

DATE: 9-7-05
REVISIONS:
ISSUED FOR REVIEW
9-20-05
PRINTED: 11-8-05

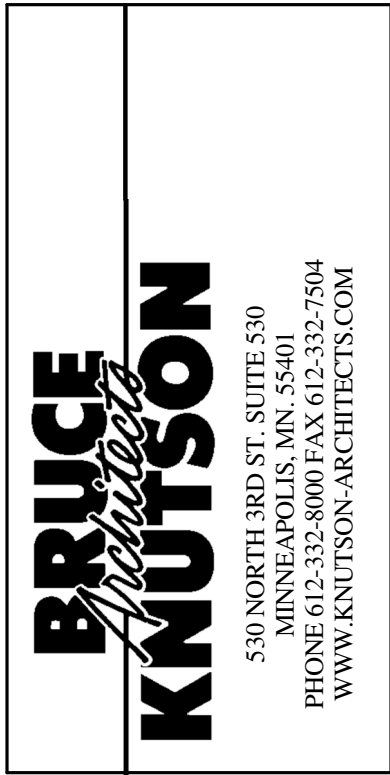

DATE: I HEREBY CERTIFY THAT THIS PORT WAS PREPARED BY ME OR UNDER MY CLOSE PERSONAL SUPERVISION AND THAT I AM A REGISTERED ARCHITECT IN THE STATE OF MINNESOTA.
REGISTRATION NO. 17789

42ND STREET PHASE 2
3422 42ND STREET EAST AND DIGHT AVE.
MINNEAPOLIS

JOB NO: 0309

SHEET NO:
A12
ELEVATIONS
BUILDING 3

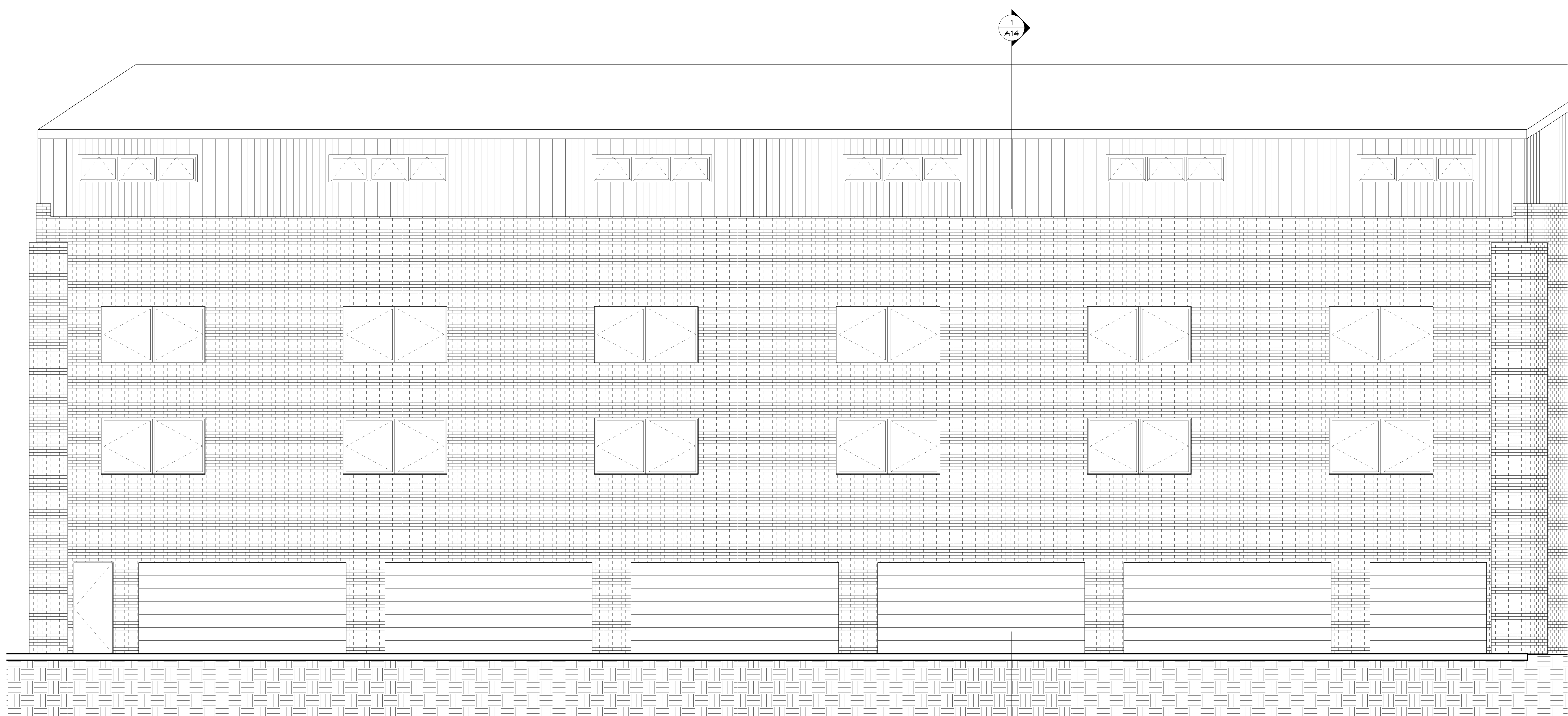

1 EAST EXTERIOR ELEVATION BUILDING 3
A12 1/4" = 1'-0"

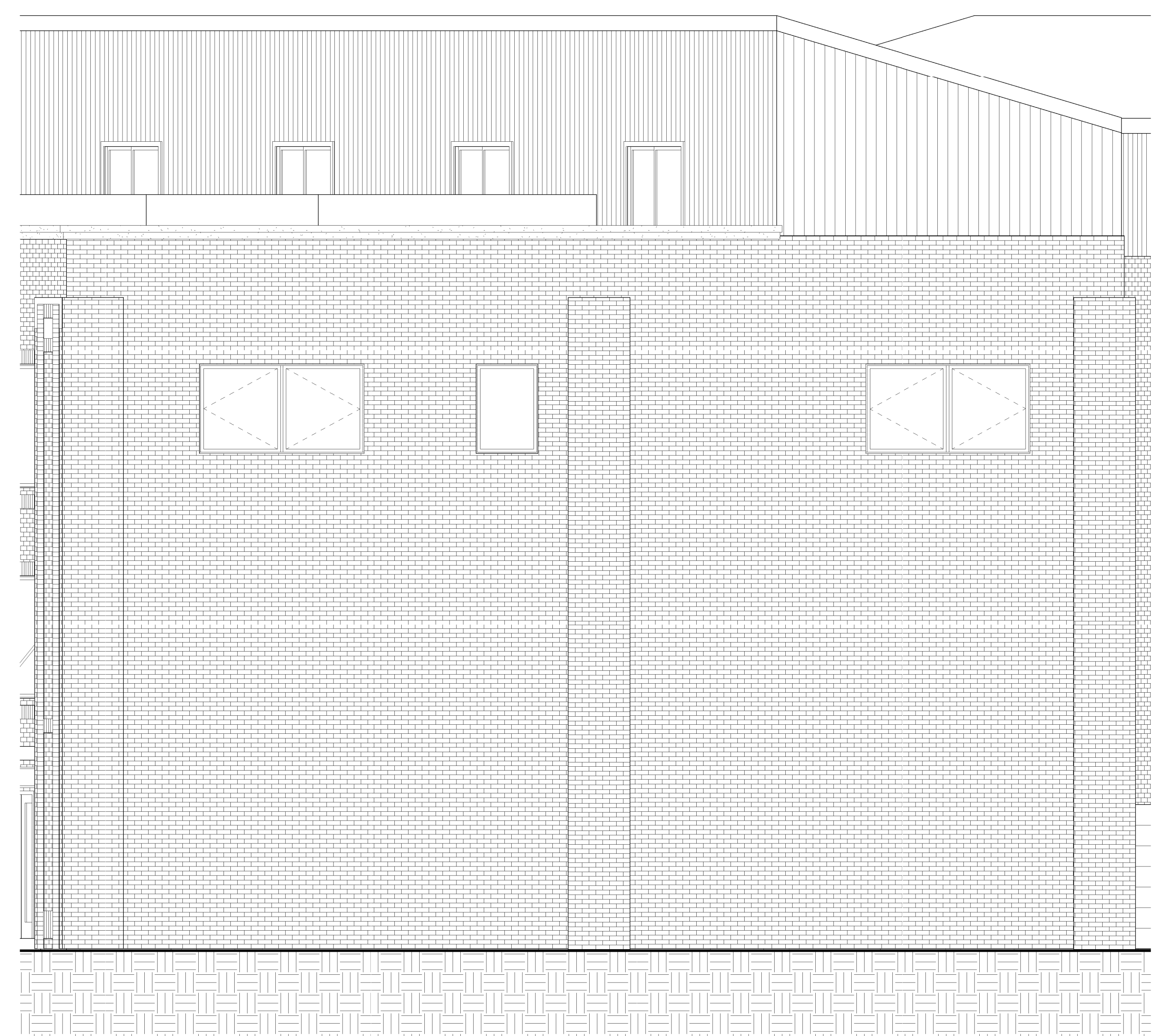

2 SOUTH EXTERIOR ELEVATION BUILDING 3
A12 1/4" = 1'-0"