

DATE: Issue Date

REVISIONS:

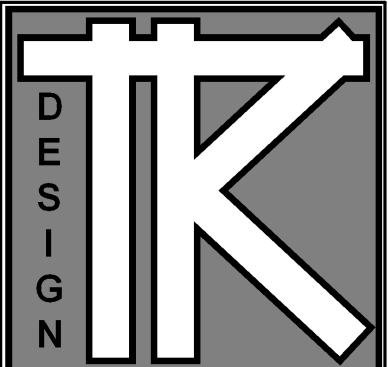

TODD KNUTSON DESIGN  
530 NORTH BRD ST.  
SUITE 530  
MINNEAPOLIS, MN. 55401  
PHONE: 612-332-2000  
X25  
FAX: 612-332-7504  
CELL: 612-251-1041

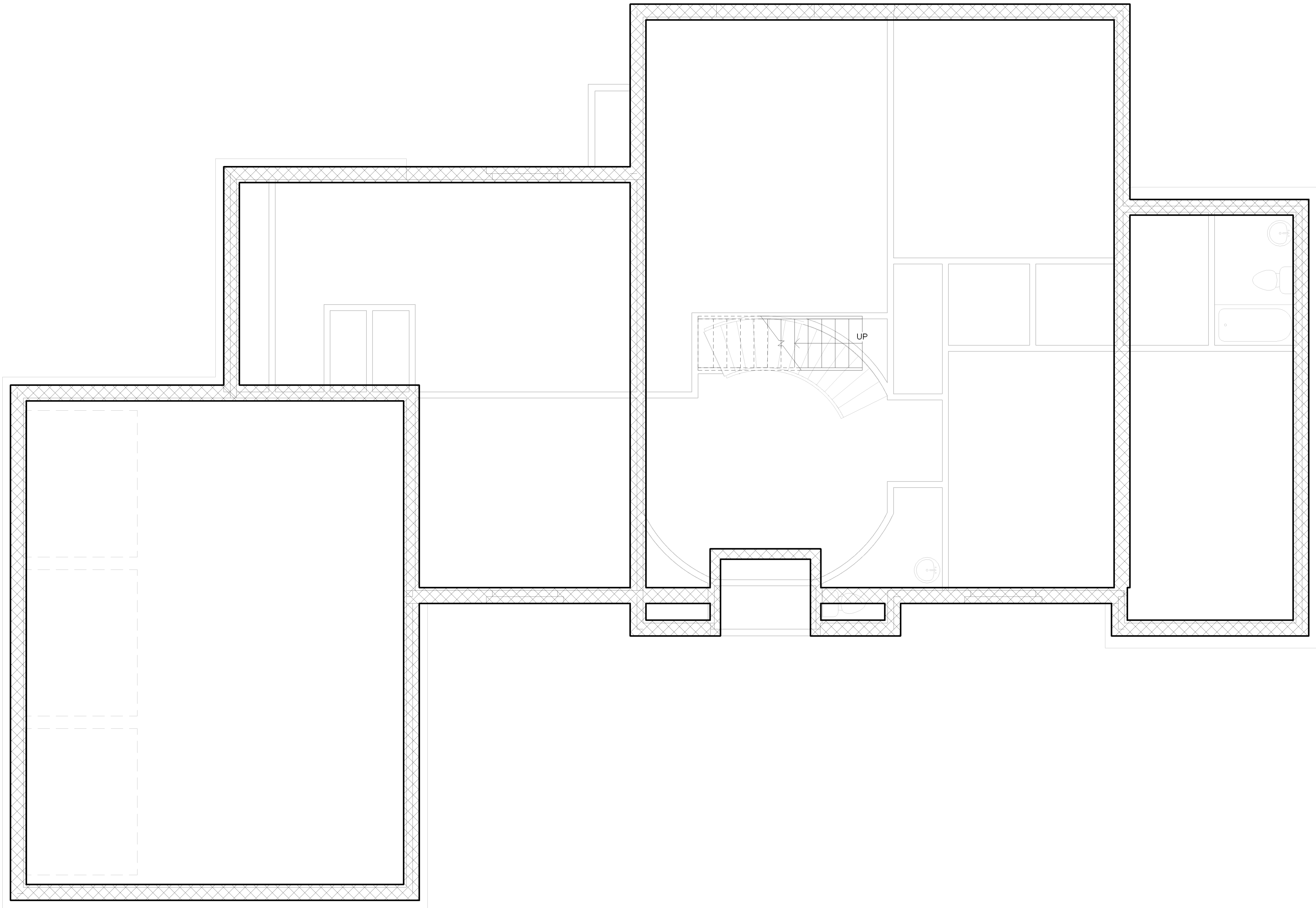

**BARR RESIDENCE**

Enter address here

JOB NO: 2008

SHEET NO:

**A1**

FLOOR PLAN

1 BASEMENT  
A1 1/4" = 1'-0"

11/5/2008 7:23:05 PM

DATE: Issue Date

REVISIONS:

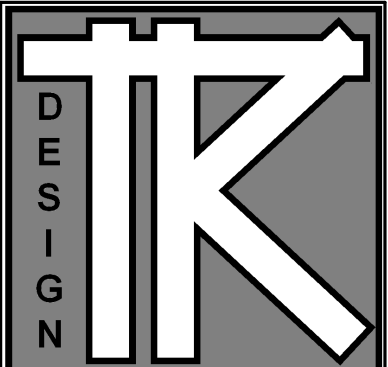

TODD KNUTSON DESIGN  
530 NORTH 3RD ST.  
SUITE 530  
MINNEAPOLIS, MN. 55401  
PHONE: 612-332-2000  
X25  
FAX: 612-332-7504  
CELL: 612-251-1041

**BARR RESIDENCE**

Enter address here

JOB NO: 2008

SHEET NO:

**A2**

FLOOR PLAN

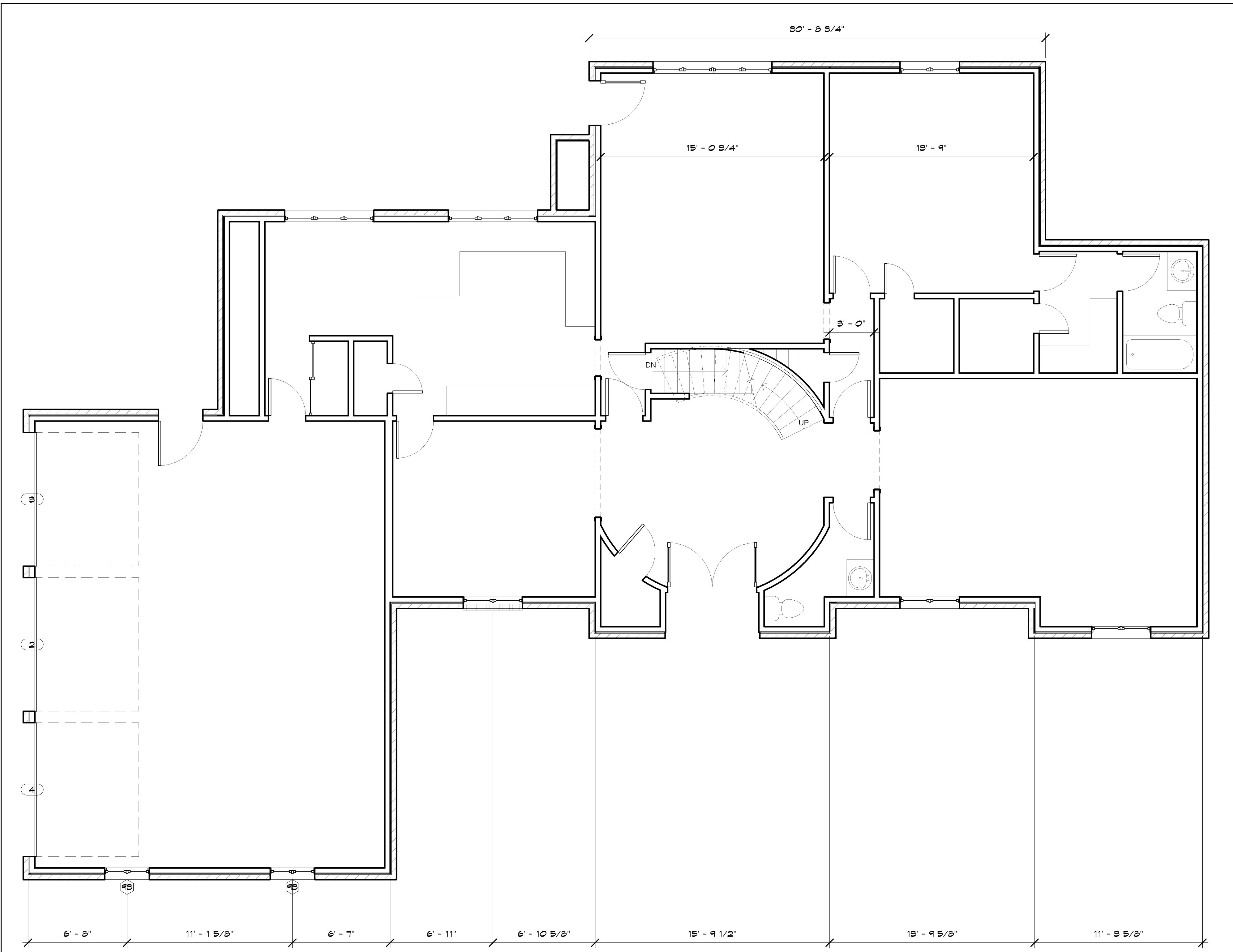

1 MAIN FLOOR  
A2 1/4" = 1'-0"

11/5/2008 7:23:06 PM

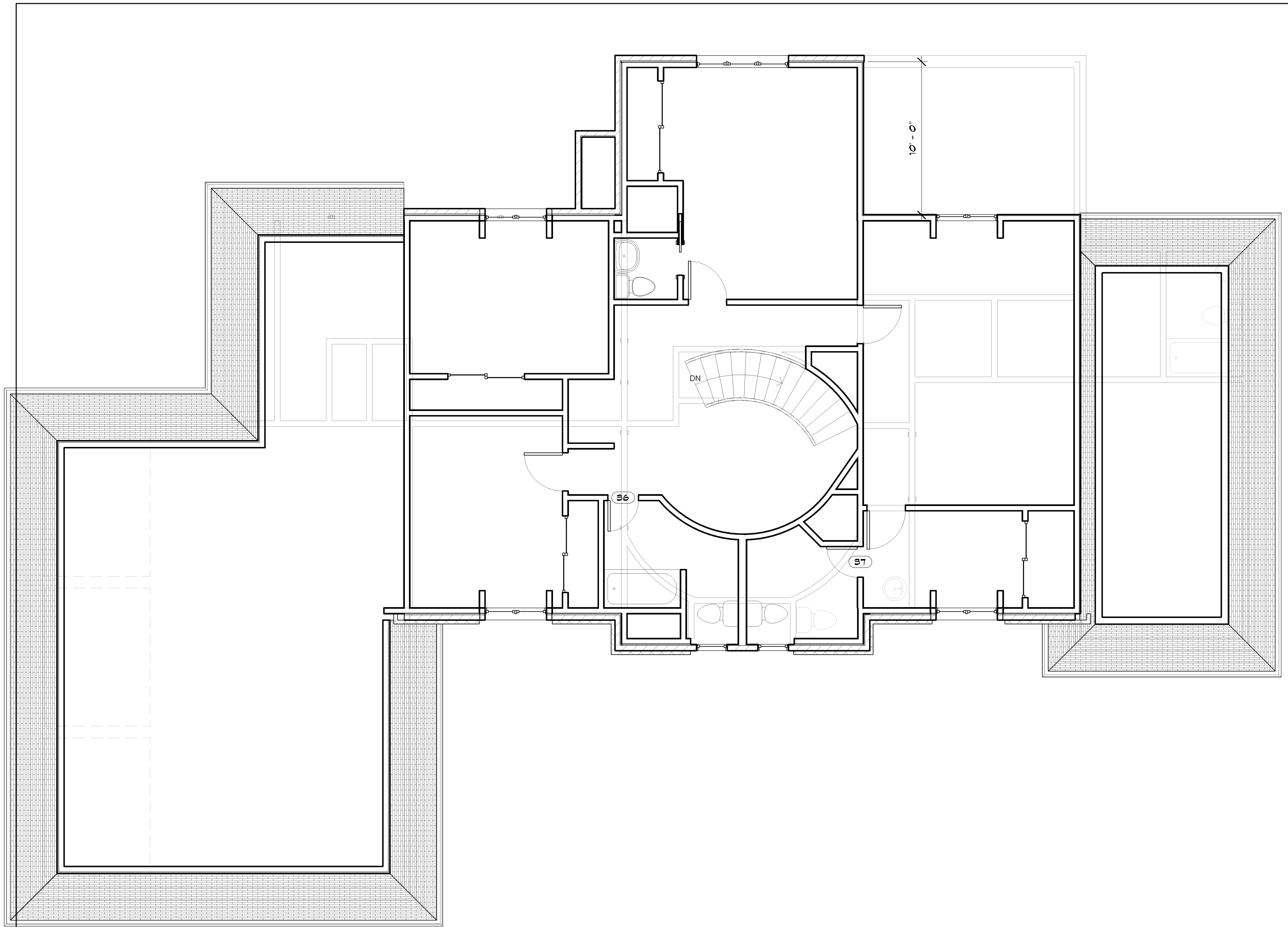

DATE: Issue Date  
 REVISIONS:

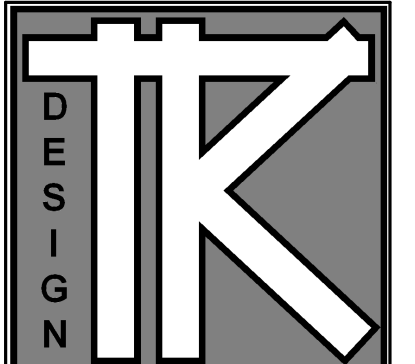

TODD KNUTSON DESIGN  
 530 NORTH BRD ST.  
 SUITE 530  
 MINNEAPOLIS, MN. 55401  
 PHONE: 612-332-2000  
 X25  
 FAX: 612-332-7504  
 CELL: 612-251-1041

**BARR RESIDENCE**  
 Enter address here

JOB NO: **2008**

SHEET NO:  
**A3**  
 FLOOR PLAN

11/5/2008 7:23:09 PM

1 UPER FLOOR  
 A3 1/4" = 1'-0"



1 South  
A4 1/4" = 1'-0"

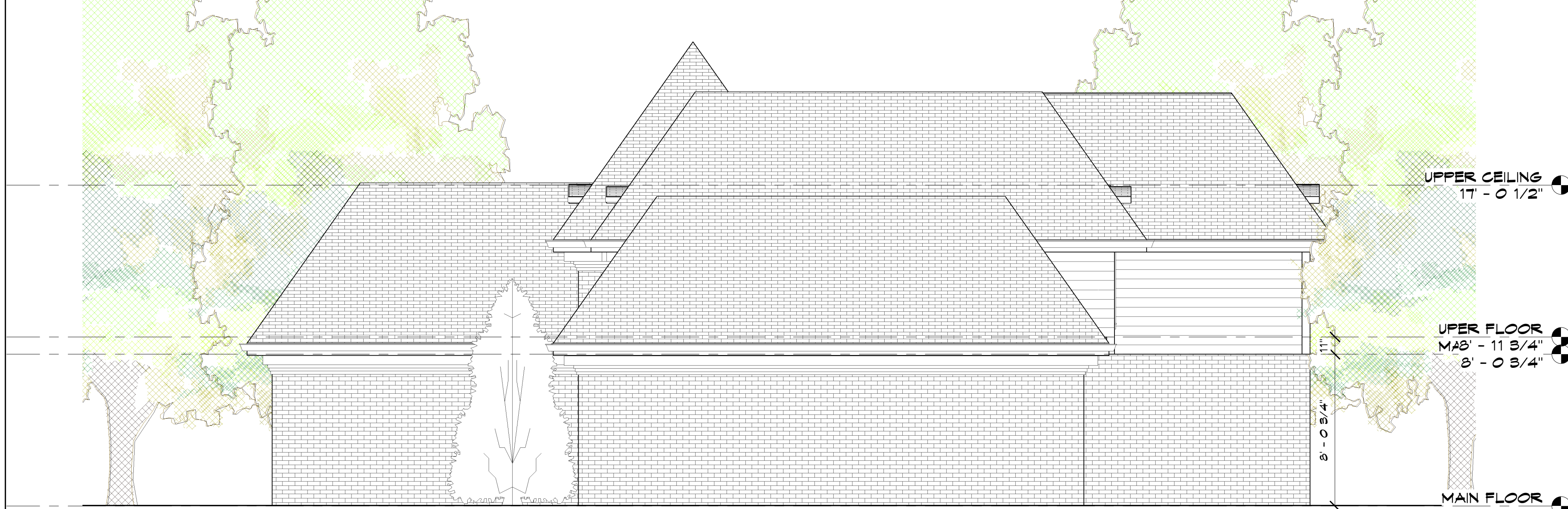

2 East  
A4 1/4" = 1'-0"

DATE: Issue Date  
REVISIONS:

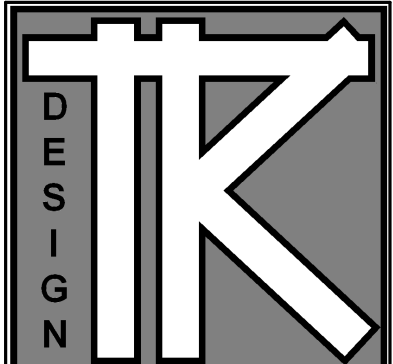

TODD KNOTSON DESIGN  
530 NORTH 3RD ST.  
SUITE 530  
MINNEAPOLIS, MN. 55401  
PHONE: 612-332-2000  
X25  
FAX: 612-332-7504  
CELL: 612-251-1041

**BARR RESIDENCE**  
Enter address here

JOB NO: 2008

SHEET NO:  
**A4**  
EXTERIOR ELEVATIONS





1 North  
A5 1/4" = 1'-0"



UPPER CEILING  
17'-0 1/2"

UPPER FLOOR  
8'-0 3/4"

M/BASEMENT CEILING  
-11"

2 West  
A5 1/4" = 1'-0"

DATE: Issue Date  
REVISIONS:

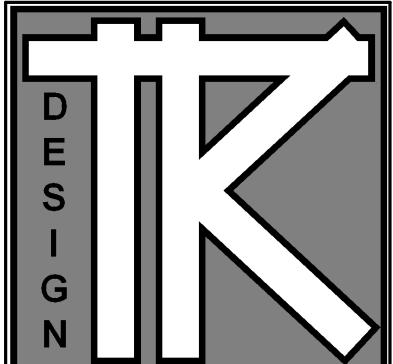

TODD KNUTSON DESIGN  
530 NORTH 3RD ST.  
SUITE 530  
MINNEAPOLIS, MN. 55401  
PHONE: 612-332-2000  
X25  
FAX: 612-332-7504  
CELL: 612-251-1041

BARR RESIDENCE

Enter address here

JOB NO: 2008

SHEET NO:  
**A5**  
EXTERIOR ELEVATION