

BOYD REMODELING

DATE: 6-2-09
 REVISIONS:

T
 TODD KNUTSON
 DESIGN
 WWW.TODDKNUTSONDESIGN.COM
**REMODELING
 DIMENSIONS**
 5812 EXCELSIOR BLVD.
 ST. LOUIS PK., MN. 55416
 PHONE: 952-920-5555

TERMS:
 CONTRACTOR TO VERIFY ALL DIMENSIONS, AS BUILT CONDITIONS (IF APPLY) AND SITE CONDITIONS, BEFORE ORDERING MATERIAL OR DEMOLISHING EXISTING STRUCTURES. CONTRACTOR AND ALL SUBS MUST REPORT ANY DISCREPANCIES TO DESIGNER IMMEDIATELY. AS BUILT AND SITE CONDITIONS OFTEN HAVE UNIQUE CONDITIONS THAT CANNOT BE PREDICTED OR FORSEEN AT DESIGN COMPLETION. CONTRACTOR, SUBS AND DESIGNER WILL WORK TOGETHER TO REACH A SOLUTION IF ANY SITUATION MAY ARISE.

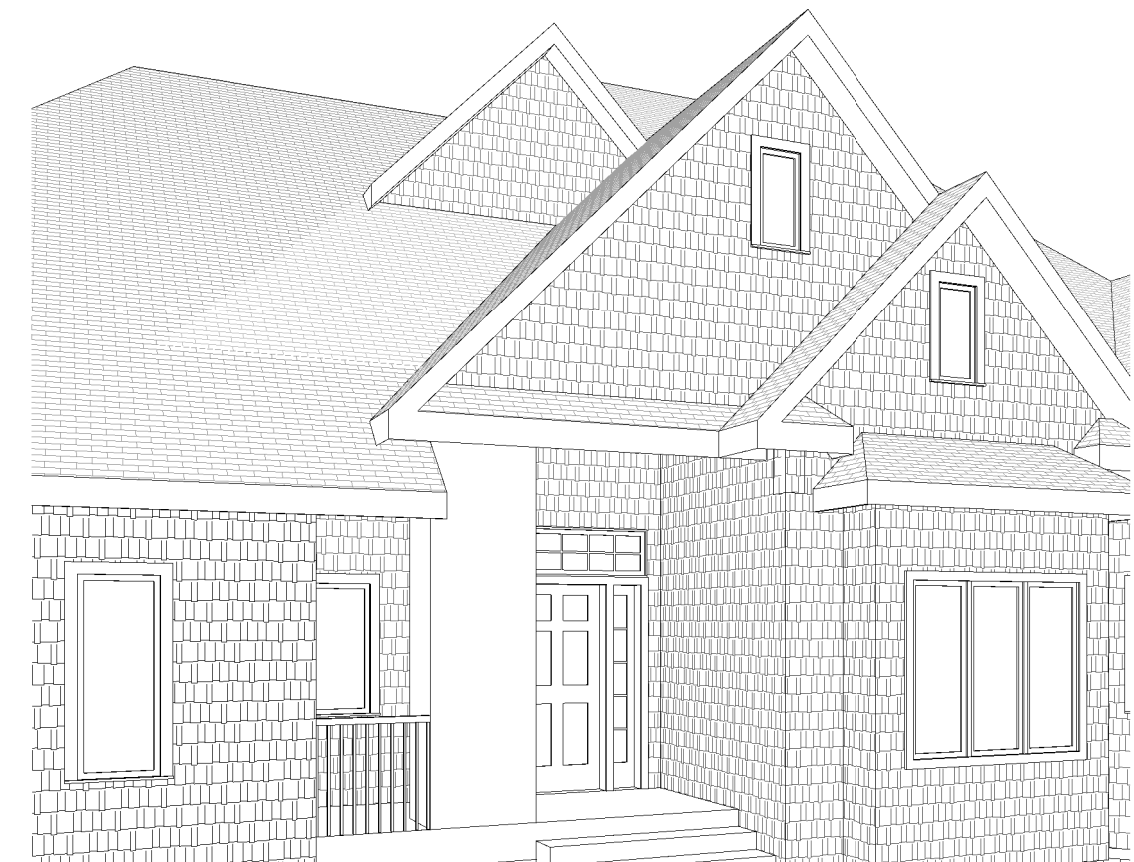

3
T
3D View 1



4
T
3D View 2

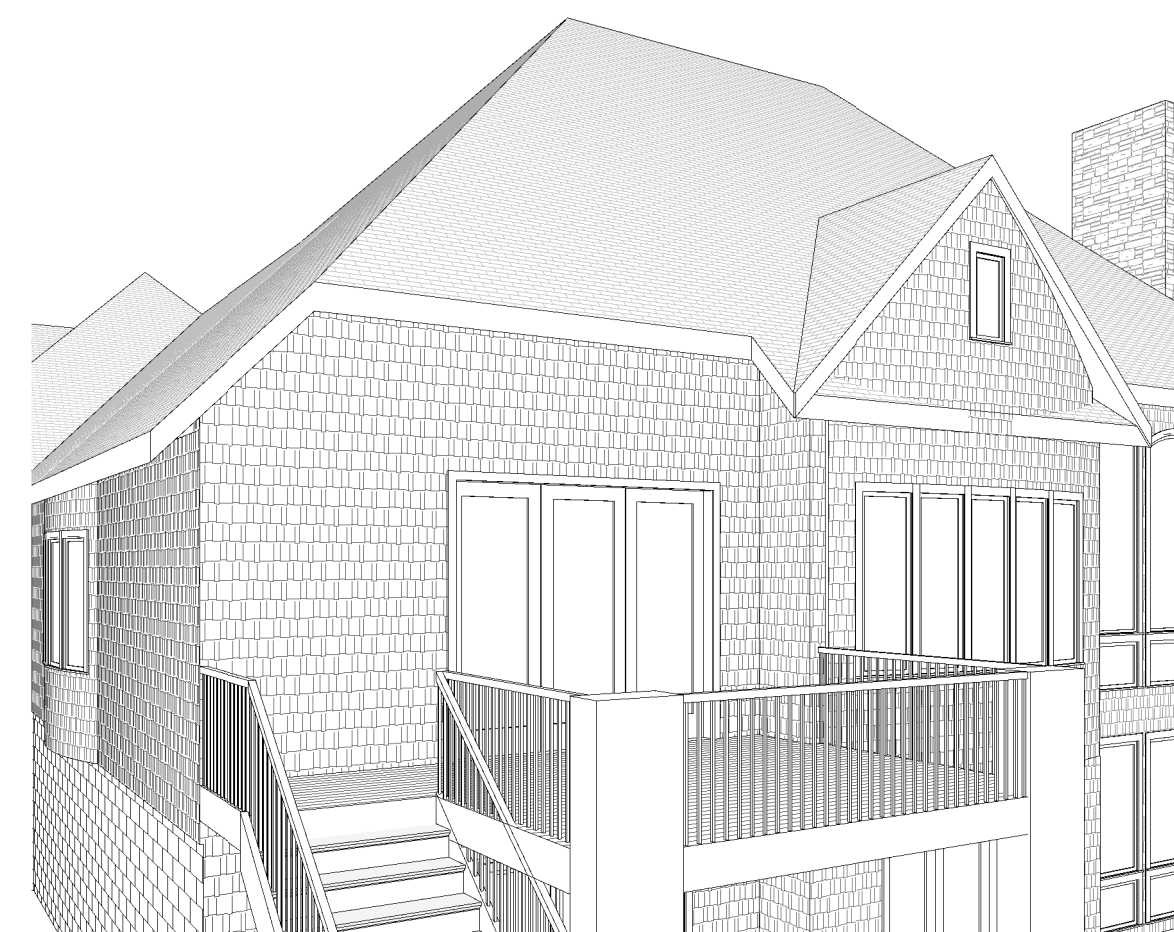

5
T
3D View 3

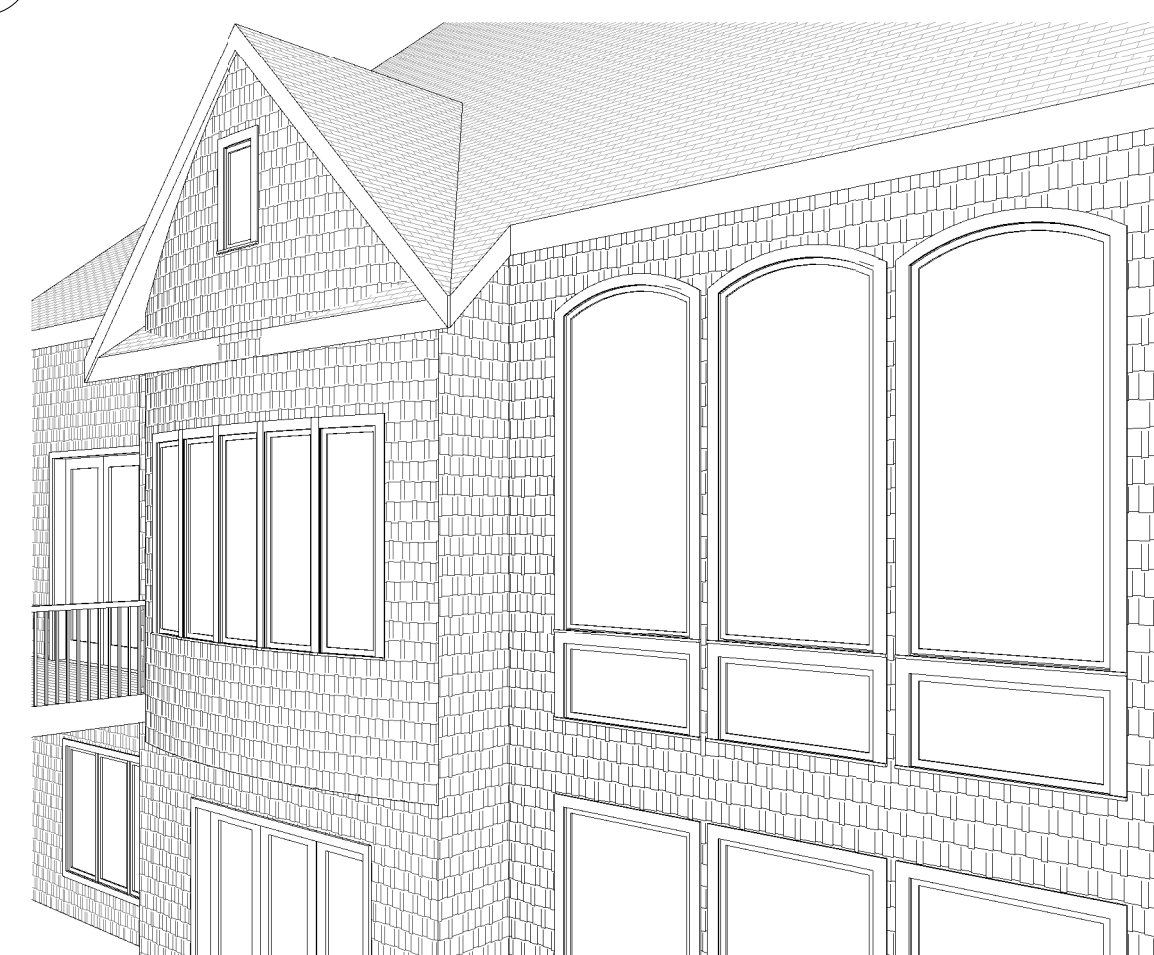

6
T
3D View 4



1
T
SOUTH EXIST
1/4" = 1'-0"

GREAT ROOM
12'-0"
 MASTER
CEILING
10'-6"
 MAIN CEILING
9'-0"
 MAIN FLOOR
0"
 GRADE
-1'-6"

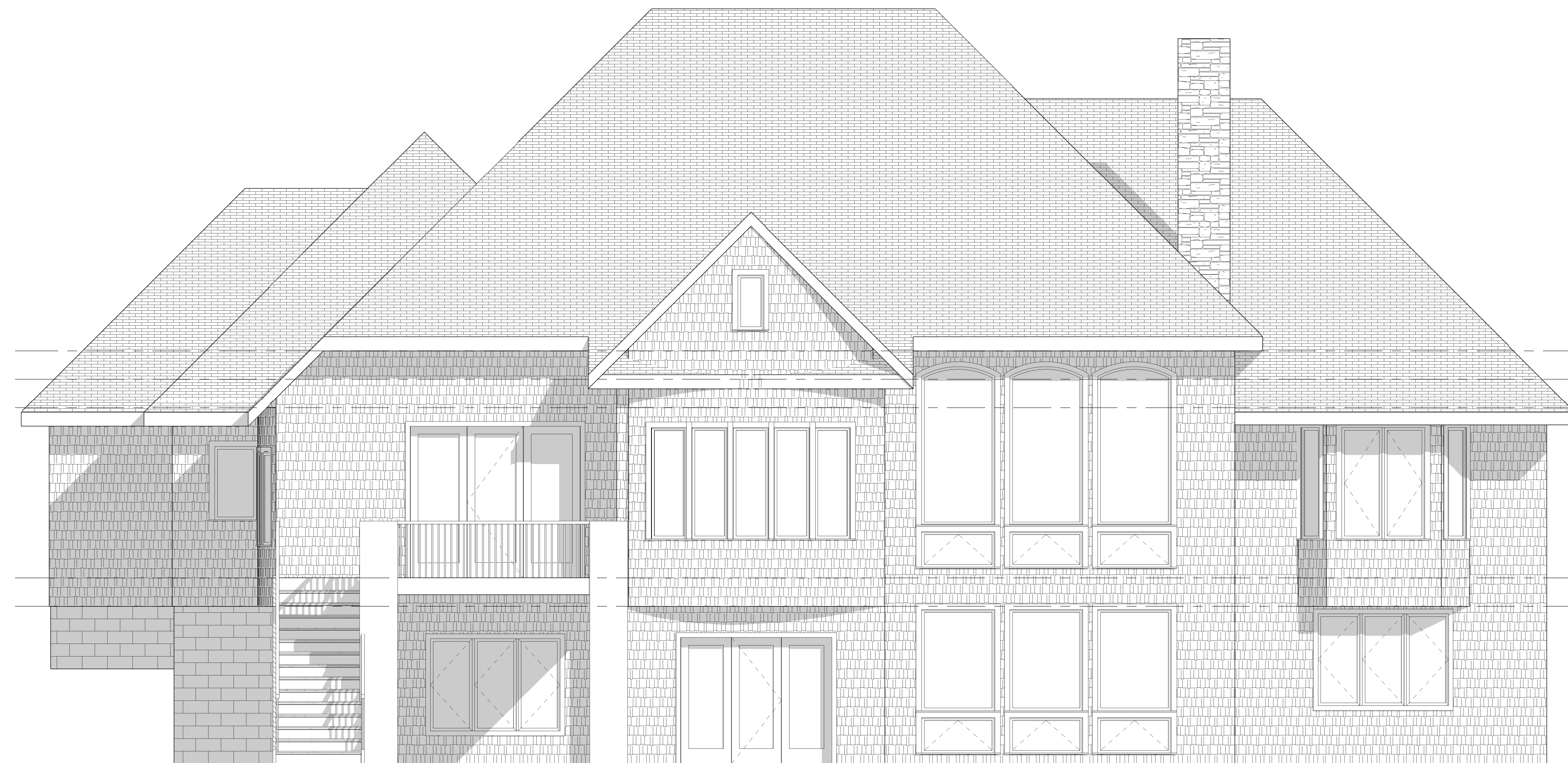

2
T
NORTH EXIST
1/4" = 1'-0"

GREAT ROOM
12'-0"
 CEILING
10'-6"
 MAIN CEILING
9'-0"
 MAIN FLOOR
0"
 GRADE
-1'-6"
 LOWER FLOOR
-9'-10"

BOYD REMODELING
 10052 POWERS LAKE CIRCLE
 WOODBURY, MN. 55129

JOB NO: 10052

SHEET NO:
T
 TITLE