

Hennepin County, MN

Click on map to view information on adjoining properties
 Scroll down to see property address, value & tax info

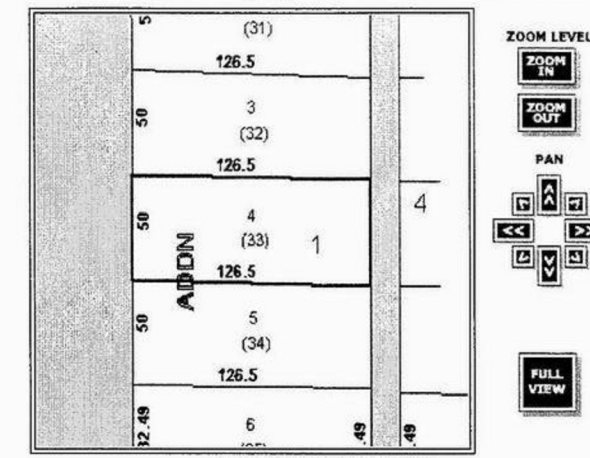

Last update: 1/04/2005 at 1:00 PM

READ IMPORTANT DISCLAIMER INFORMATION BELOW

Property ID	Approximate Property Perimeter	Approximate Property Area
21-028-24-32-0033	354 ft.	6,338 sq.ft. = 0.146 acres
Property Address	Market Value	Total Tax (2004)
5813 PENN AVE S MINNEAPOLIS, MN 55419	\$ 168,500	\$ 2,059.56

Click on Property Information Button below to view main tax information page for the property you have selected

HENNEPIN COUNTY SURVEYOR MAP PRODUCTS

HOME PROPERTY INFORMATION HELP

NEW SEARCH BY PROPERTY ADDRESS NEW SEARCH BY PROPERTY ID

The data contained on this page is derived from a compilation of records and maps and may contain discrepancies that can only be disclosed by an accurate survey performed by a licensed land surveyor. The perimeter and area (square footage and acres) are approximates and may contain discrepancies. The information on this page should be used for reference purposes only. Hennepin County does not guarantee the accuracy of material herein contained and is not responsible for any misuse or misrepresentation of this information or its derivatives.

Please report any map discrepancies to Bob Moulder (Hennepin County Survey Division) at (612) 348-2618 or via e-mail at Bob.Moulder@co.hennepin.mn.us
 The quality of the display may be influenced by your screen size and resolution setting and is best viewed at 800x600 screen resolution. This application requires Internet Explorer 3.02 or Netscape 2.01 or later version for proper operation.

Copyright 2004 Hennepin County

<http://www19.co.hennepin.mn.us/scripts/esrimap.dll?name=Hennepin&cmd=Find&VALUE=210...> 1/12/2005

DATE: 1-11-05

REVISIONS:

ISSUED FOR PERMIT
 1-12-05

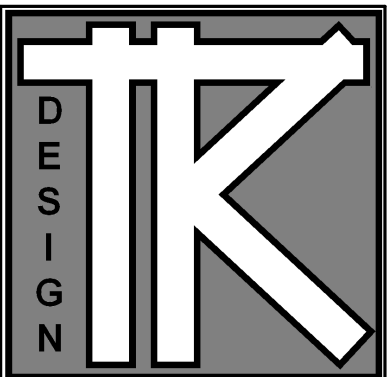

TODD KNUTSON DESIGN

550 NORTH 3RD ST.
 SUITE 530
 MINNEAPOLIS, MN. 55401
 PHONE: 612-332-8000 X25
 FAX: 612-332-7504
 CELL: 612-291-1041

5813 PENN ADDITION

5813 PENN AV. SO.
 MINNEAPOLIS, MN.

JOB NO: 5813

SHEET NO:

A0

SITE PLAN

2 PROJECT VIEW

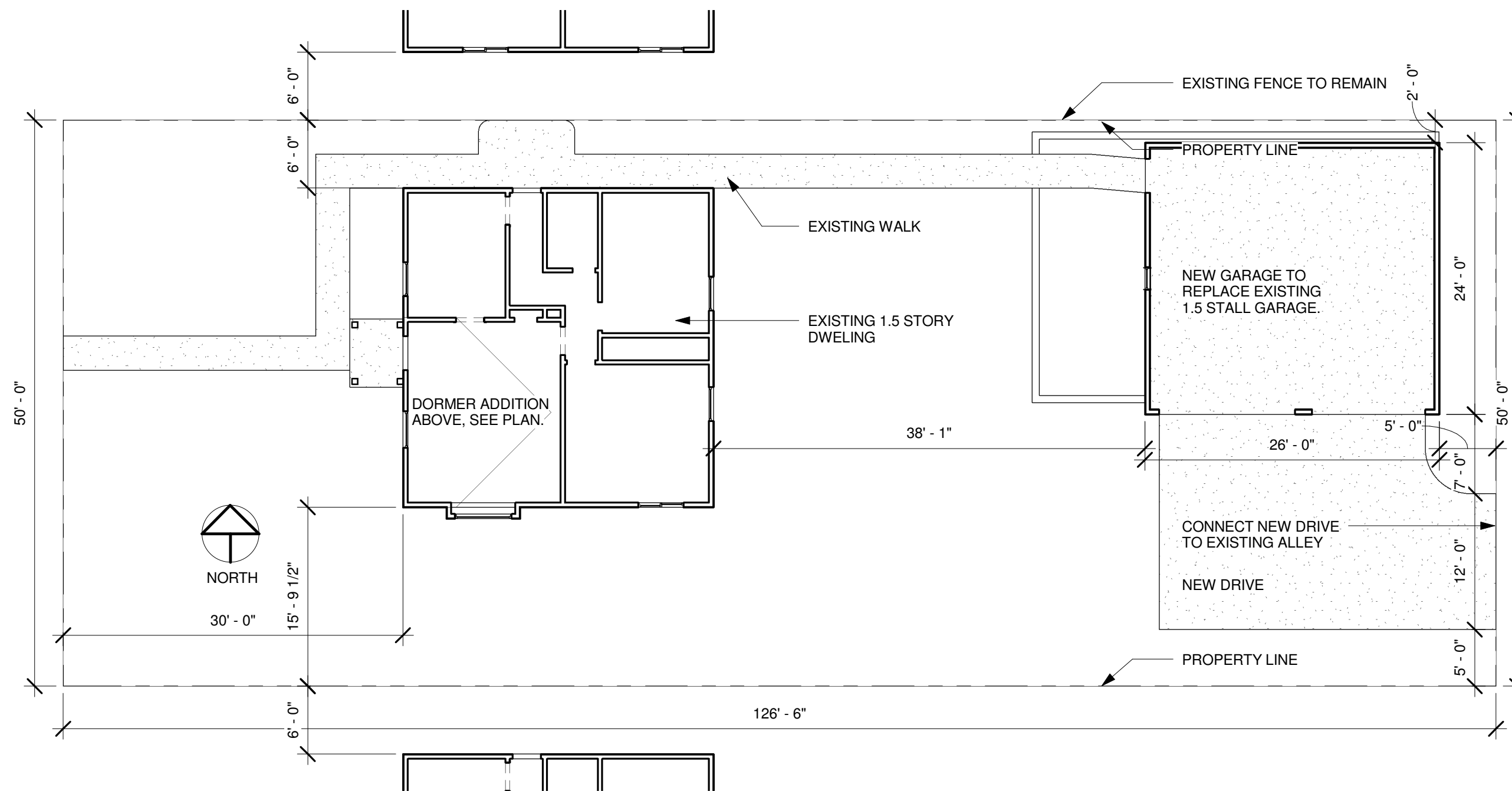

1 SITE PLAN
 1" = 10'-0"

DATE: 1-11-05

REVISIONS:

ISSUED FOR PERMIT
1-12-05

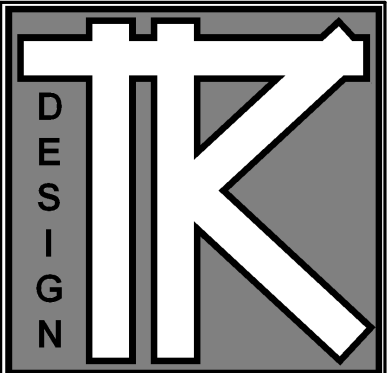

TODD KNUTSON DESIGN

550 NORTH 3RD ST.
SUITE 530
MINNEAPOLIS, MN. 55401
PHONE: 612-332-8000 X25
FAX: 612-332-7504
CELL: 612-291-1041

5813 PENN ADDITION

5813 PENN AV. SO.
MINNEAPOLIS, MN.

JOB NO: 5813

SHEET NO:

A1

PLANS

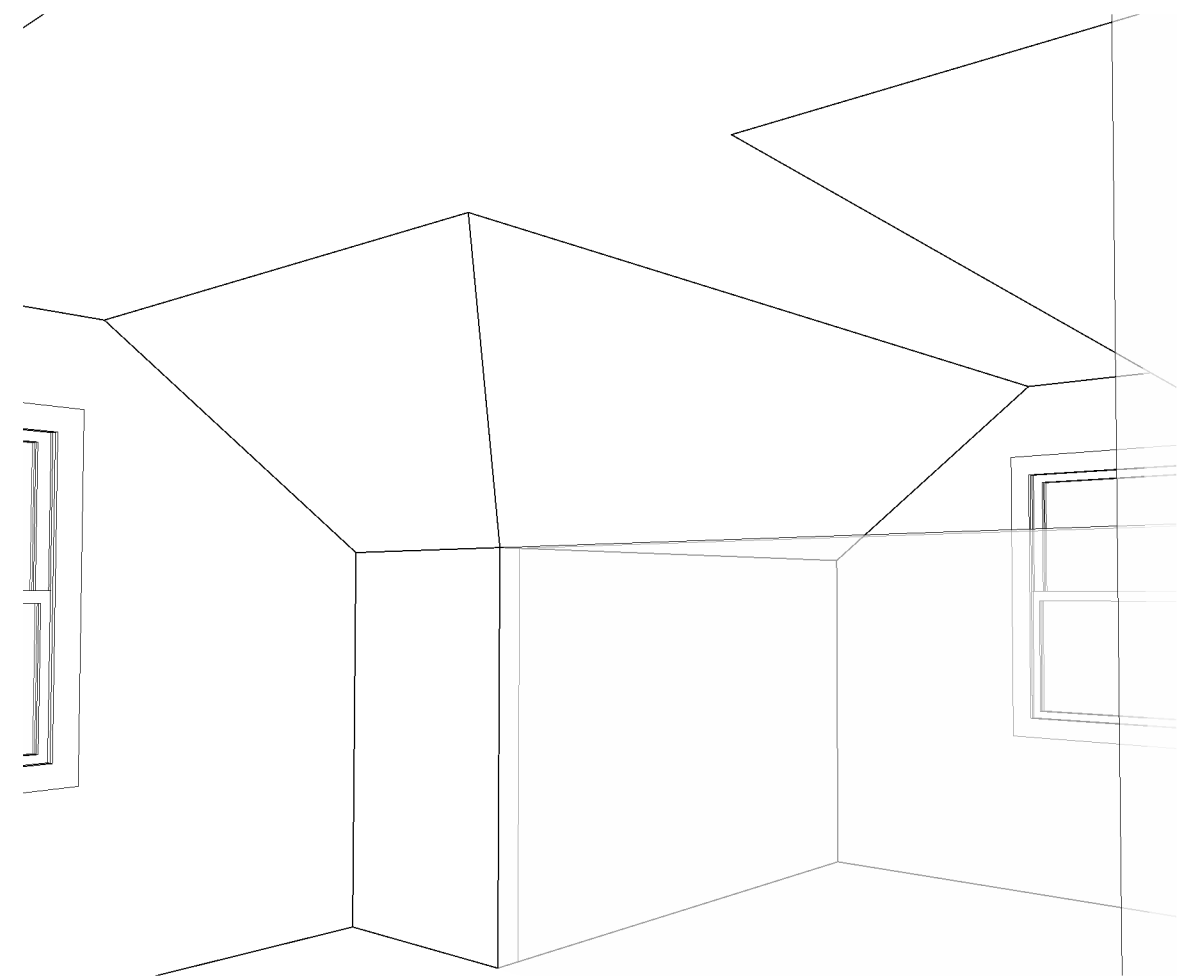

5 INTERIOR 1



4 PERSPECTIVE 2



3 PERSPECTIVE 1

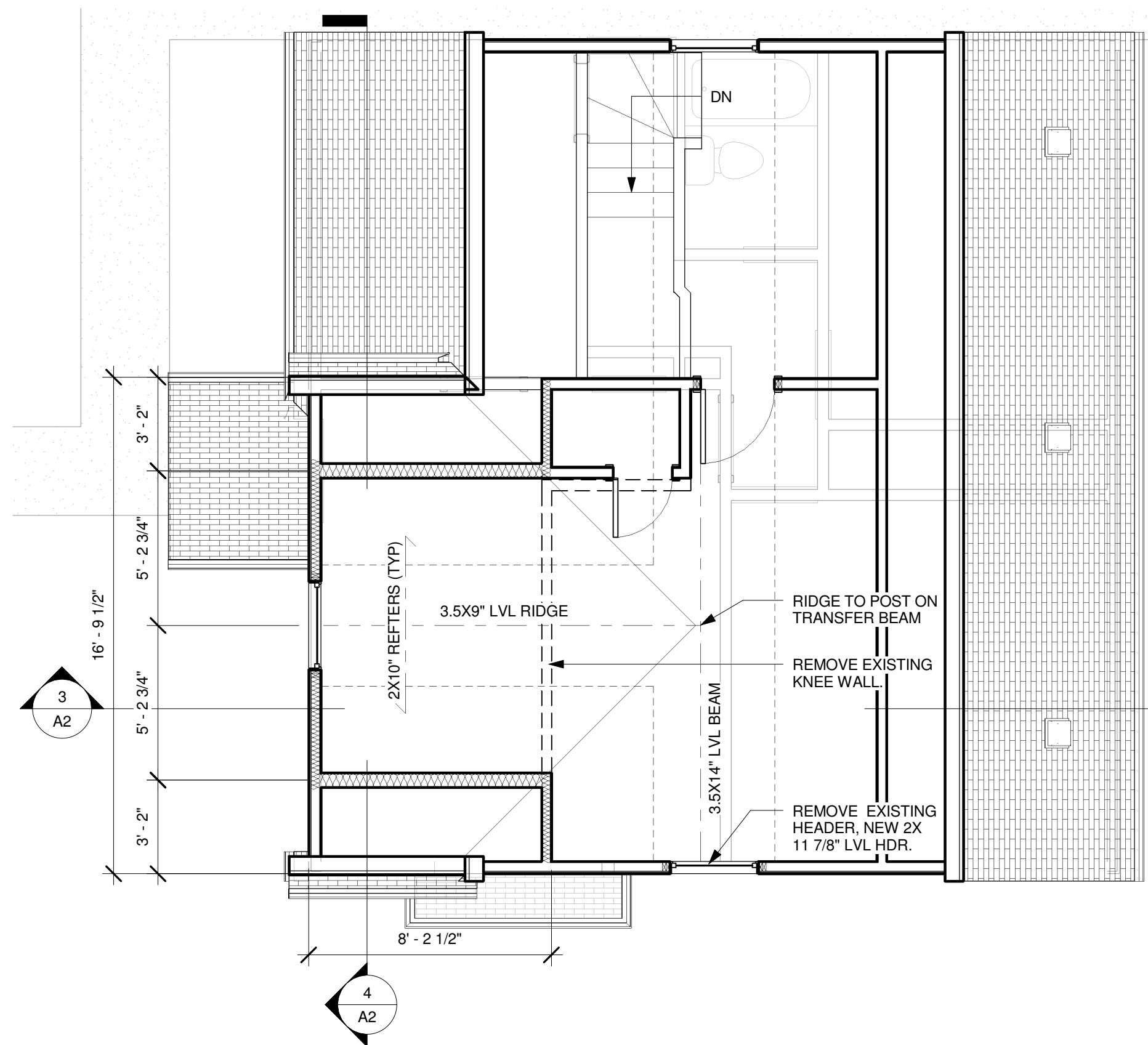

2 UPPER FLOOR
1/4" = 1'-0"

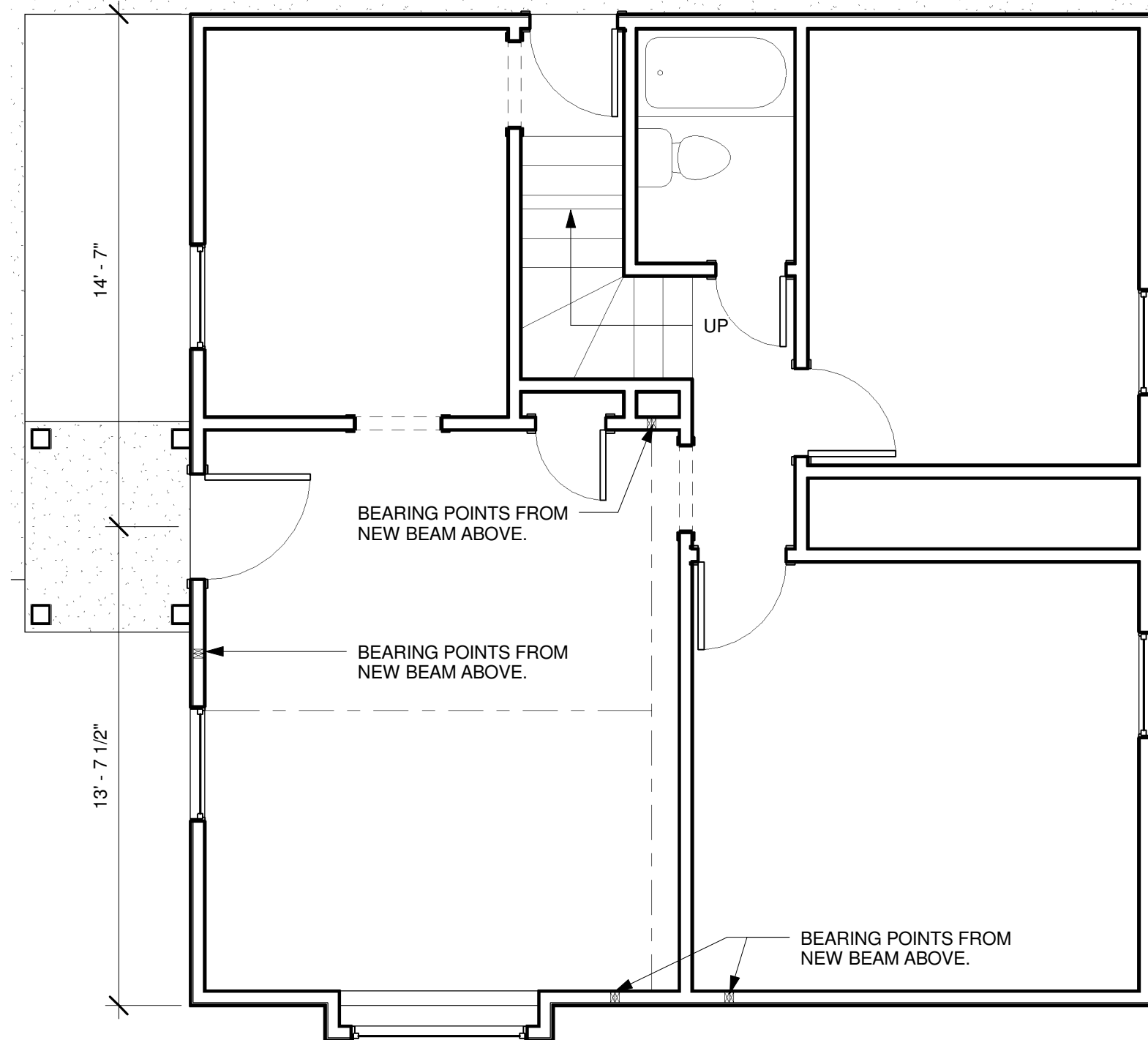

1 MAIN FLOOR
1/4" = 1'-0"

11/3/2008 8:22:23 PM

DATE: 1-11-05

REVISIONS:

ISSUED FOR PERMIT
1-12-05

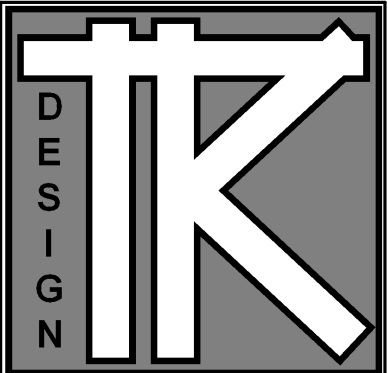

TODD KNUTSON DESIGN

550 NORTH 3RD ST.
SUITE 550
MINNEAPOLIS, MN. 55401
PHONE: 612-332-8000 X25
FAX: 612-332-7504
CELL: 612-291-1041

5813 PENN ADDITION

5813 PENN A.V. SO.
MINNEAPOLIS, MN.

JOB NO: 5813

SHEET NO:

A2

ELEVATIONS /
SECTIONS

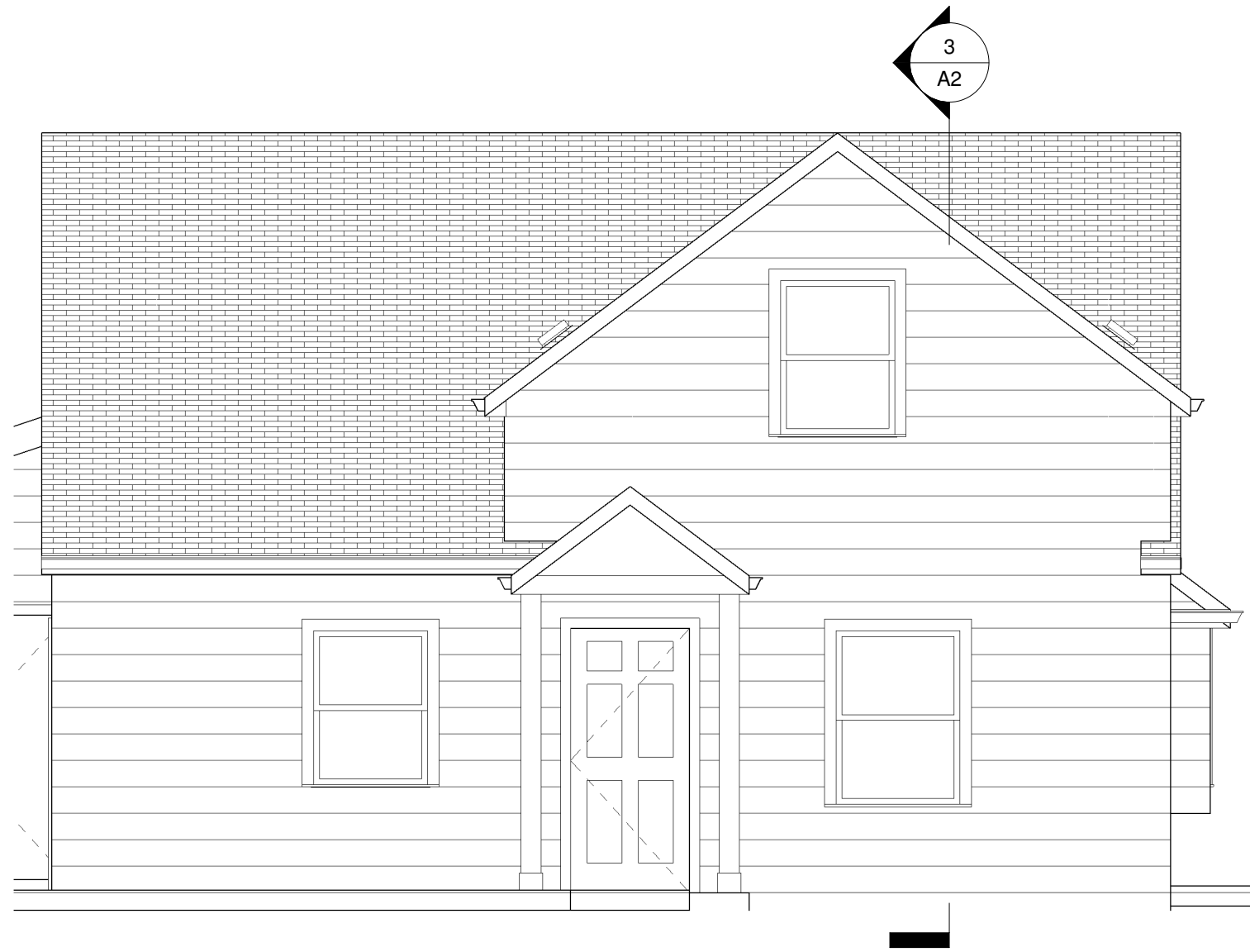

2 WEST EXTERIOR ELEVATION
1/4" = 1'-0"

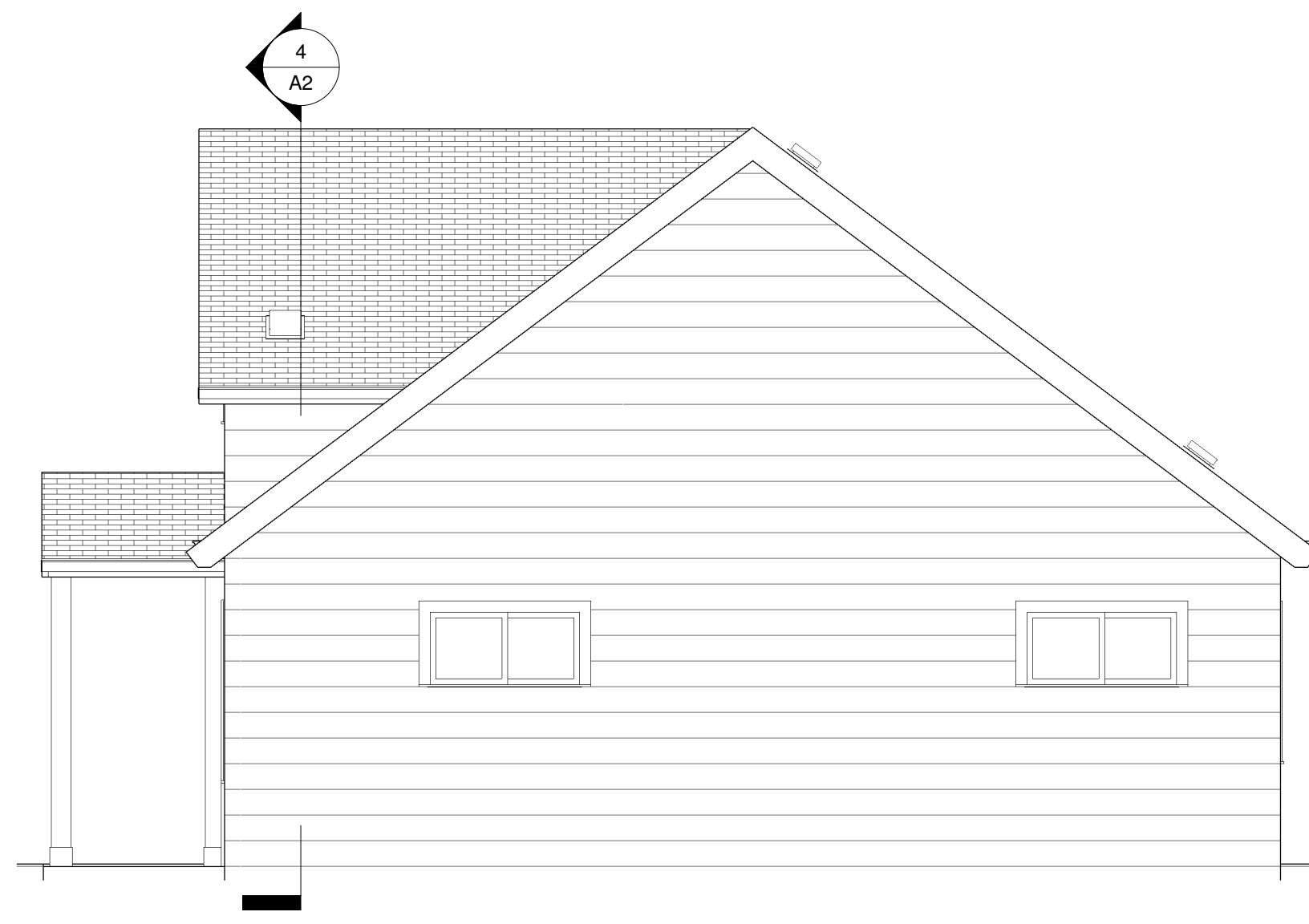

1 SOUTH EXTERIOR ELEVATION
1/4" = 1'-0"

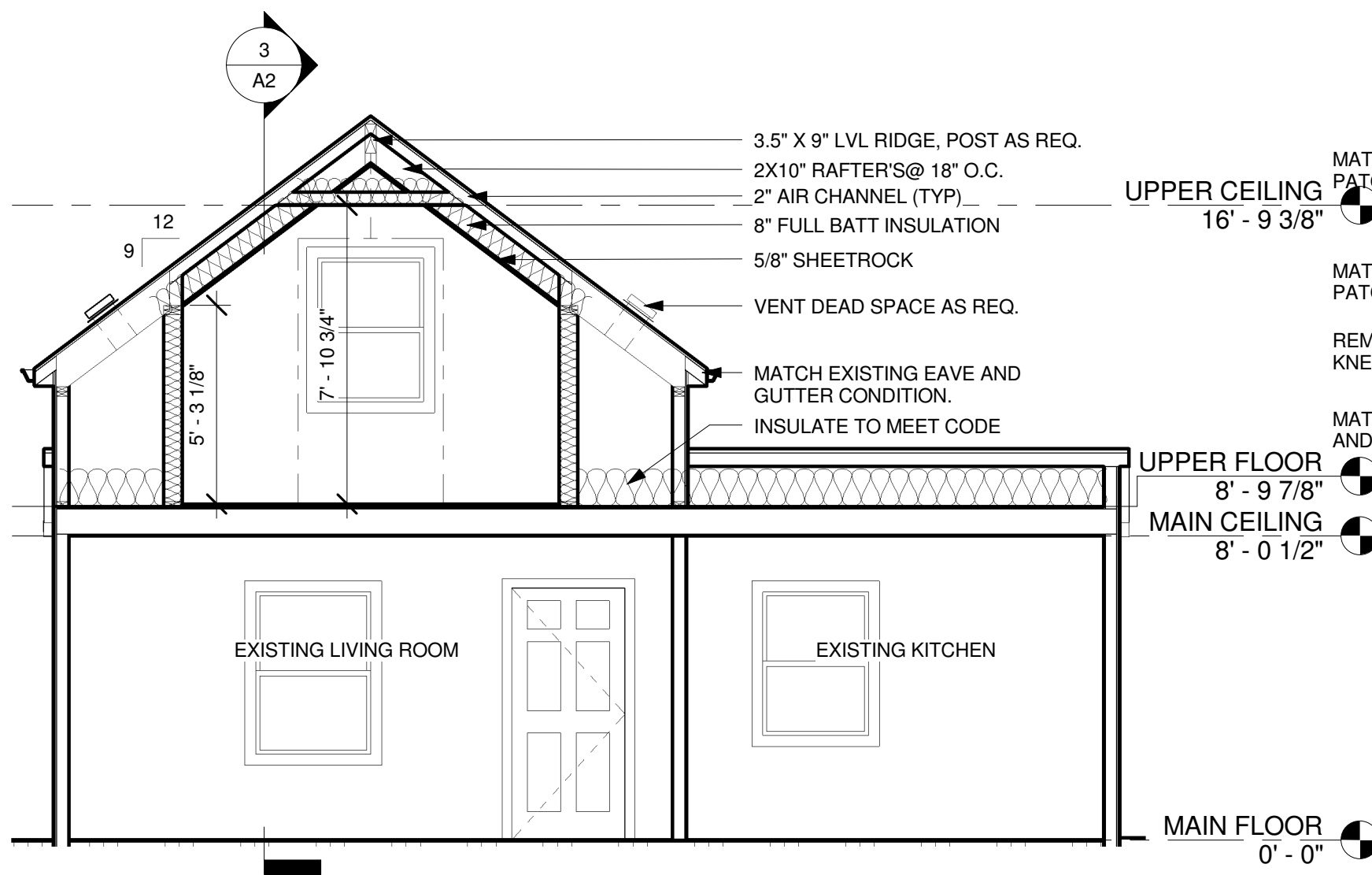

4 BUILDING SECTION 2
1/4" = 1'-0"

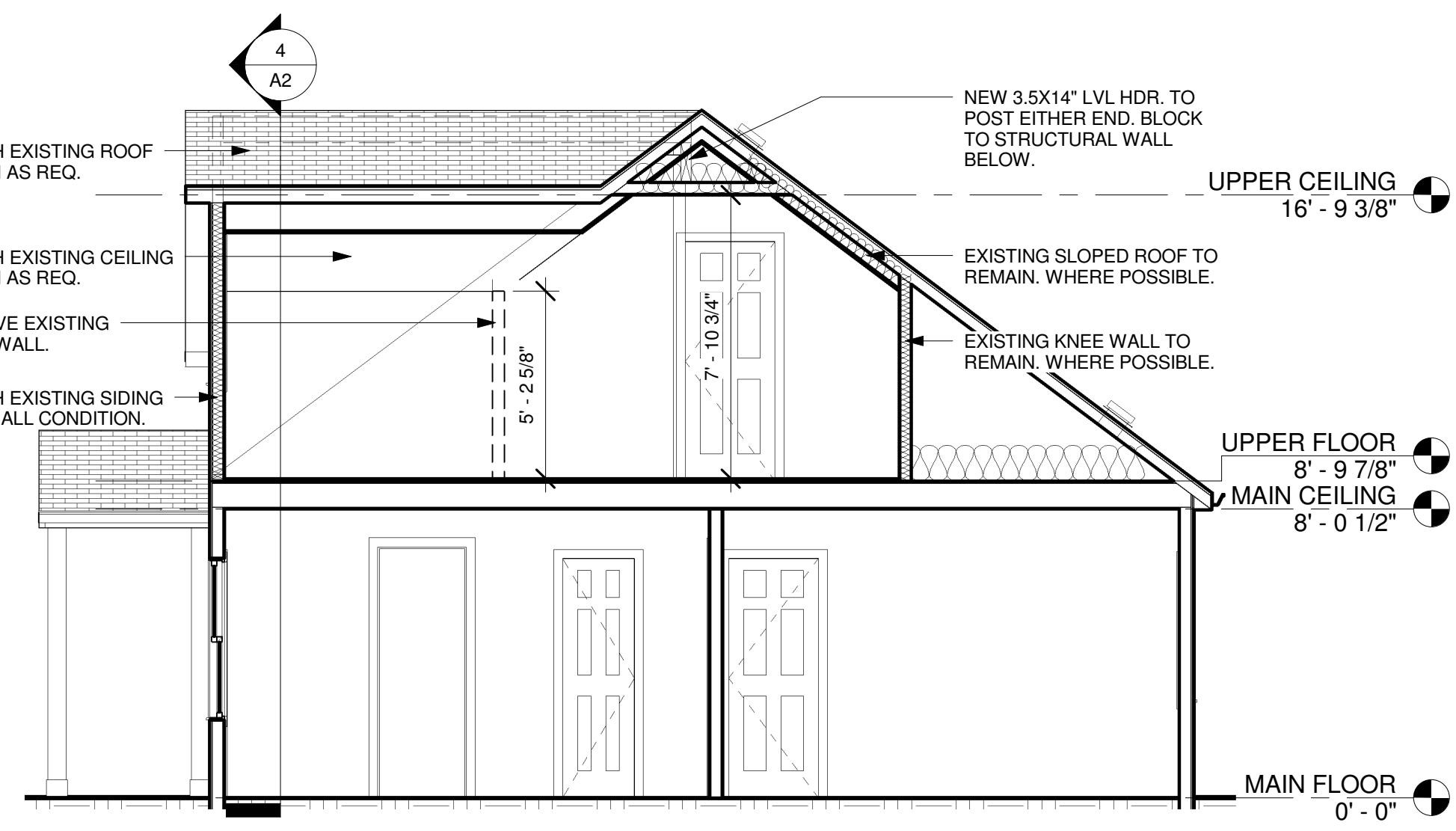

3 BUILDING SECTION 1
1/4" = 1'-0"

DATE: 1-11-05

REVISIONS:

ISSUED FOR PERMIT
1-12-05

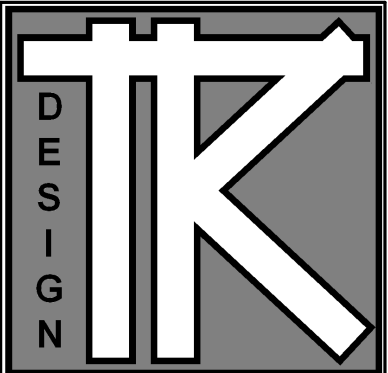

TODD KNUTSON DESIGN

550 NORTH 3RD ST.
SUITE 550
MINNEAPOLIS, MN. 55401
PHONE: 612-332-8000 X25
FAX: 612-332-7504
CELL: 612-291-1041

5813 PENN ADDITION

5813 PENN AV. SO.
MINNEAPOLIS, MN.

JOB NO: 5813

SHEET NO:

A3

GARAGE PLANS



3 GARAGE WEST
1/4" = 1'-0"

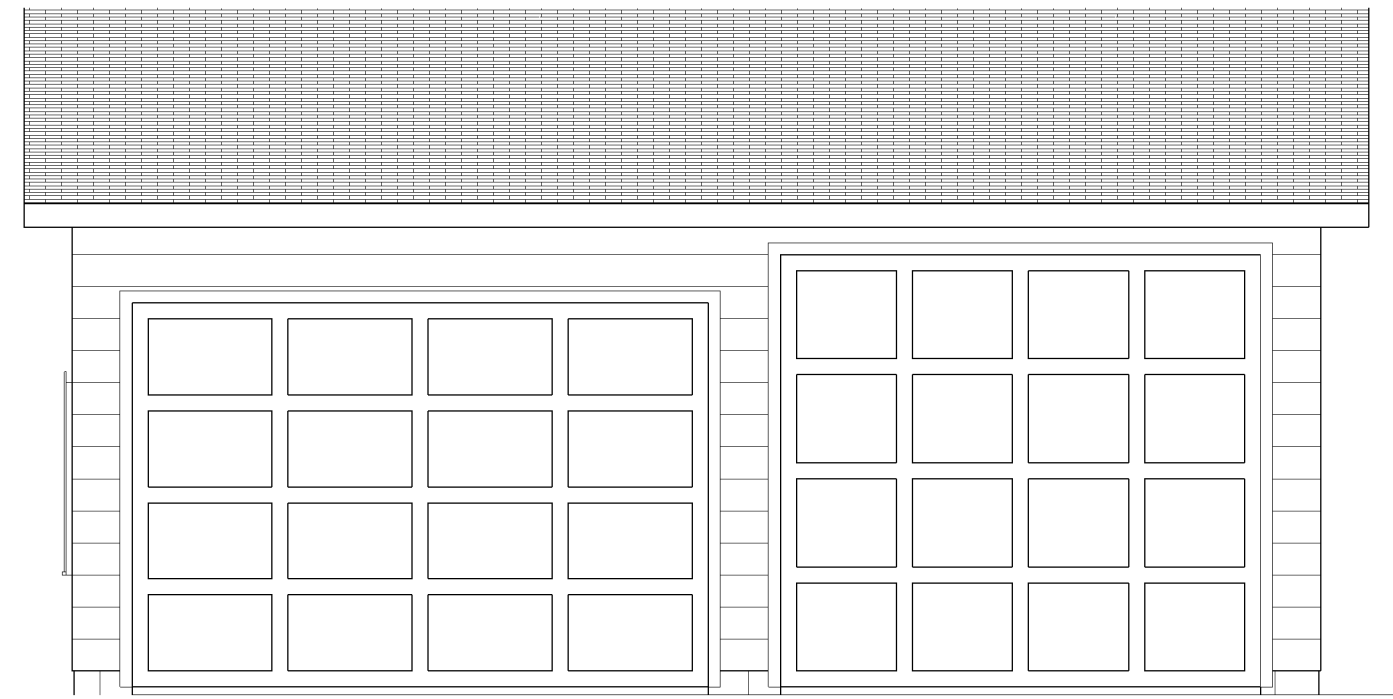

2 GARAGE SOUTH
1/4" = 1'-0"



4 GARAGE PERSPECTIVE 1

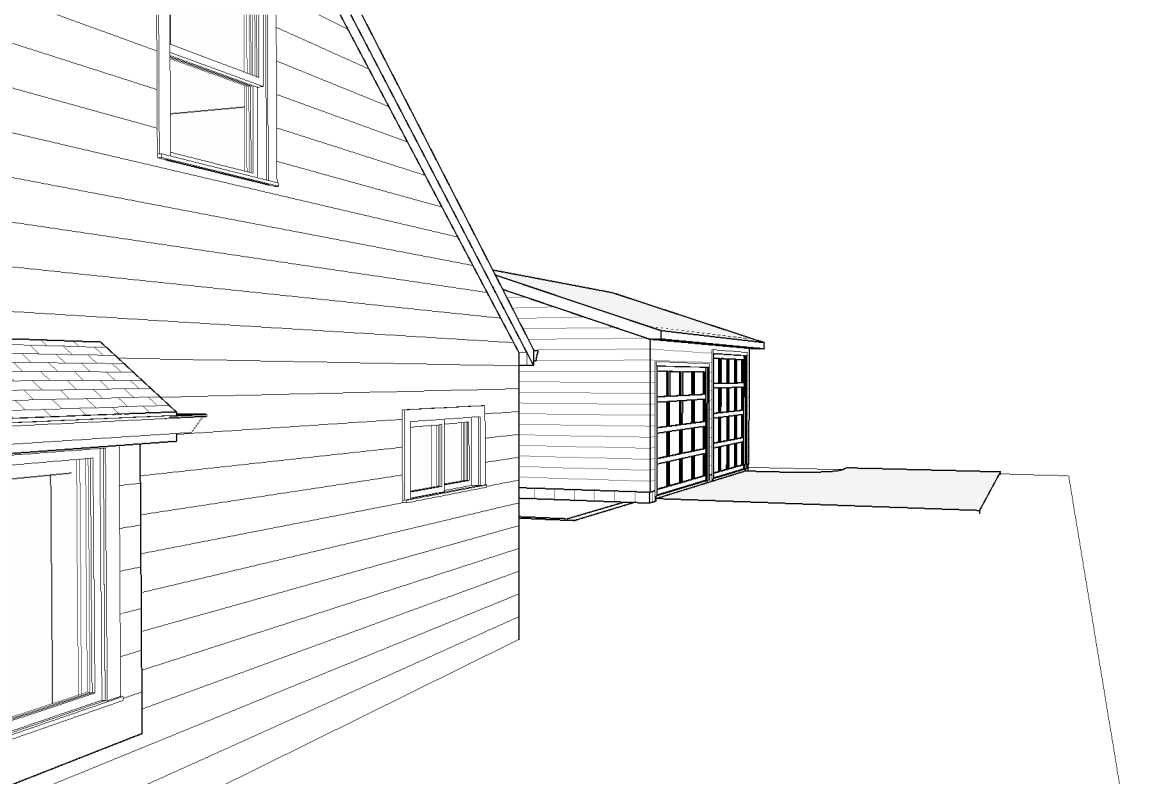

5 GARAGE PERSPECTIVE 2

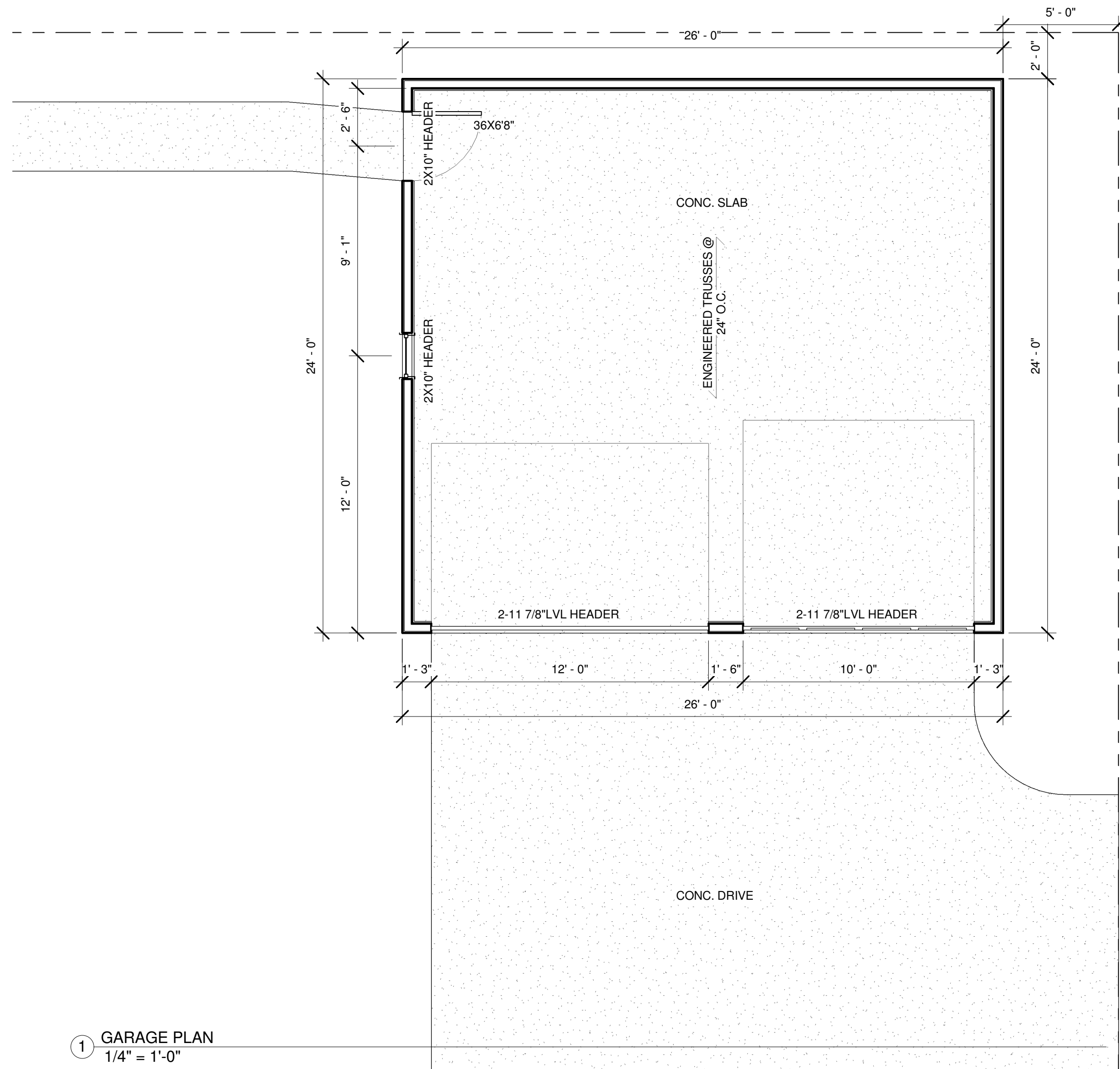

1 GARAGE PLAN
1/4" = 1'-0"

11/3/2008 8:22:26 PM

UP