

DATE: 4-20-2010

REVISIONS:

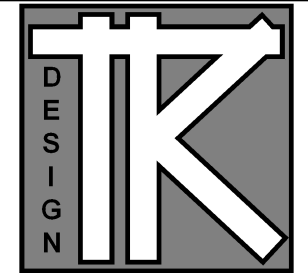

TODD KNUTSON DESIGN

40 SOUTH 7th STREET
STUDIO 212-156
MINNEAPOLIS, MN. 55402
MOBIL: 612-251-1041
FAX: 612-332-4119

Area Schedule		
Name	Perimeter	Area
EXISTING GARAGE	96' - 1 1/2"	528 SF
GARAGE ADDITION	75' - 9"	353 SF
		880 SF

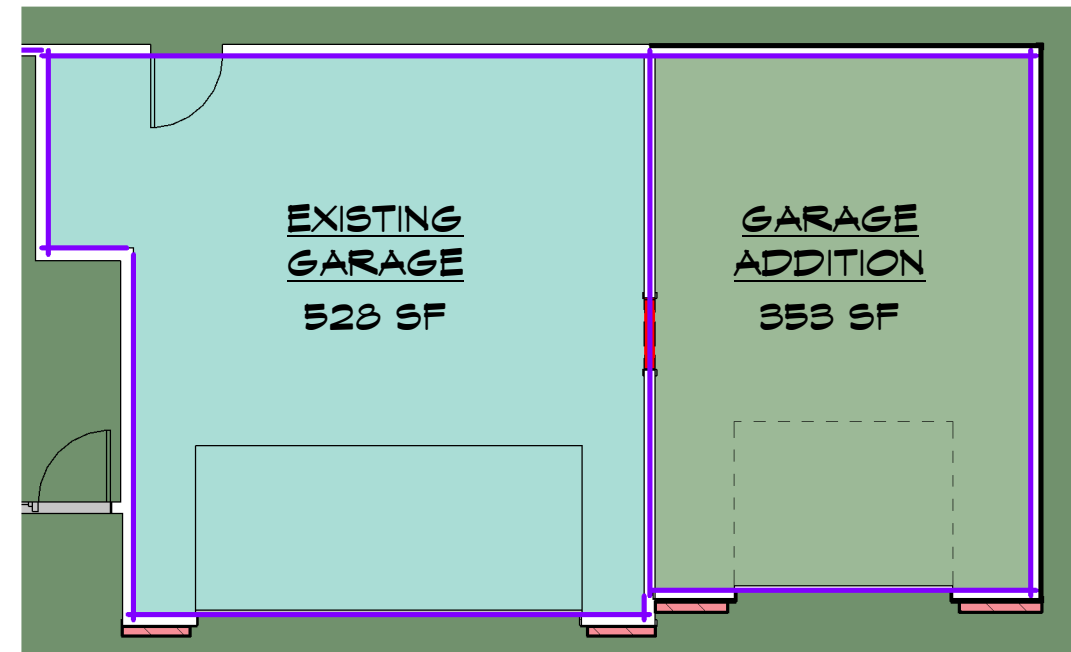

1 GARAGE AREA
A2 1/8" = 1'-0"

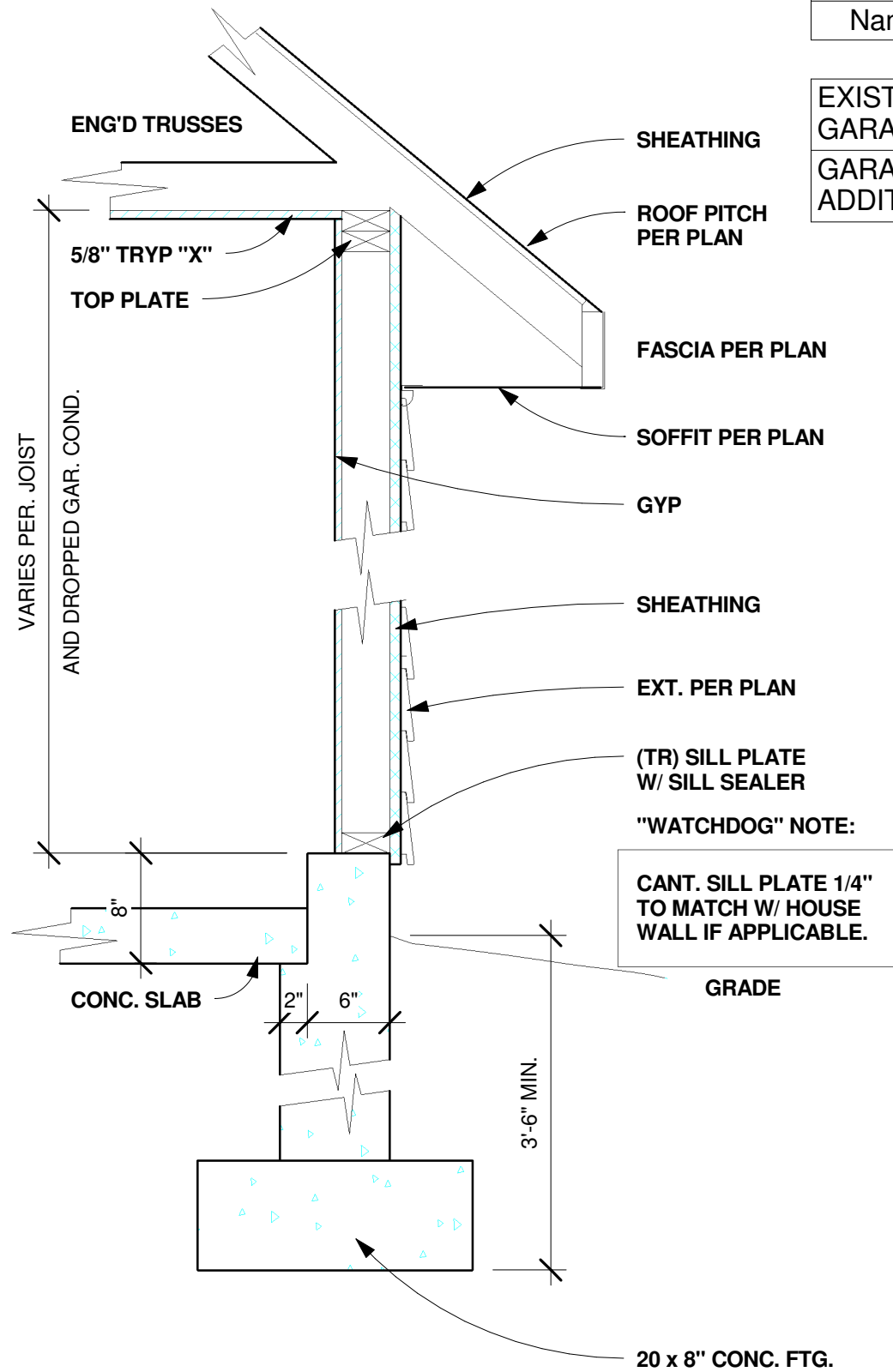

2 DETAIL AT GARAGE WALL
A2 1" = 1'-0"

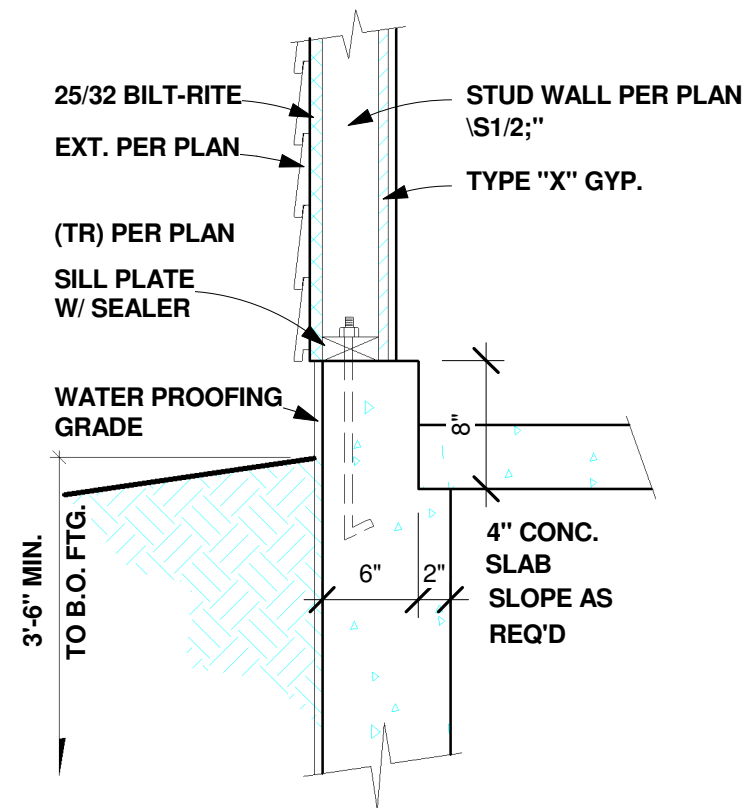

4 DETAIL AT GARAGE
A2 1" = 1'-0"

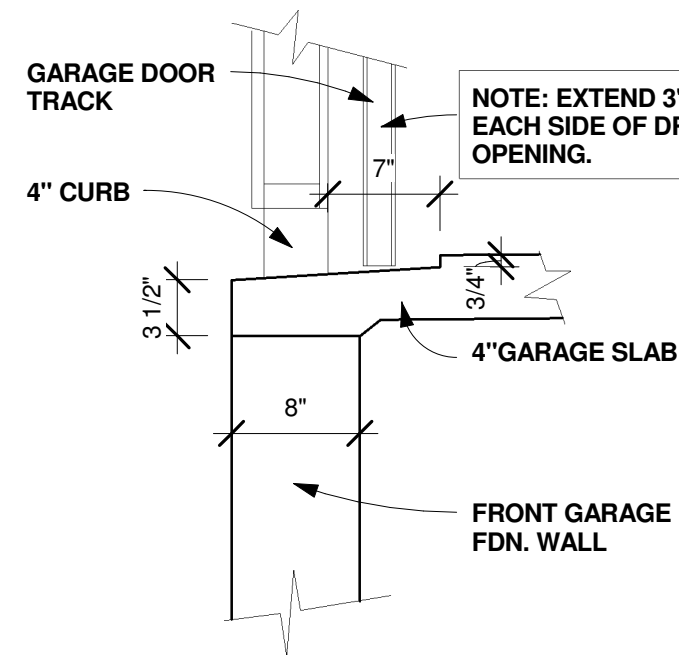

3 DETAIL AT GARAGE DOOR
A2 1" = 1'-0"

GARAGE

14259 STARLITE DRIVE
HASSAN TOWNSHIP, MN.

JOB NO: 14259

SHEET NO:

A2