

COFFEEBUZZ



SITE LOCATION



4 3D View 3
A1



5 SERVICE COUNTER
A1

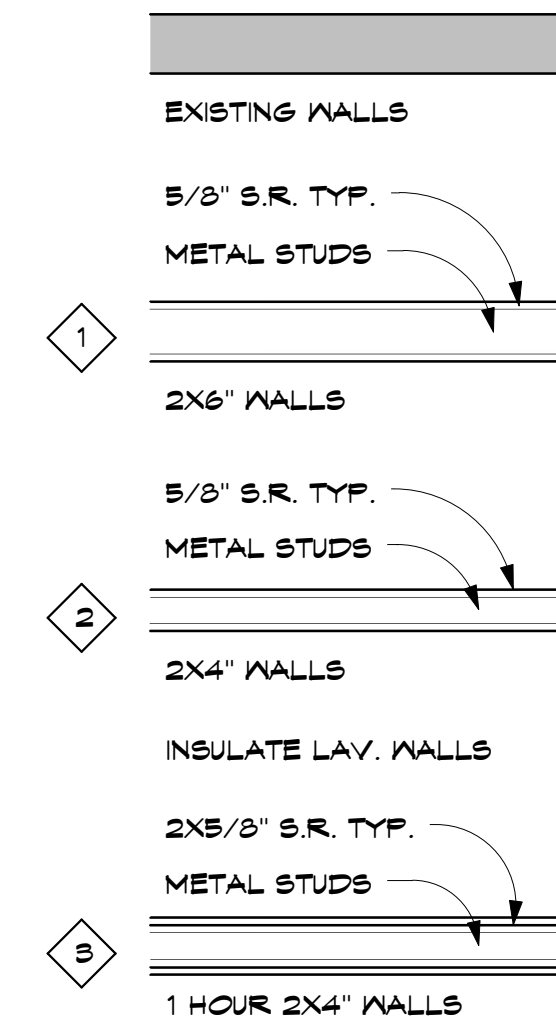

2 WALL TYPES
A1 3/4\"/>

Coffeebuzz Code Check, October 5, 2009

2006 IBC
Building type: Assembly A-2
Construction: Type IIB
Sprinkled

Occupancy load-table 1004.1.1

Commercial Kitchen 244/200 gross=1.2 occupants
Restaurant Seating 620/15= 41.33 occupants*15 net
Storage 153 /300= .51 occupants

Total occupants=43.04

Area separation table 508.3.3 -1 hr separation required less than 1,000 square feet.

Allowable area/height - table 503

Height 3 stories: actual 1 story

Area 15,500 square feet: actual 1,197.9 square feet

Fire resistance of structural members table 601

Structural frame 0 hr

Bearing walls 0 hr

Nonbearing and partition walls 0 hr

Floor construction 0 hr

Roof construction 0 hr

Exits required table 1005.1

Main level

43.04 occupancy load

43.04 x .2 = 8.60 +

1 @ 36\"/>

Exterior exit lights required

Plumbing check-table 2902.1

Main level

1 per 60/43 occupants=1.39/ 1 water closets each

1 lavatory each

1 service sink

1 drinking fountain

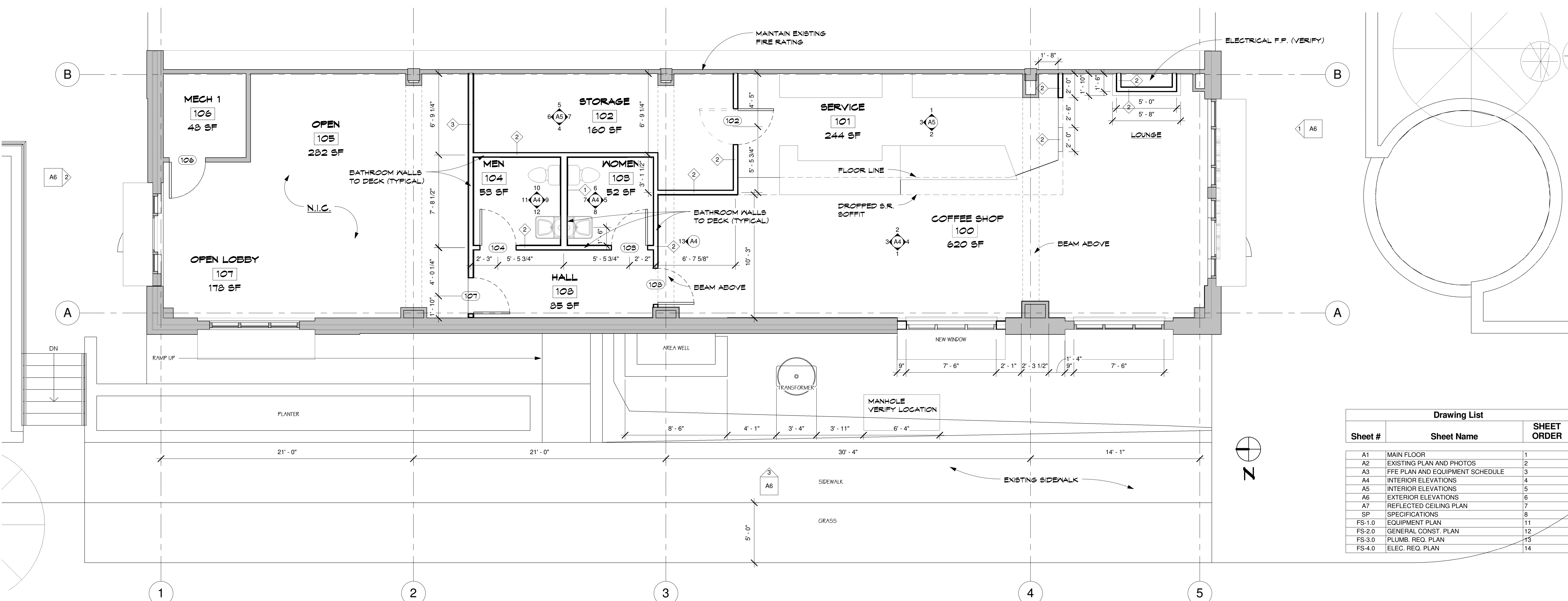

1 CONSTRUCTION FLOOR PLAN
A1 1/4\"/>

Drawing List		
Sheet #	Sheet Name	SHEET ORDER
A1	MAIN FLOOR	1
A2	EXISTING PLAN AND PHOTOS	2
A3	FFE PLAN AND EQUIPMENT SCHEDULE	3
A4	INTERIOR ELEVATIONS	4
A5	INTERIOR ELEVATIONS	5
A6	EXTERIOR ELEVATIONS	6
A7	REFLECTED CEILING PLAN	7
A8	SPECIFICATIONS	8
FS-1.0	EQUIPMENT PLAN	11
FS-2.0	GENERAL CONST. PLAN	12
FS-3.0	PLUMB. REQ. PLAN	13
FS-4.0	ELEC. REQ. PLAN	14

DATE: 3-2009

REVISIONS:

PRINTED FOR REVIEW: 3-30-09

PRINTED: 4-13-09

PRINTED: 4-24-09

PRINTED: 4-28-09

REVISED 8-15-08

ISSUED FOR REVIEW 9-16-09

ISSUED FOR CONST. 9-21-09

REVISED FOR CONST. 10-21-09

REVISED FOR CONST. 10-28-09

BRUCE
Architect
KNUTSON
2388 UNIVERSITY AVE. W. SUITE 100
ST. PAUL, MN 55114
PHONE 612-332-8000 FAX 612-332-7504
WWW.KNUTSON-ARCHITECTS.COM

DATE: 10-28-09
I HEREBY CERTIFY THAT THIS PORT WAS PREPARED BY ME OR UNDER MY DIRECT SUPERVISION AND THAT I AM A REGISTERED ARCHITECT IN THE STATE OF MINNESOTA.
REGISTRATION NO: 11789

COFFEEBUZZ COFFEE SHOP

JOB NO: 36

SHEET NO:

A1

MAIN FLOOR

10/28/2009 8:25:21 PM