



DATE: 3-2009

REVISIONS:

PRINTED FOR REVIEW: 3-30-09

REVISED 8-15-08
ISSUED FOR REVIEW 9-16-09
ISSUED FOR CONST. 9-21-09
REVISED FOR CONST. 10-21-09
REVISED FOR CONST. 10-28-09

**BRUCE
Knutson**
2388 UNIVERSITY AVE. W. SUITE 100
ST. PAUL, MN 55114
PHONE 612-332-8000 FAX 612-332-7504
WWW.KNUTSON-ARCHITECTS.COM

DATE: 10-28-09
I HEREBY CERTIFY THAT THIS
DRAWING WAS PREPARED BY ME
OR UNDER MY DIRECT SUPER-
VISION AND THAT I AM A
REGISTERED ARCHITECT IN THE
STATE OF MINNESOTA.
REGISTRATION NO. 11789

COFFEEBUZZ COFFEE SHOP
36 ST. ST
LOUIS PARK, MINNESOTA

JOB NO: 36

SHEET NO:

A2

EXISTING PLAN AND
PHOTOS

10/28/2009 8:25:47 PM

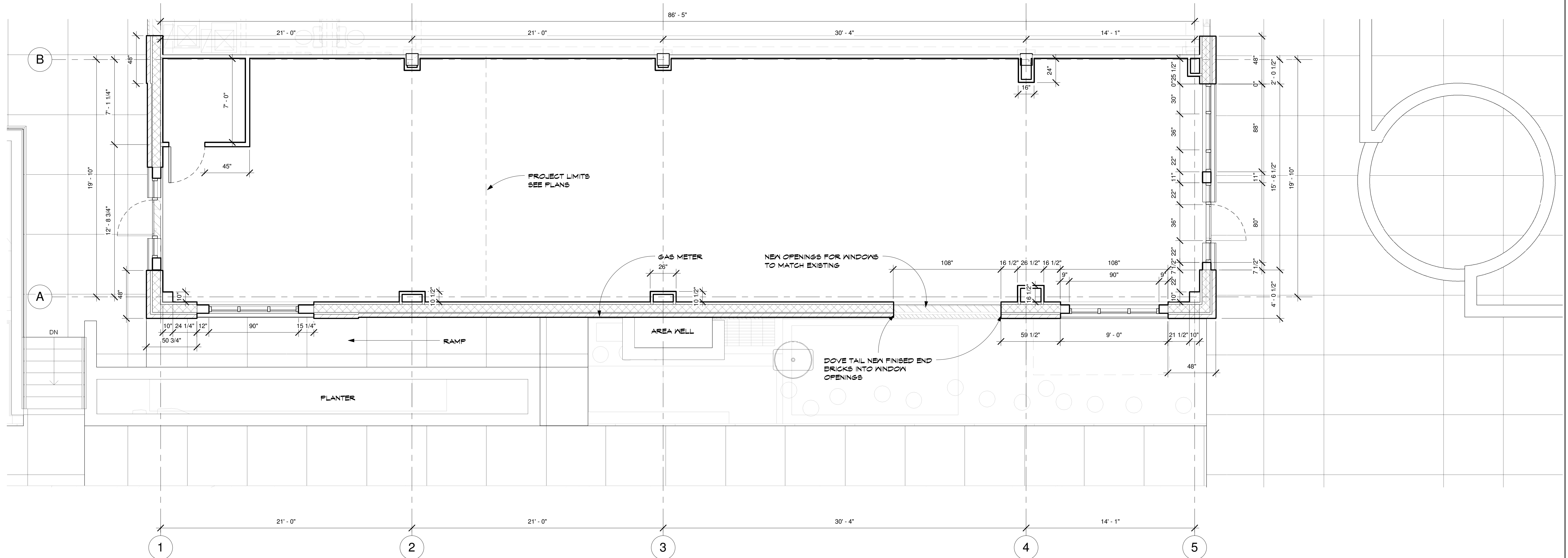

1 EXISTING MAIN FLOOR
A2 1/4" = 1'-0"