

DATE: 4-4-09

REVISIONS:

- ISSUED FOR FINAL REVIEW 4-3-09
- ISSUED FOR FINAL REVISION 4-14-09
- ISSUED FOR CONST. 5-7-09
- RE-ISSUED FOR CONST. 5-15-09

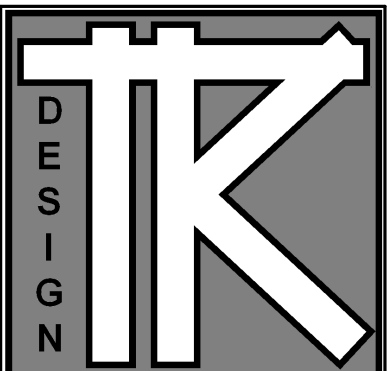

TODD KNOTSON DESIGN

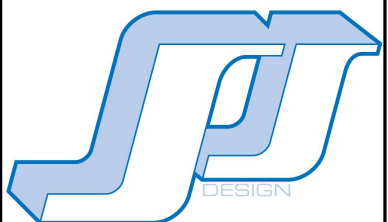

JFJANSEN  
 2333 UNIVERSITY AV. N.  
 STUDIO 100  
 SAINT PAUL, MN. 55114  
 PHONE: 651-472-0053  
 FAX: 651-472-0060

**CONRAD COUNTRY HOUSE**  
 21750 Fairview Street  
 Greenwood, MN.

JOB NO: 21750

SHEET NO:

**A6**

ELEVATIONS

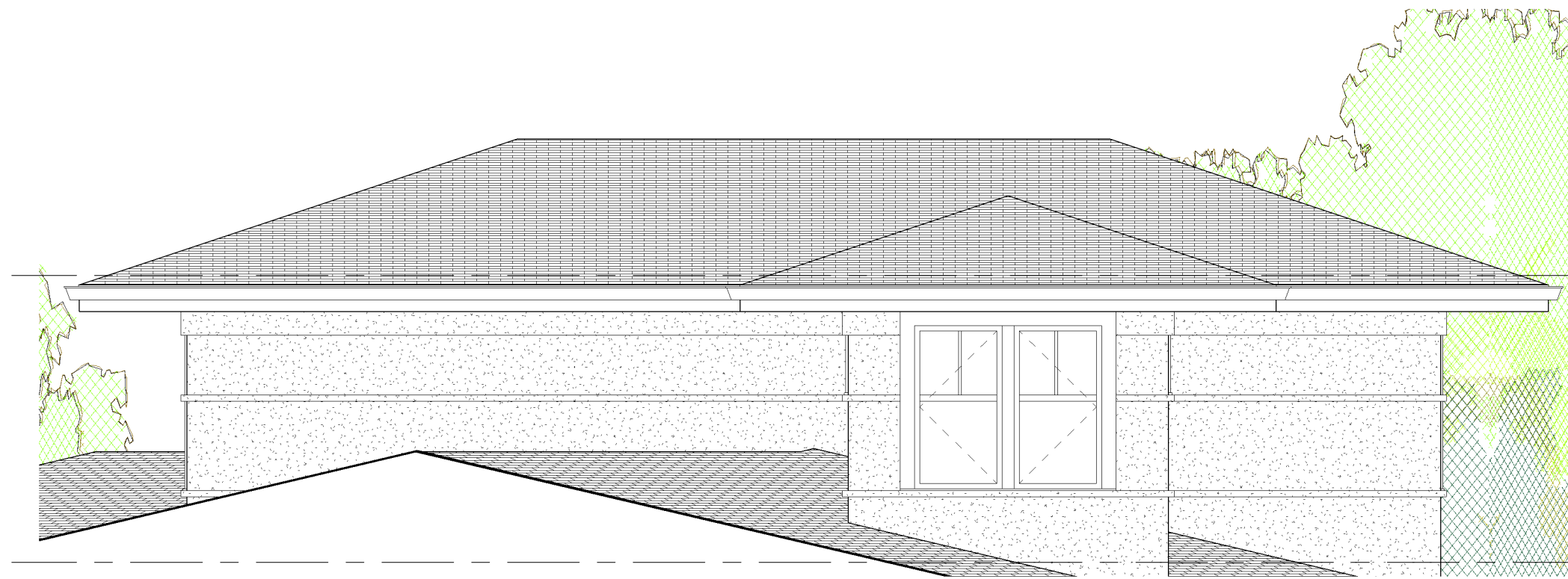

2ND CEILING  
 980' - 9 5/8"

UPPER PLAN  
 972' - 9 5/8"

1 SOUTH EAST ELEVATION 2  
 A6 1/4" = 1'-0"

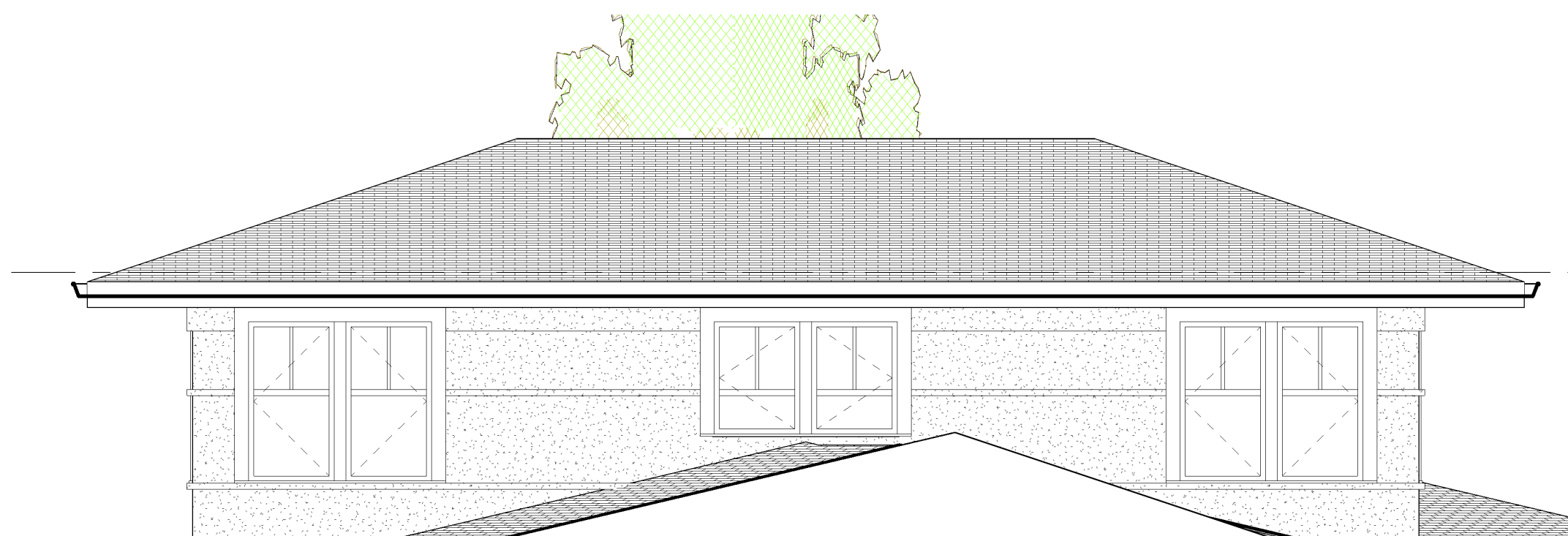

2ND CEILING  
 980' - 9 5/8"

2 NORTH WEST ELEVATION 2  
 A6 1/4" = 1'-0"

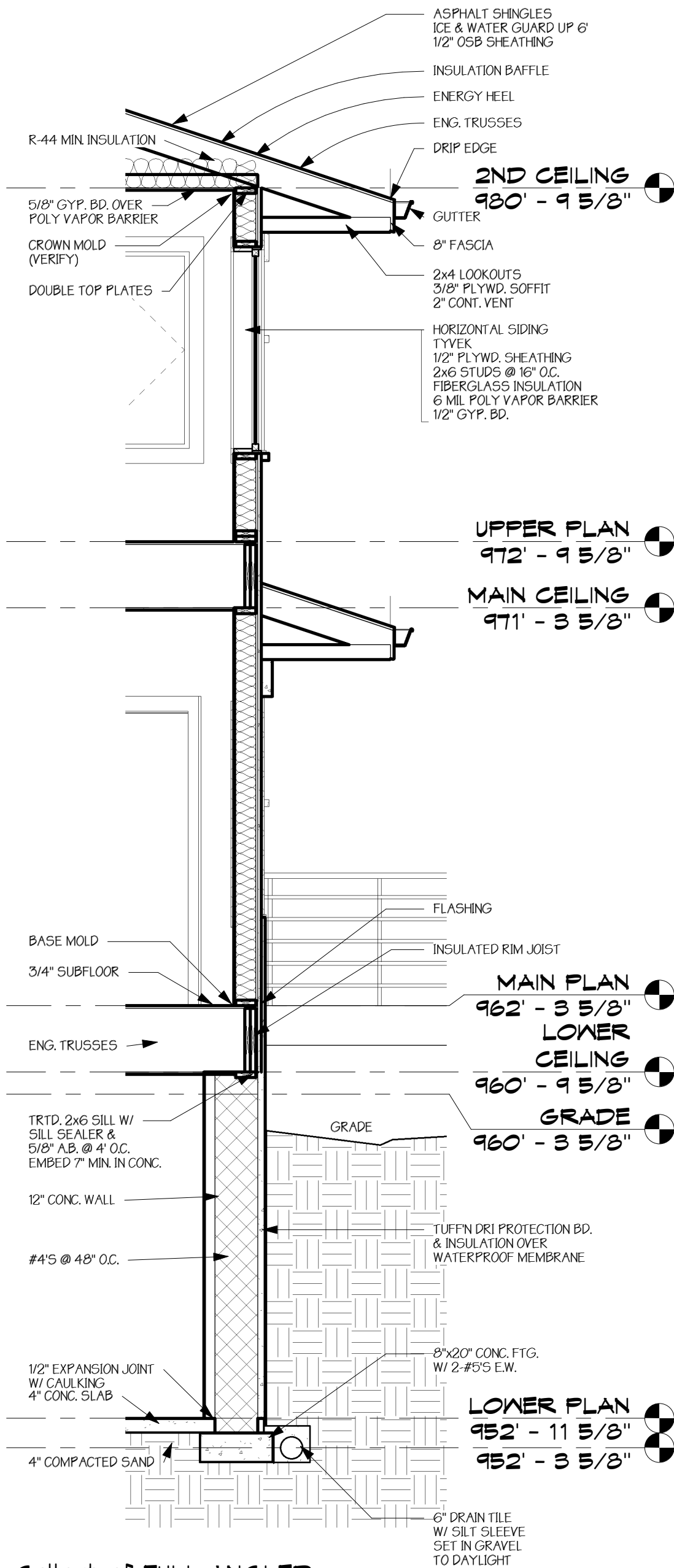

2ND CEILING  
 980' - 9 5/8"

UPPER PLAN  
 972' - 9 5/8"

MAIN CEILING  
 971' - 3 5/8"

MAIN PLAN  
 962' - 3 5/8"

LOWER CEILING  
 960' - 9 5/8"

GRADE  
 960' - 3 5/8"

LOWER PLAN  
 952' - 11 5/8"

952' - 3 5/8"

5 Callout of FULL ANGLED SECTION  
 A6 3/8" = 1'-0"

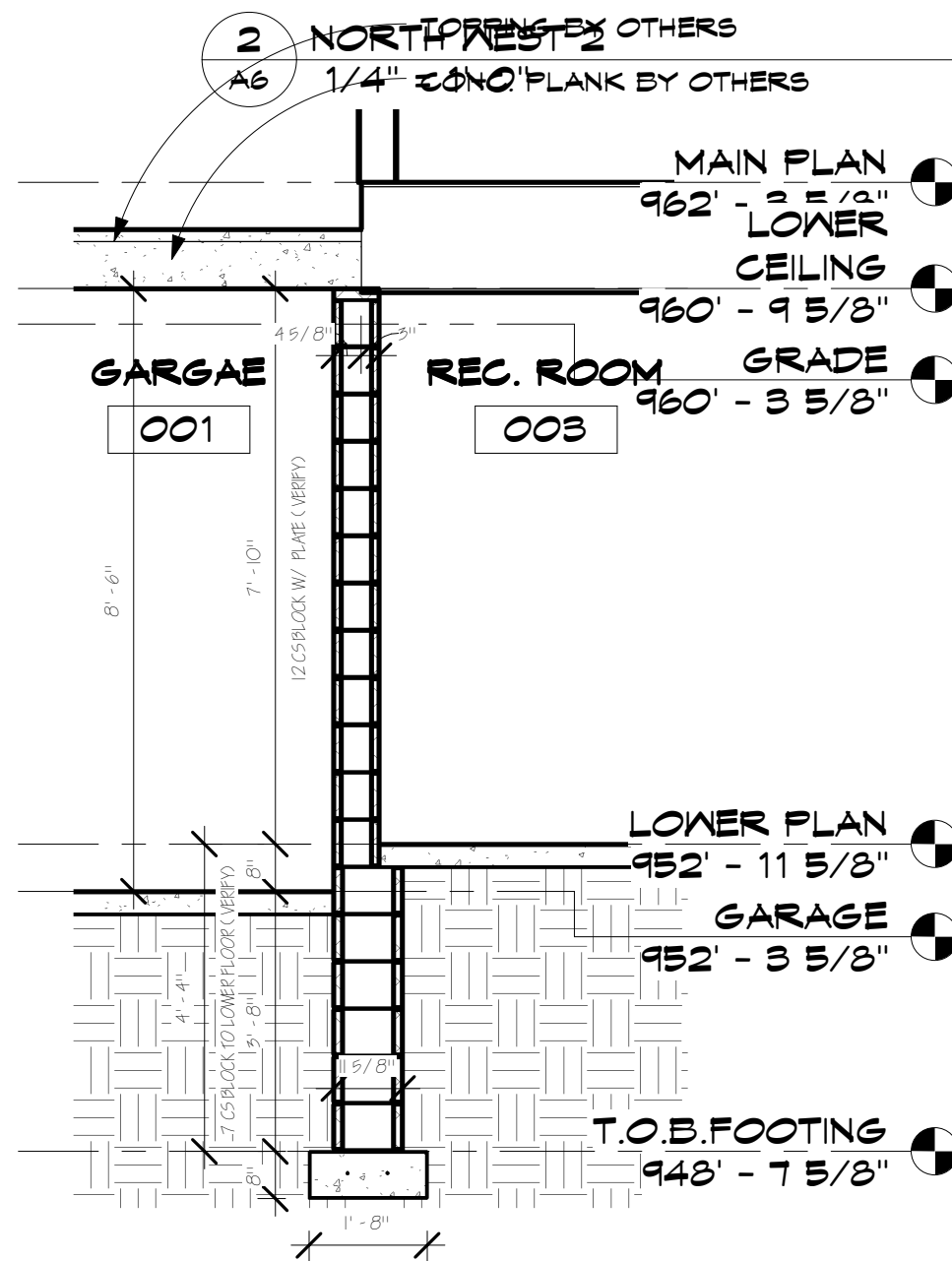

MAIN PLAN  
 962' - 3 5/8"

LOWER CEILING  
 960' - 9 5/8"

REC. ROOM GRADE  
 960' - 3 5/8"

LOWER PLAN  
 952' - 11 5/8"

GARAGE  
 952' - 3 5/8"

T.O.B. FOOTING  
 948' - 7 5/8"

7 GARAGE WALL SECTION  
 A6 3/8" = 1'-0"

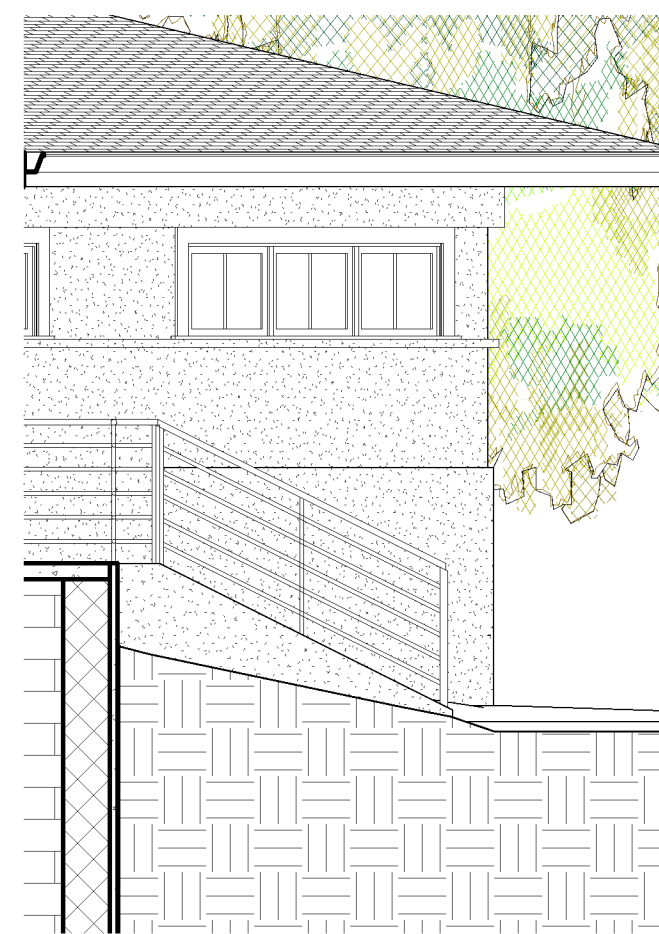

4 STAIR W  
 A6 1/4" = 1'-0"

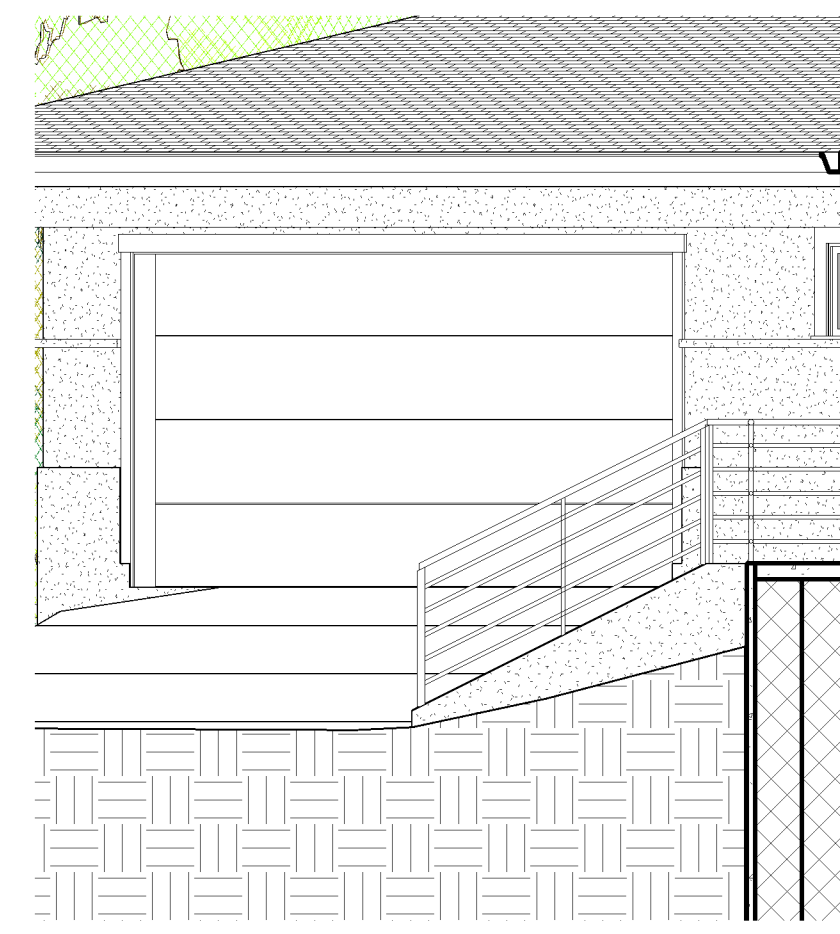

3 STAIR E  
 A6 1/4" = 1'-0"