

5725 CLINTON AVE. SO.

DATE: 8-11-06

REVISIONS:

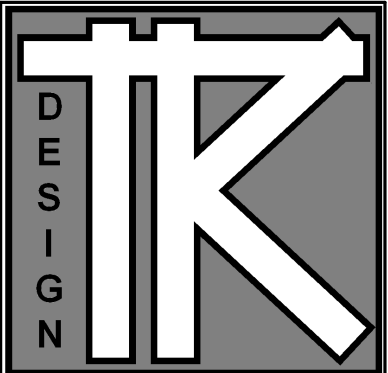

TODD KNUTSON DESIGN
 530 NORTH 3RD ST.
 SUITE 530
 MINNEAPOLIS, MN. 55401
 PHONE: 612-332-8000
 X25
 FAX: 612-332-7504
 CELL: 612-251-1041

DRAWING LIST	
SHEET NUMBER	SHEET TITLE
A0	TITLE
A1	MAIN FLOOR PLAN
A2	NEW UPPER FLOOR PLAN
A3	EXTERIOR ELEVATION
A4	EXTERIOR ELEVATION
A5	BUILDING SECTIONS

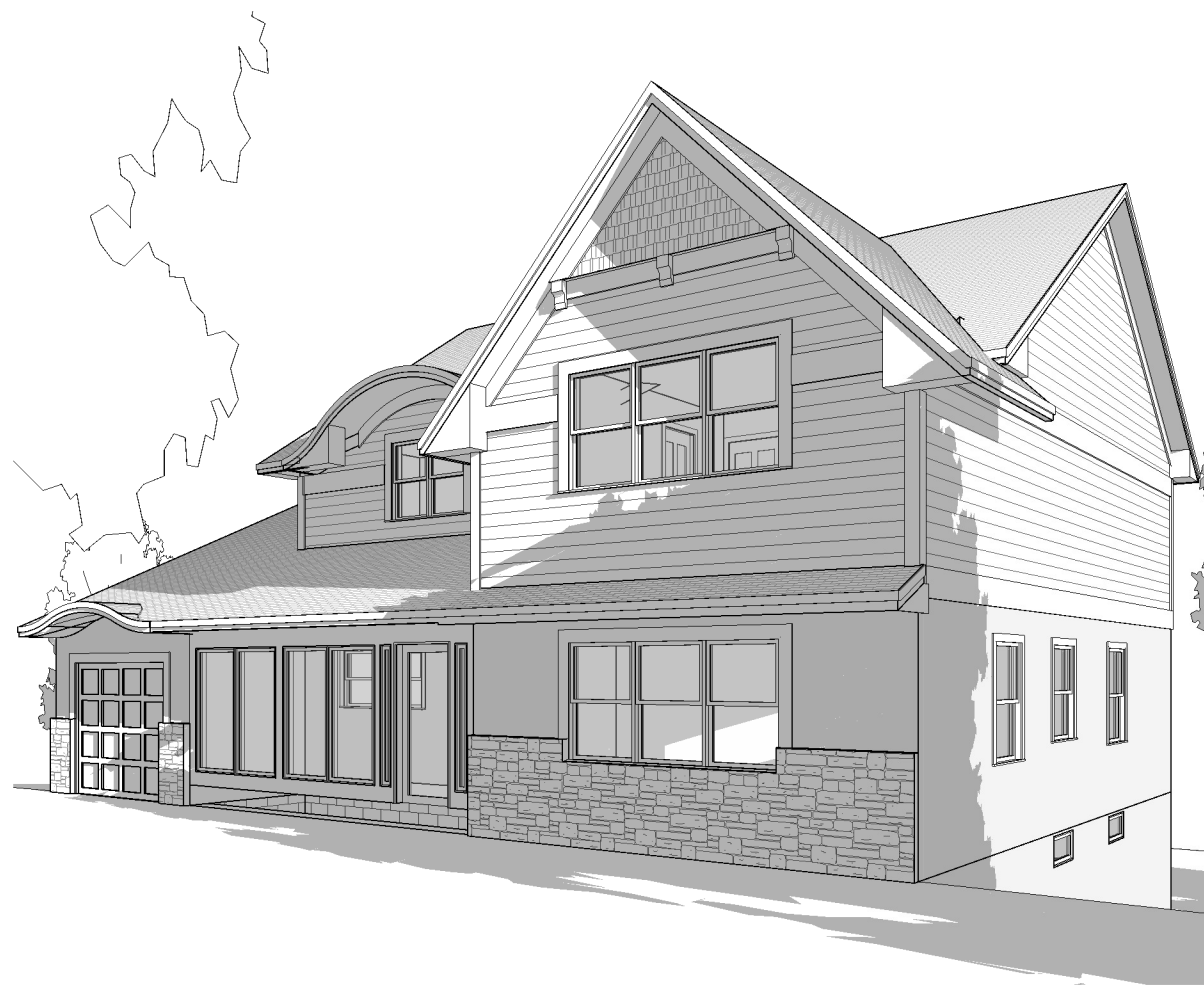

1
A0 3D View 1

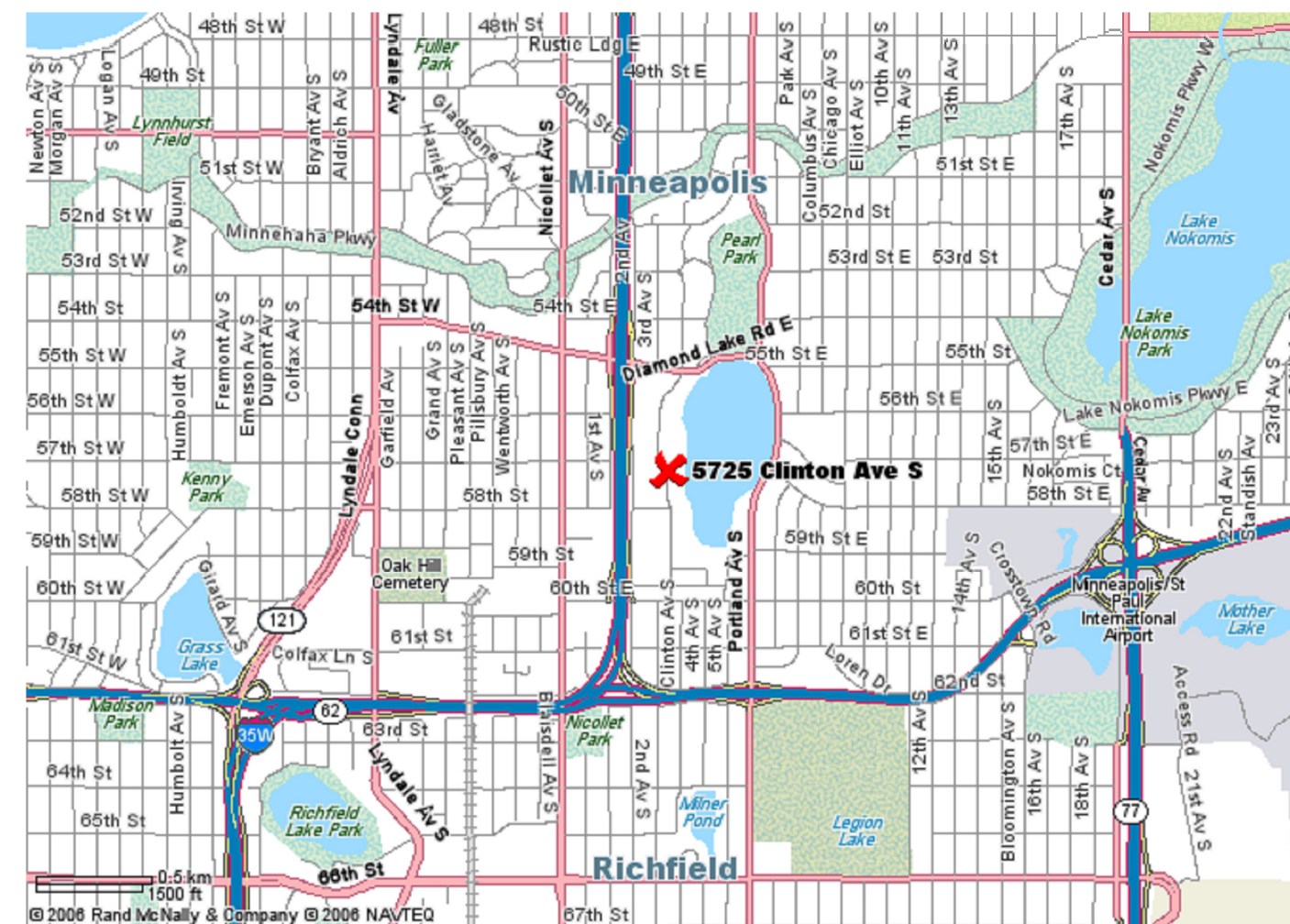

2
A0 3D View 2

DAREN AND RYAN ADDITION

5725 CLINTON AVE SO.
 MINNEAPOLIS, MN.

JOB NO: 5725

SHEET NO:

A0

TITLE

DATE: 8-11-06

REVISIONS:

REVISED 8-25-06

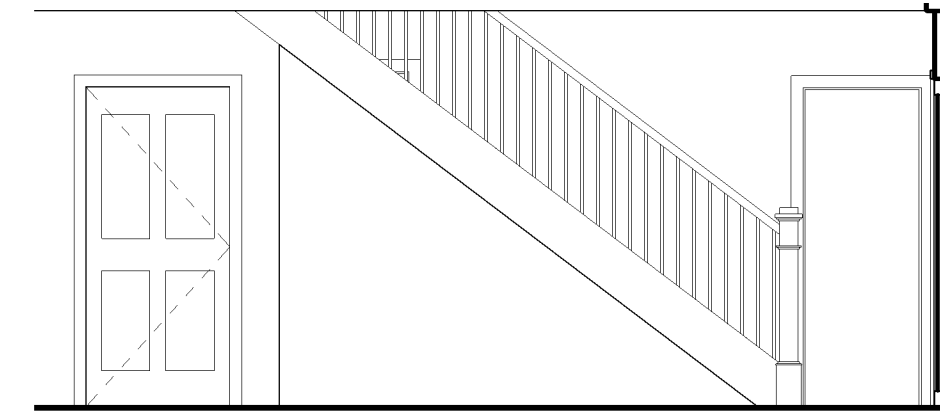

2 STAIR ELEVATION
A1 1/4" = 1'-0"

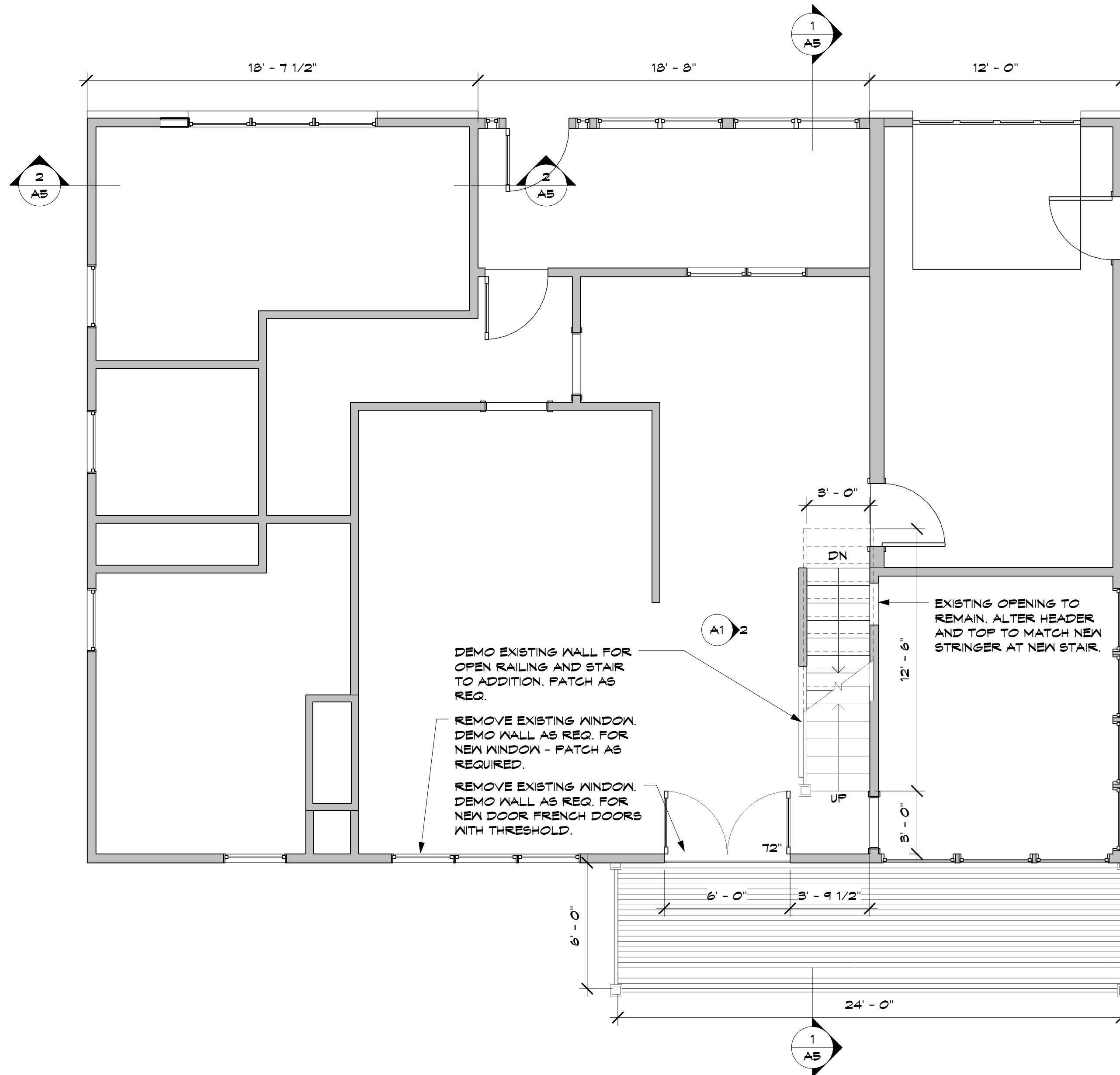

1 NEW MAIN FLOOR
A1 1/4" = 1'-0"

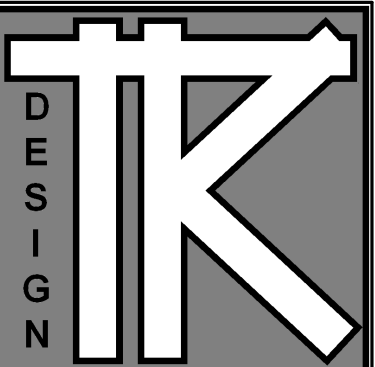

TODD KNUTSON DESIGN
530 NORTH BRD ST.
SUITE 530
MINNEAPOLIS, MN. 55401
PHONE: 612-332-2000
X25
FAX: 612-332-7504
CELL: 612-251-1041

DAREN AND RYAN ADDITION

5725 CLINTON AVE SO.
MINNEAPOLIS, MN.

JOB NO: 5725

SHEET NO:

A1

MAIN FLOOR
PLAN

DATE: 8-11-06

REVISIONS:

REVISED 8-25-06

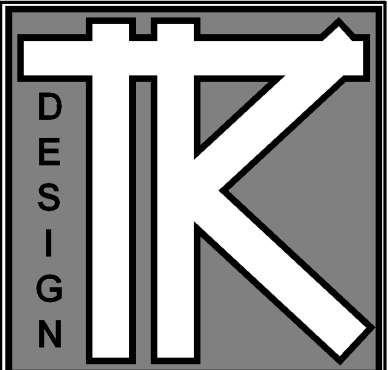

TODD KNUTSON DESIGN
530 NORTH BRD ST.
SUITE 530
MINNEAPOLIS, MN. 55401
PHONE: 612-332-2000
X25
FAX: 612-332-7504
CELL: 612-251-1041

DAREN AND RYAN ADDITION

5725 CLINTON AVE SO.
MINNEAPOLIS, MN.

JOB NO: 5725

SHEET NO:

A2

NEW UPPER
FLOOR PLAN

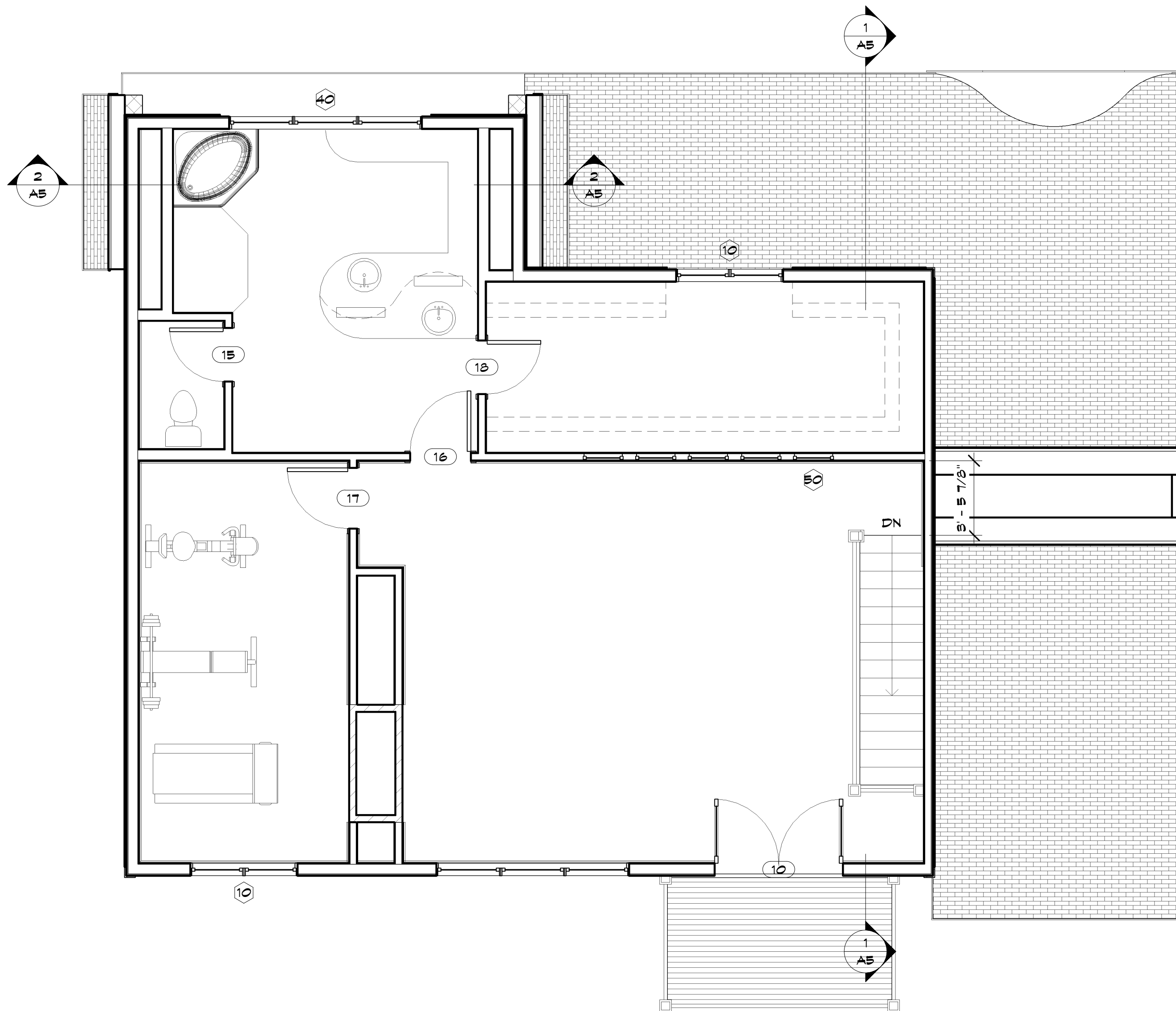

1 NEW FLOOR
A2 1/4" = 1'-0"

11/5/2008 1:08:21 AM

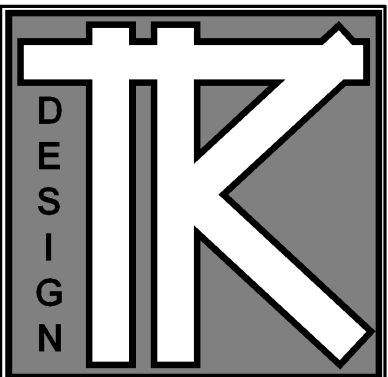

TODD KNUTSON DESIGN
 530 NORTH 3RD ST.
 SUITE 530
 MINNEAPOLIS, MN. 55401
 PHONE: 612-332-8000
 X25
 FAX: 612-332-7504
 CELL: 612-251-1041

DAREN AND RYAN ADDITION

5725 CLINTON AVE SO.
 MINNEAPOLIS, MN.

JOB NO: 5725

SHEET NO:

A3
 EXTERIOR
 ELEVATION

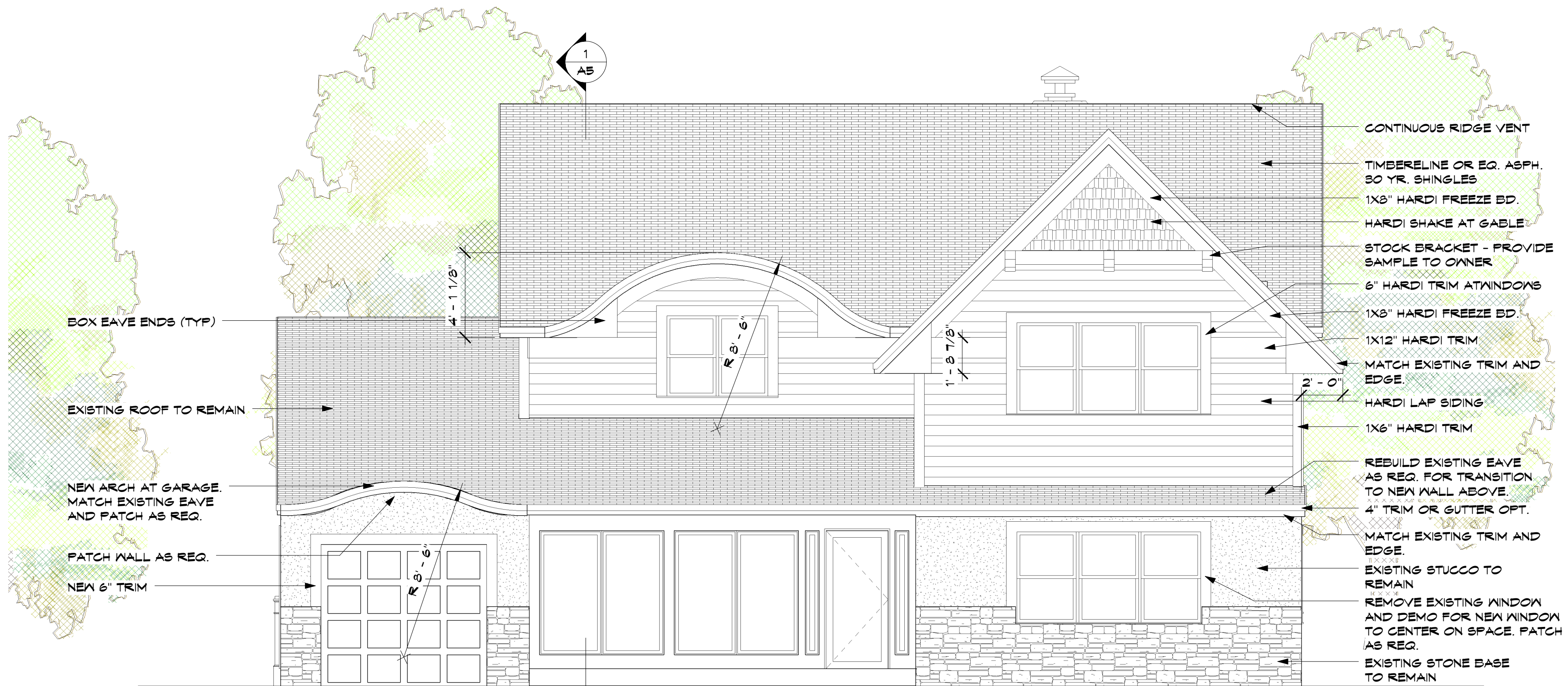

1 WEST ELEVATION
 AS 1/4" = 1'-0"

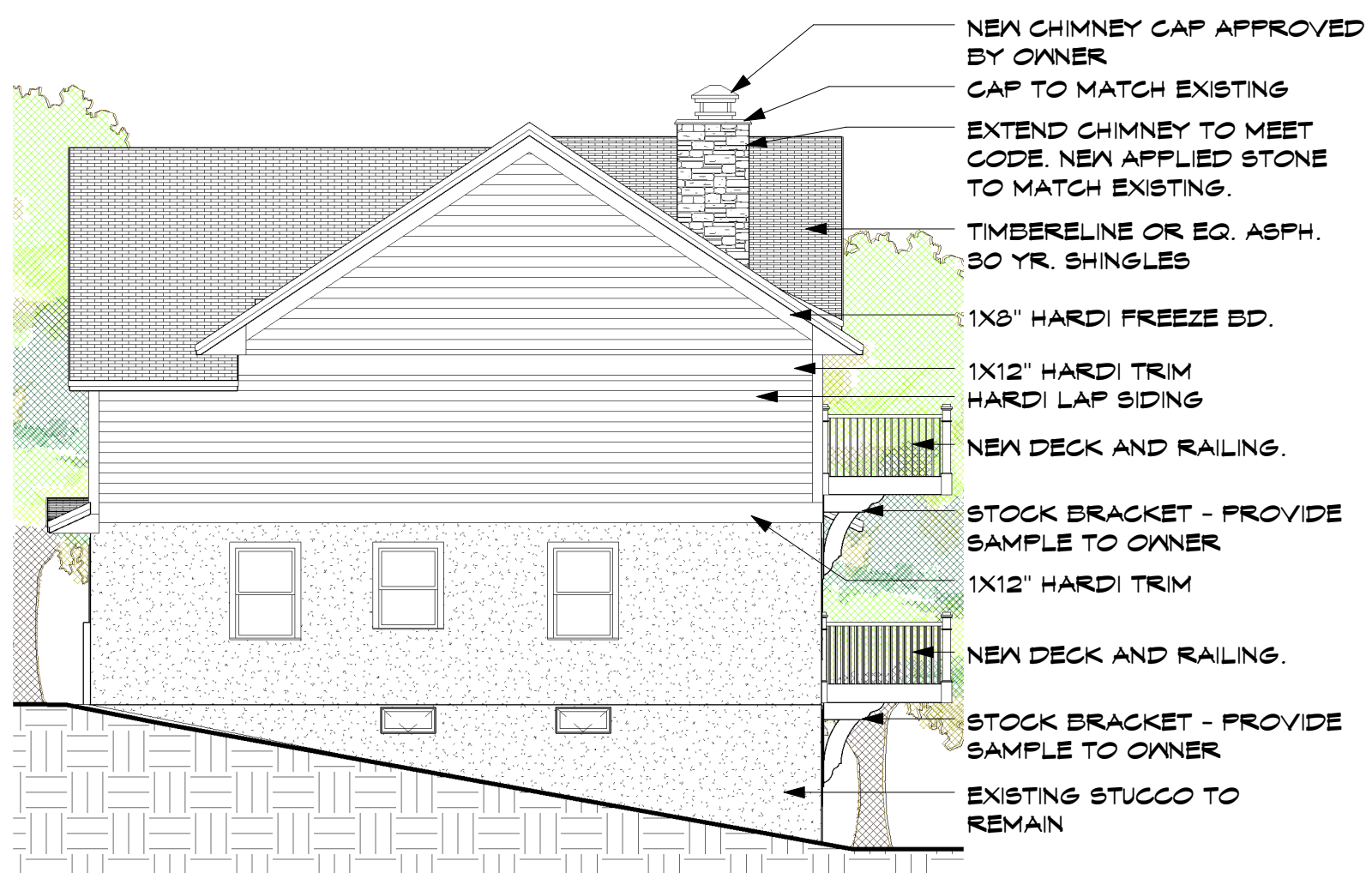

3 SOUTH ELEVATION
 AS 1/8" = 1'-0"

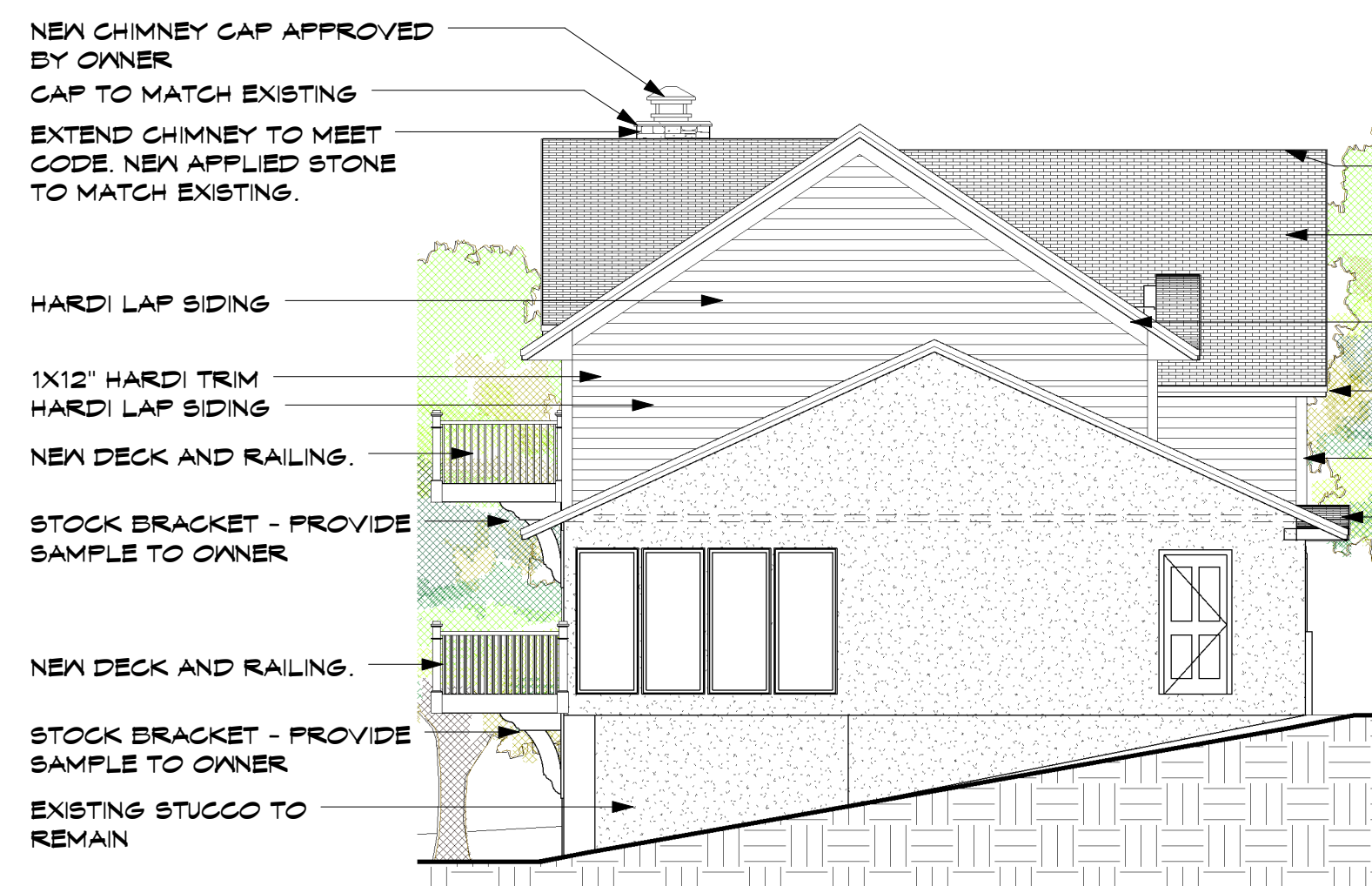

2 NORTH ELEVATION
 AS 1/8" = 1'-0"

DATE: 8-11-06

REVISIONS:

REVISED 8-25-06

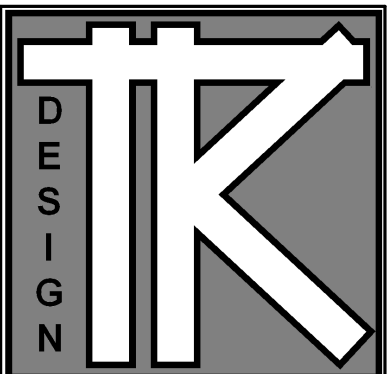

TODD KNUTSON DESIGN
530 NORTH 3RD ST.
SUITE 530
MINNEAPOLIS, MN. 55401
PHONE: 612-332-8000
X25
FAX: 612-332-7504
CELL: 612-251-1041

DAREN AND RYAN ADDITION

5725 CLINTON AVE SO.
MINNEAPOLIS, MN.

JOB NO: 5725

SHEET NO:

A4

EXTERIOR
ELEVATION



1 EAST ELEVATION
A4 1/4" = 1'-0"

DATE: 8-11-06

REVISIONS:

REVISED 8-25-06

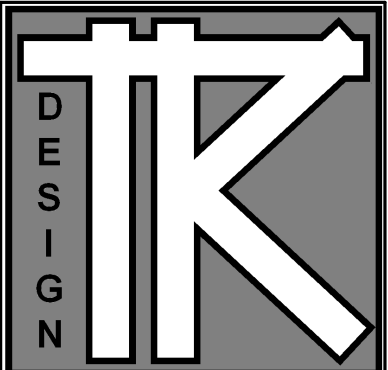

TODD KNUTSON DESIGN
530 NORTH BRD ST.
SUITE 530
MINNEAPOLIS, MN. 55401
PHONE: 612-332-2000
X25
FAX: 612-332-7504
CELL: 612-251-1041

DAREN AND RYAN ADDITION

5725 CLINTON AVE SO.
MINNEAPOLIS, MN.

JOB NO: 5725

SHEET NO:

A5

BUILDING SECTIONS

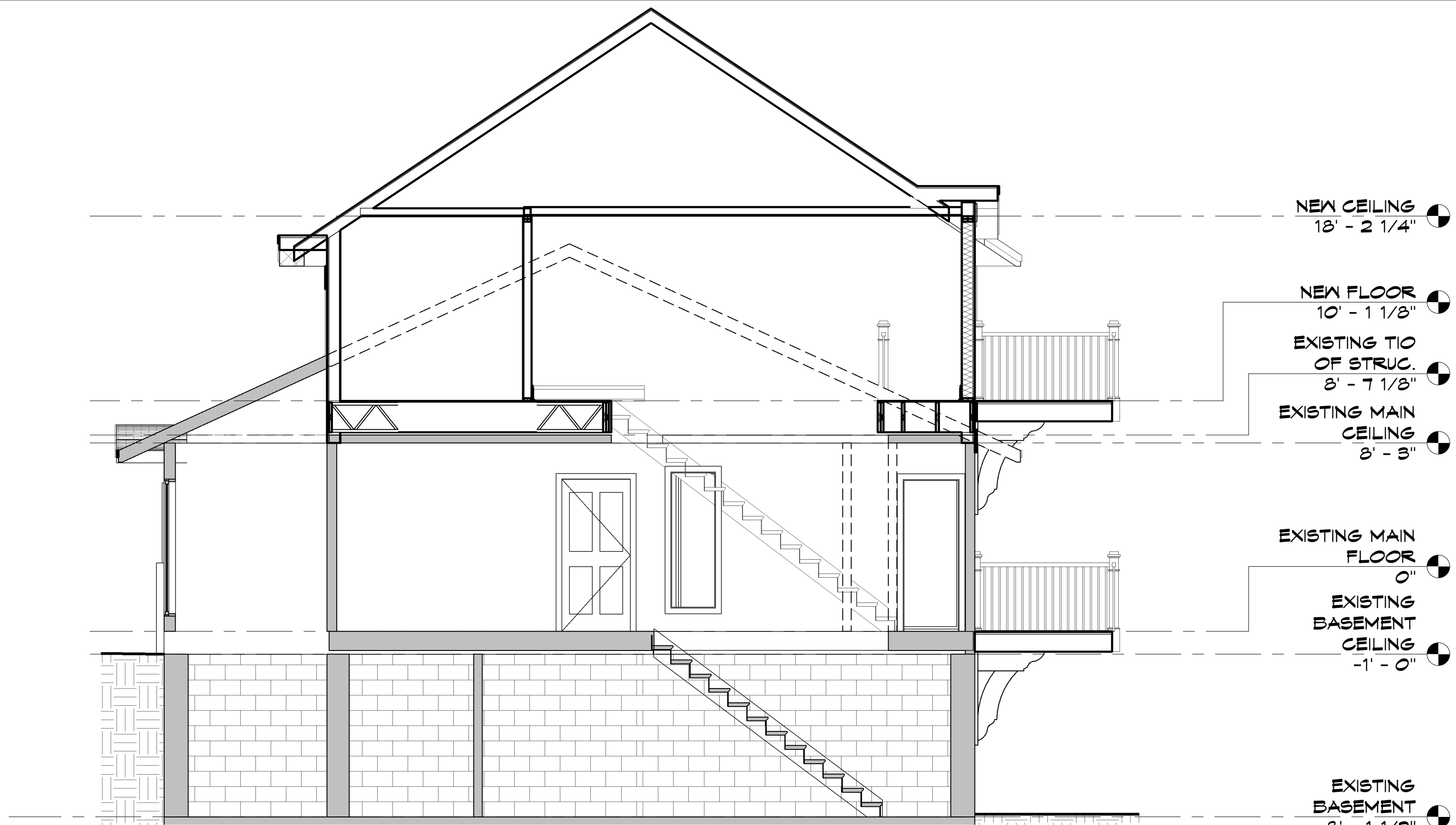

NEW CEILING
13' - 2 1/4"

NEW FLOOR
10' - 1 1/8"

EXISTING TO
OF STRUC.
8' - 7 1/8"

EXISTING MAIN
CEILING
8' - 3"

EXISTING MAIN
FLOOR
0"

EXISTING
BASEMENT
CEILING
-1' - 0"

EXISTING
BASEMENT
-8' - 1 1/2"

BUILDING SECTION AT
1 STAIRS
A5 1/4" = 1'-0"

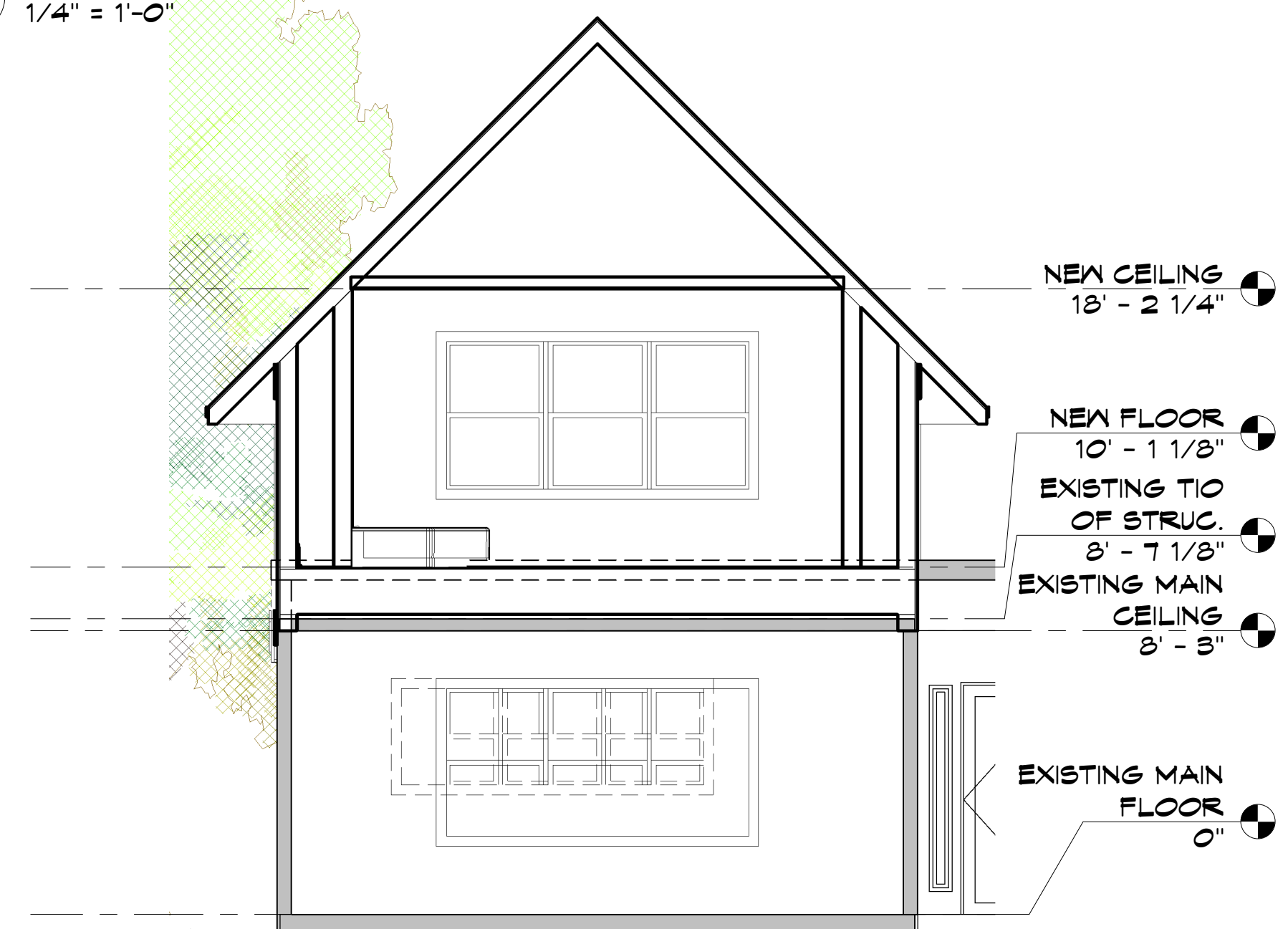

NEW CEILING
13' - 2 1/4"

NEW FLOOR
10' - 1 1/8"

EXISTING TO
OF STRUC.
8' - 7 1/8"

EXISTING MAIN
CEILING
8' - 3"

EXISTING MAIN
FLOOR
0"

BUILDING SECTION AT
2 FRONT GABLE
A5 1/4" = 1'-0"