

TODD KNUTSON DESIGN
530 NORTH BRD ST.
SUITE 530
MINNEAPOLIS, MN. 55401
PHONE: 612-332-2000
X25
FAX: 612-332-7504
CELL: 612-251-1041

5244 REMODELING

Enter address here

JOB NO: 5244

SHEET NO:

A1

BASEMENT

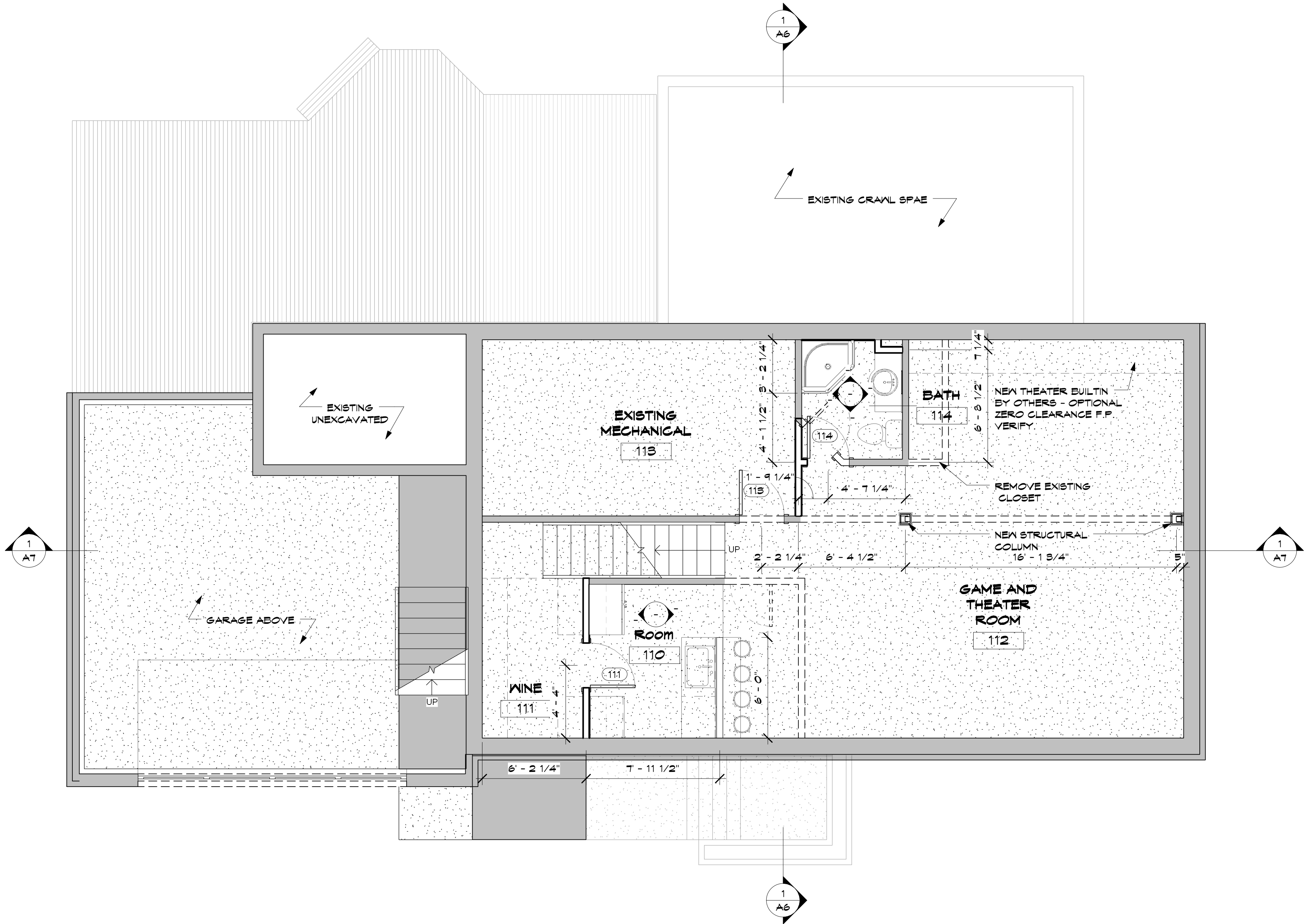

1 NEW BASEMENT
A1 1/4" = 1'-0"

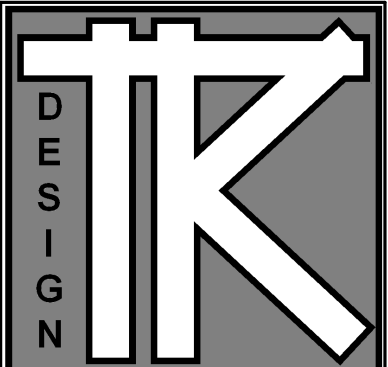

TODD KNUTSON DESIGN
530 NORTH BRD ST.
SUITE 530
MINNEAPOLIS, MN. 55401
PHONE: 612-332-2000
X25
FAX: 612-332-7504
CELL: 612-251-1041

5244 REMODELING

Enter address here

JOB NO: 5244

SHEET NO:

A2

MAIN FLOOR

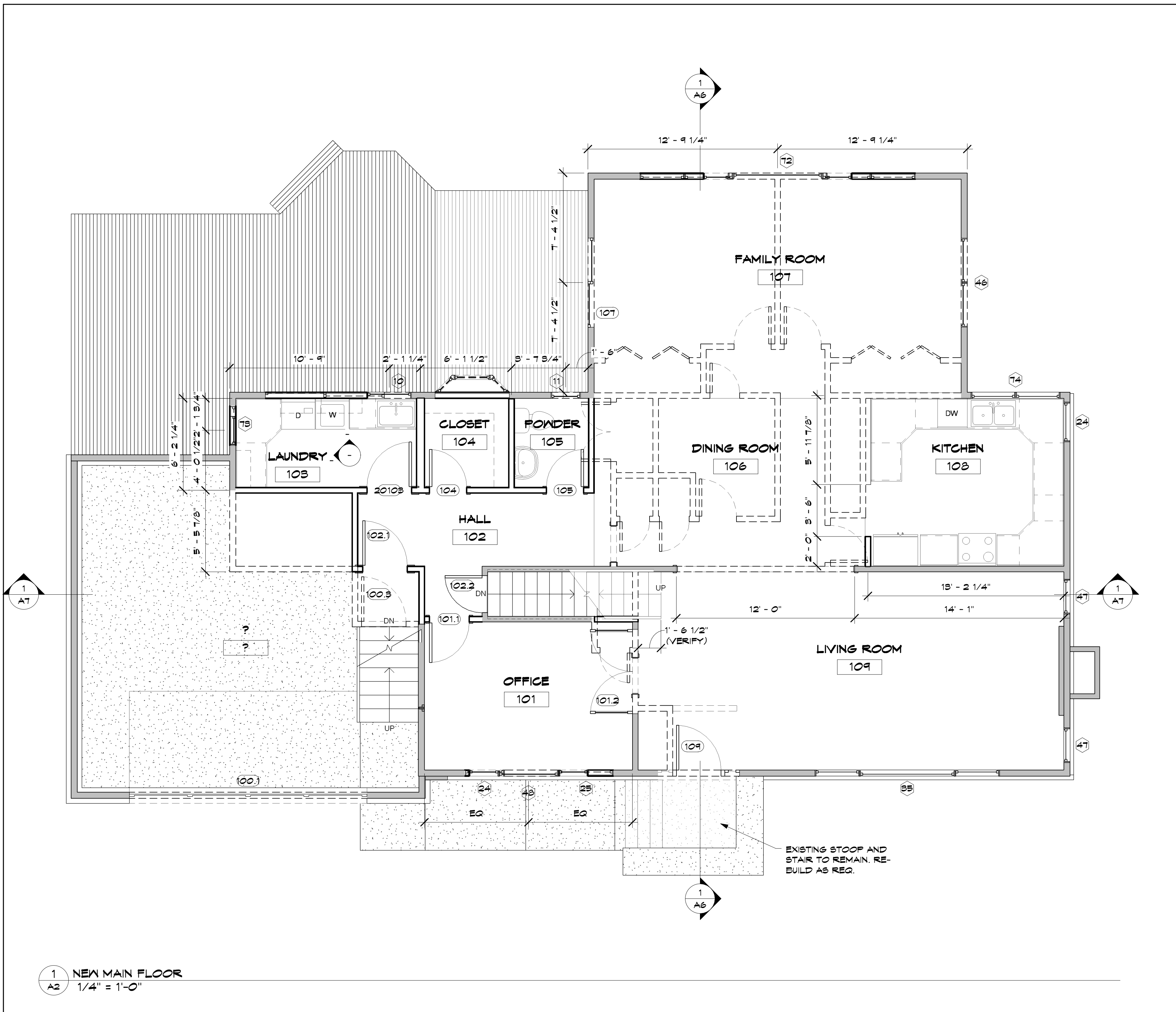

1 NEW MAIN FLOOR
A2 1/4" = 1'-0"

DATE: 5-31-06

REVISIONS:

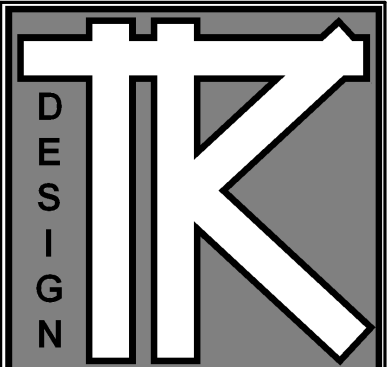

TODD KNUTSON DESIGN
530 NORTH BRD ST.
SUITE 530
MINNEAPOLIS, MN. 55401
PHONE: 612-332-2000
X25
FAX: 612-332-7504
CELL: 612-251-1041

5244 REMODELING

Enter address here

JOB NO: 5244

SHEET NO:

A3

UPPER PLAN

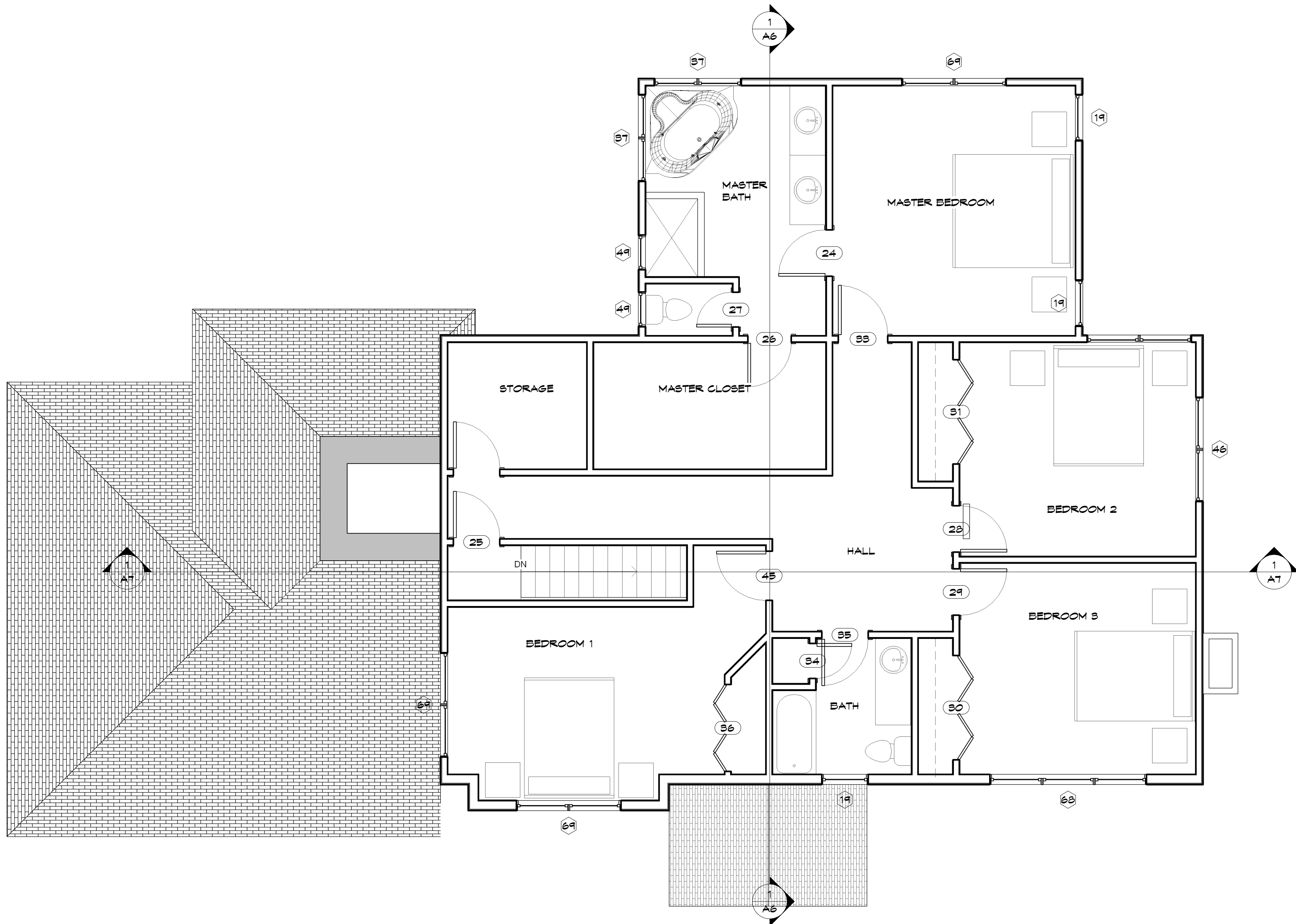

1 NEW UPPER FLOOR
A3 1/4" = 1'-0"

7/29/2008 1:04:18 AM

1
A-B



1 South
A4 1/4" = 1'-0"



3 West
A4 1/8" = 1'-0"



2 East
A4 1/8" = 1'-0"

DATE: 5-31-06

REVISIONS:

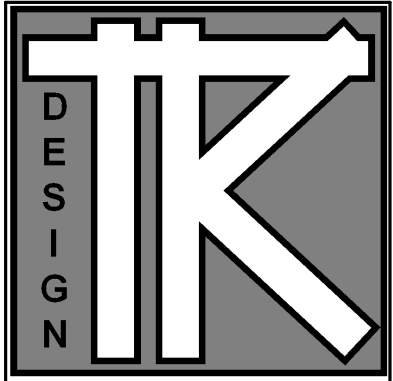

TODD KNUTSON DESIGN
530 NORTH 3RD ST.
SUITE 530
MINNEAPOLIS, MN. 55401
PHONE: 612-332-2000
X25
FAX: 612-332-7504
CELL: 612-251-1041

5244 REMODELING

Enter address here

JOB NO: 5244

SHEET NO:

A4

ELEVATIONS

DATE: 5-31-06

REVISIONS:

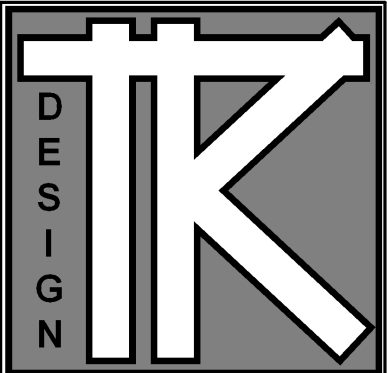

TODD KNUTSON DESIGN
530 NORTH 3RD ST.
SUITE 530
MINNEAPOLIS, MN. 55401
PHONE: 612-332-2000
X25
FAX: 612-332-7504
CELL: 612-251-1041

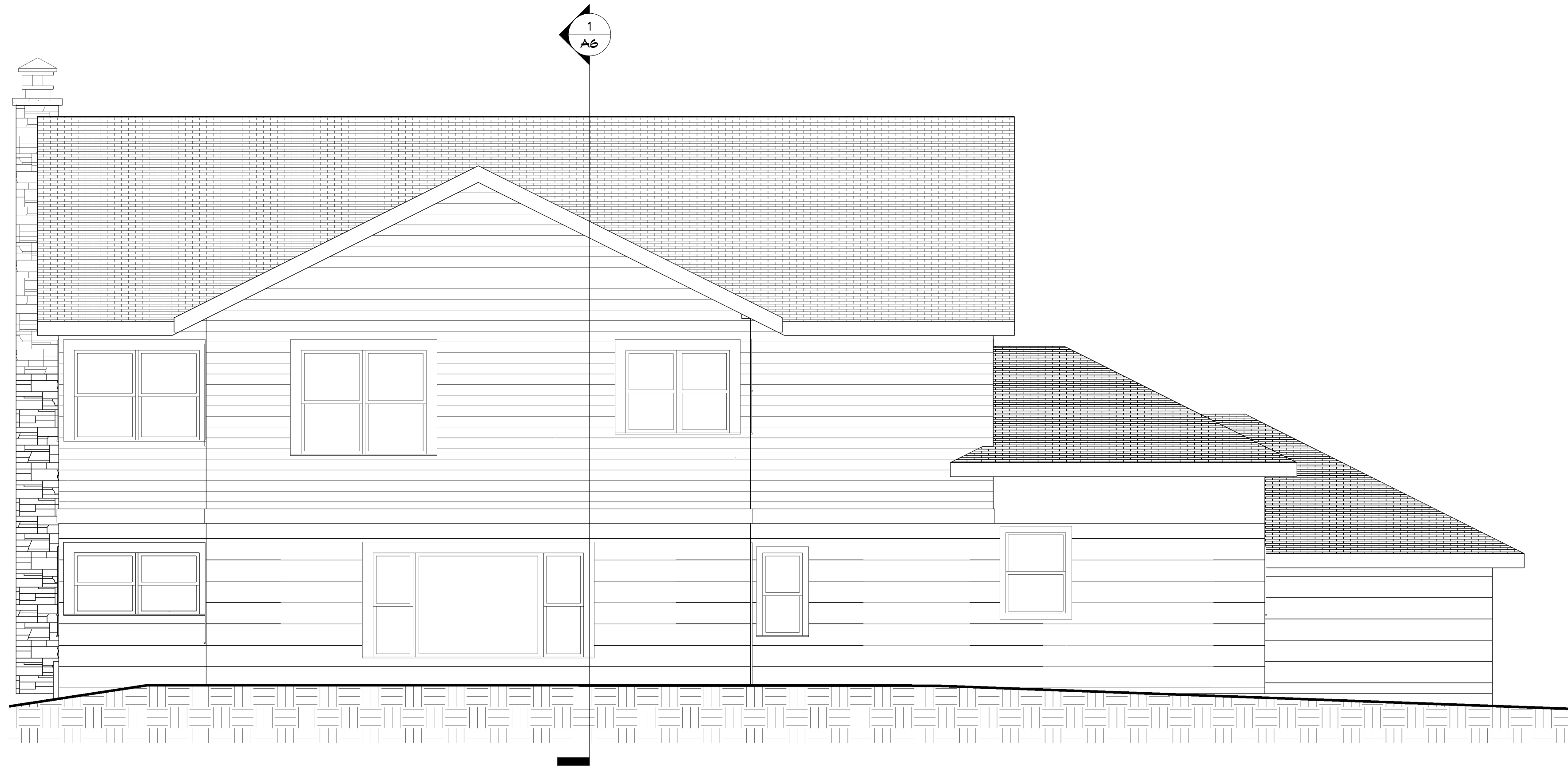

1 North
A5 1/4" = 1'-0"

5244 REMODELING

Enter address here

JOB NO: 5244

SHEET NO:

A5

ELEVATIONS

DATE: 5-31-06

REVISIONS:

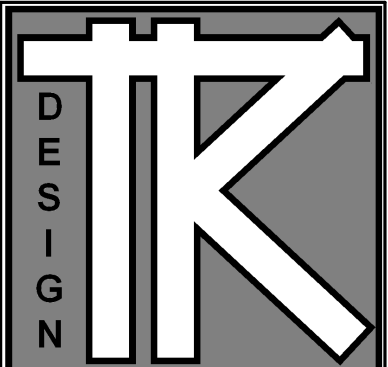

TODD KNUTSON DESIGN
530 NORTH BRD ST.
SUITE 530
MINNEAPOLIS, MN. 55401
PHONE: 612-332-2000
X25
FAX: 612-332-7504
CELL: 612-251-1041



1 Section 1
A6 1/4" = 1'-0"

5244 REMODELING

Enter address here

JOB NO: 5244

SHEET NO:

A6

SECTIONS

DATE: 5-31-06

REVISIONS:

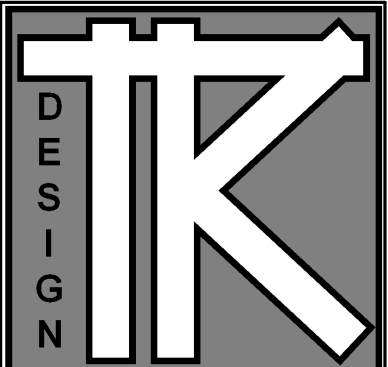

TODD KNUTSON DESIGN
530 NORTH BRD ST.
SUITE 530
MINNEAPOLIS, MN. 55401
PHONE: 612-332-2000
X25
FAX: 612-332-7504
CELL: 612-251-1041

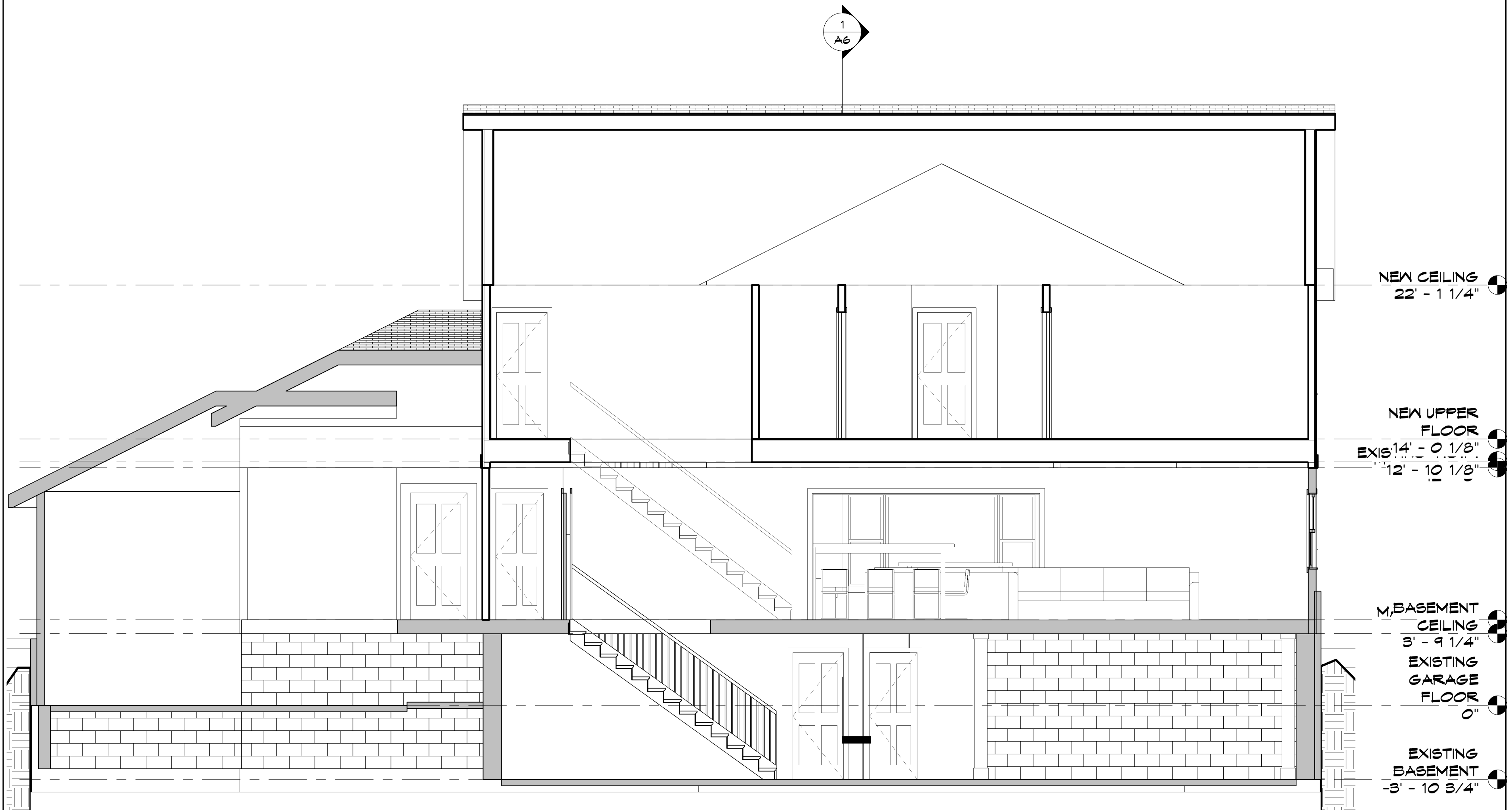

NEW CEILING
22' - 1 1/4"

NEW UPPER
FLOOR
EXIS 14' - 0 1/8"
12' - 10 1/8"

M. BASEMENT
CEILING
3' - 9 1/4"
EXISTING
GARAGE
FLOOR
0"

EXISTING
BASEMENT
-3' - 10 3/4"

1 Section 2
A7 1/4" = 1'-0"

5244 REMODELING

Enter address here

JOB NO: 5244

SHEET NO:

A7

SECTIONS