

DATE: 8-11-10

REVISIONS:

ISSUED FOR PERMIT
8-11-2010
ISSUED FOR CONST.
8-17-2010

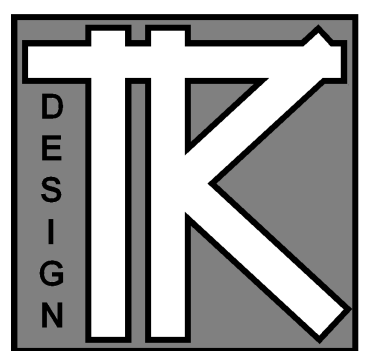

TODD KNOTSON DESIGN

40 SOUTH 7th STREET
STUDIO 212-156
MINNEAPOLIS, MN. 55402
P: 612-251-1041
F: 612-552-4119
WWW.TODDKNOTSONDESIGN.COM

TERMS:

CONTRACTOR TO VERIFY ALL DIMENSIONS, AS BUILT CONDITIONS (IF APPLY) AND SITE CONDITIONS, BEFORE ORDERING MATERIAL OR DEMOLISHING EXISTING STRUCTURES. CONTRACTOR AND ALL SUBS MUST REPORT ANY DISCREPANCIES TO DESIGNER IMMEDIATELY. AS BUILT AND SITE CONDITIONS OFTEN HAVE UNIQUE CONDITIONS THAT CANNOT BE PREDICTED OR FORSEEN AT DESIGN COMPLETION. CONTRACTOR, SUBS AND DESIGNER WILL WORK TOGETHER TO REACH A SOLUTION IF ANY SITUATION MAY ARISE.

HAYDEN REMODEL

6218 HAMILTON AV
ST. LOUIS PARK, MN. 55416

JOB NO: 6218

SHEET NO:

A1

FLOOR PLANS

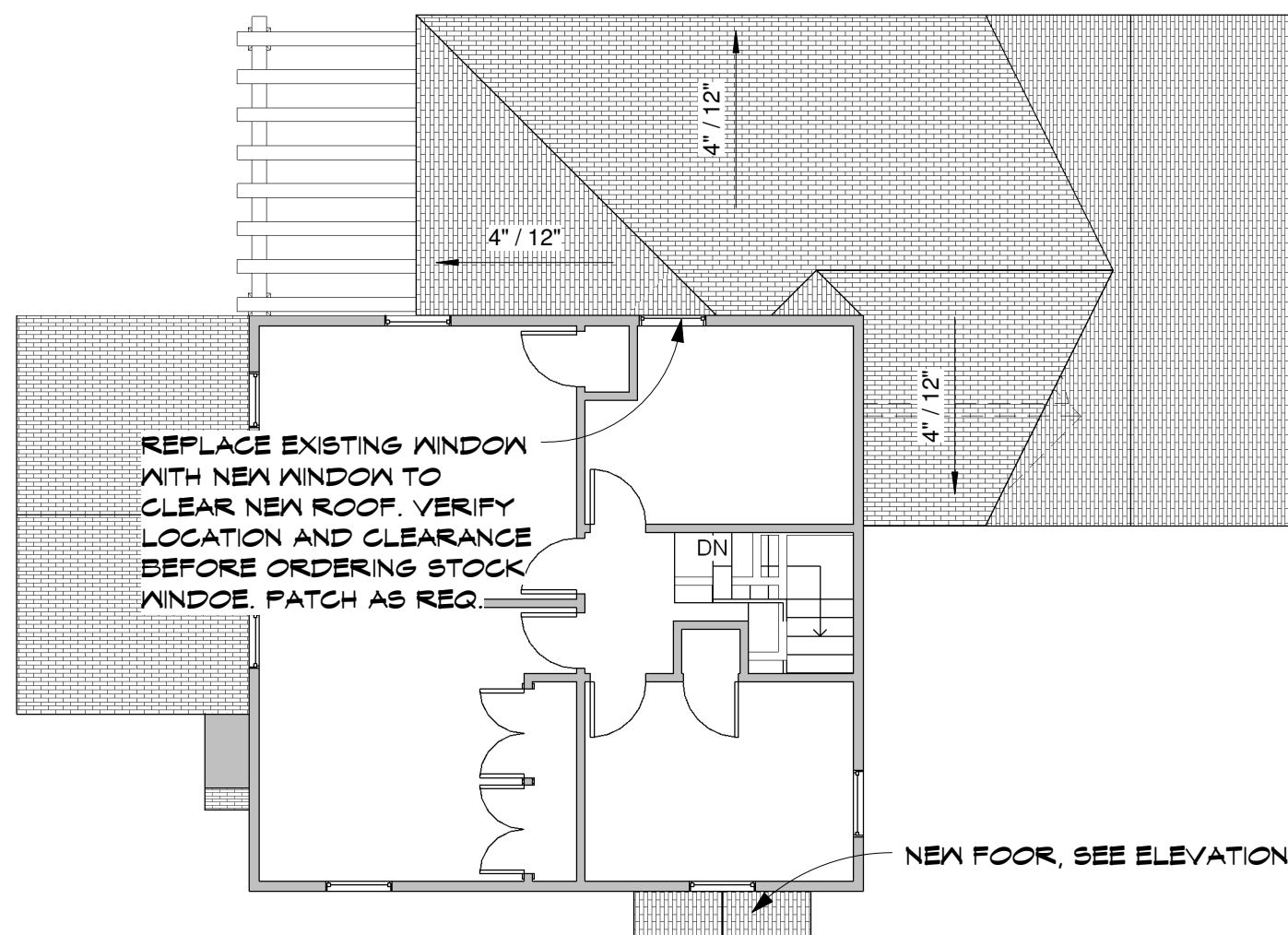

3 2ND FLOOR
A1 1/8" = 1'-0"

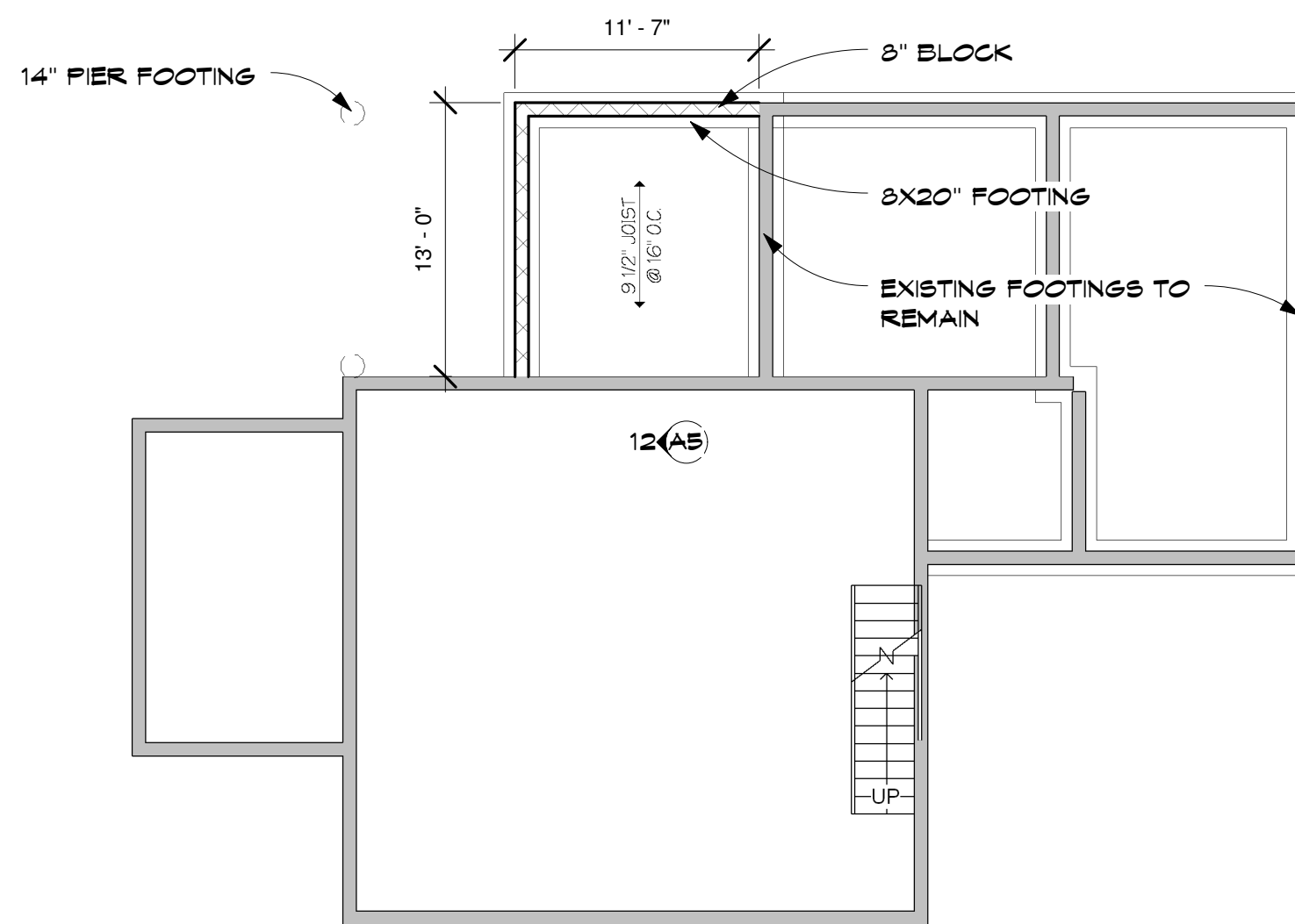

2 TOP OF FOOTING
A1 1/8" = 1'-0"

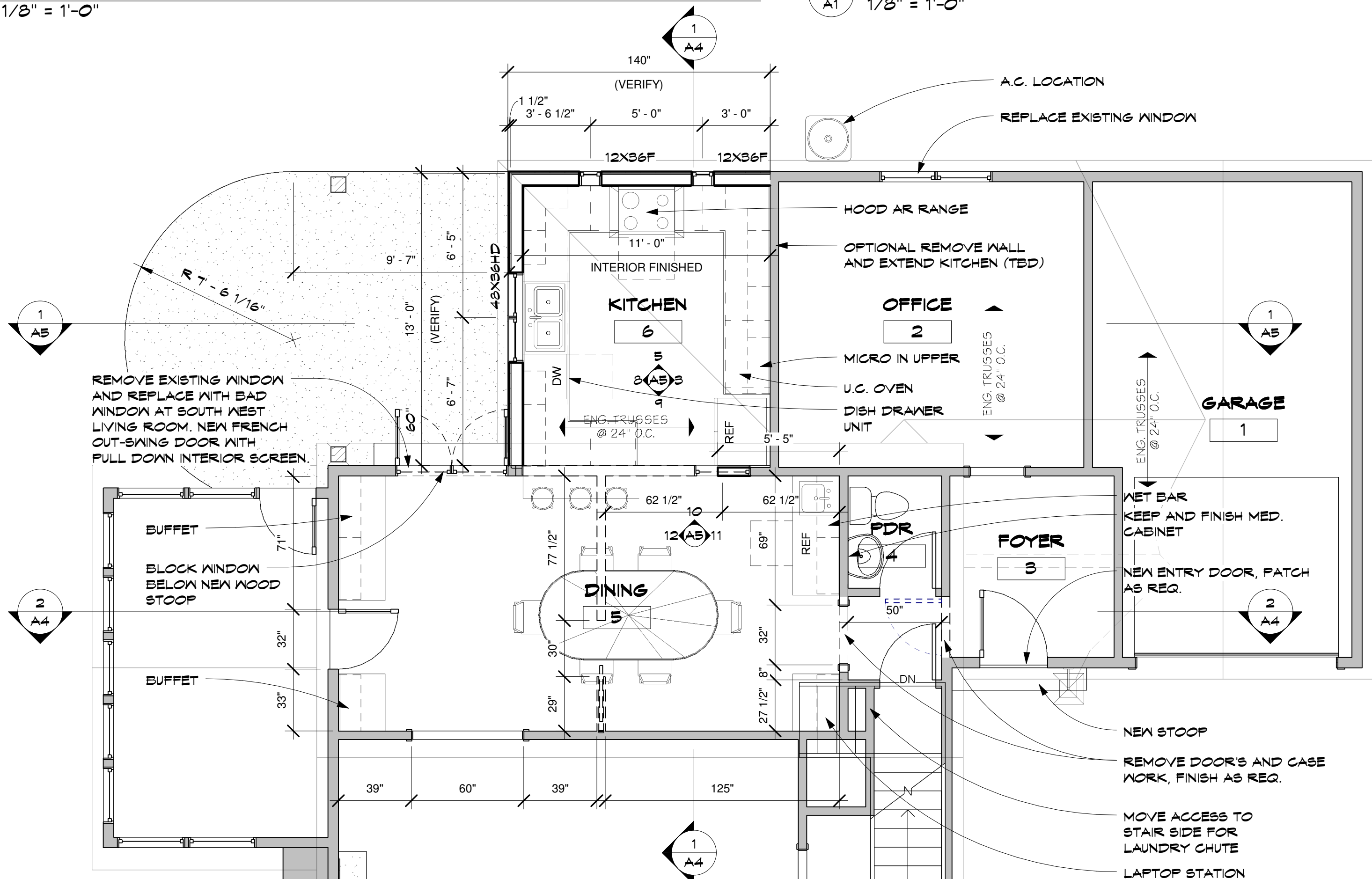

1 MAIN FLOOR
A1 1/4" = 1'-0"

DATE: 8-11-10

REVISIONS:

ISSUED FOR PERMIT
8-11-2010
ISSUED FOR CONST.
8-17-2010

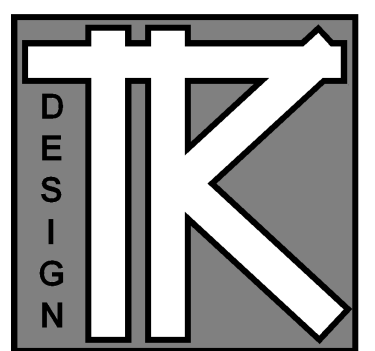

TODD KNUTSON DESIGN

40 SOUTH 7th STREET
STUDIO 212-156
MINNEAPOLIS, MN. 55402
P. 612-251-1041
F. 612-532-4119
WWW.TODDKNUTSONDESIGN.COM

TERMS:

CONTRACTOR TO VERIFY ALL DIMENSIONS, AS BUILT CONDITIONS (IF APPLY) AND SITE CONDITIONS, BEFORE ORDERING MATERIAL OR DEMOLISHING EXISTING STRUCTURES. CONTRACTOR AND ALL SUBS MUST REPORT ANY DISCREPANCIES TO DESIGNER IMMEDIATELY, AS BUILT AND SITE CONDITIONS OFTEN HAVE UNIQUE CONDITIONS THAT CANNOT BE PREDICTED OR FORSEEN AT DESIGN COMPLETION. CONTRACTOR, SUBS AND DESIGNER WILL WORK TOGETHER TO REACH A SOLUTION IF ANY SITUATION MAY ARISE.

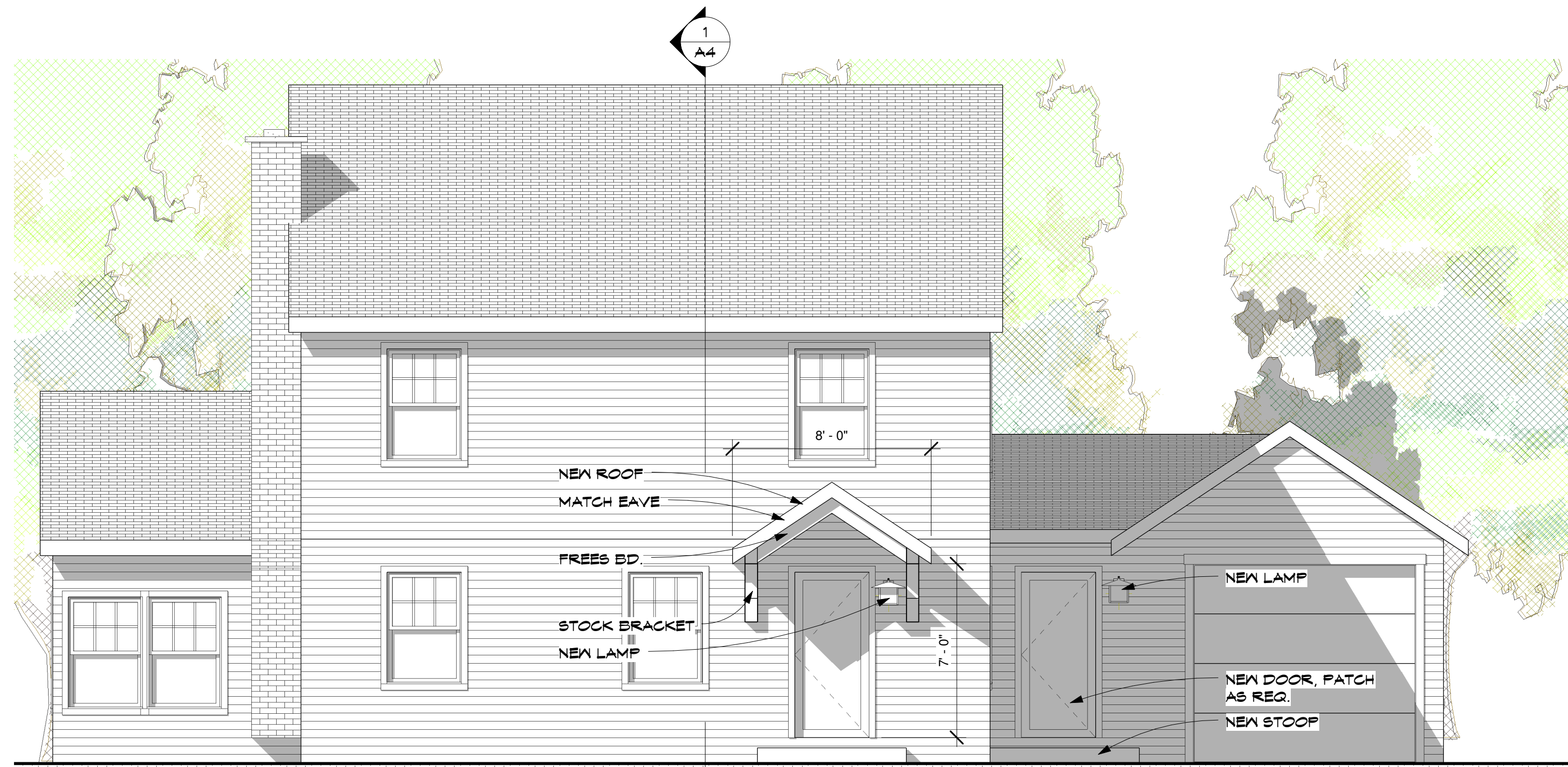

1 SOUTH
A2 1/4" = 1'-0"



2 EAST
A2 1/4" = 1'-0"

HAYDEN REMODEL

6218 HAMILTON AV
ST. LOUIS PARK, MN. 55416

JOB NO: 6218

SHEET NO:

A2

ELEVATIONS

DATE: 8-11-10

REVISIONS:

ISSUED FOR PERMIT
8-11-2010
ISSUED FOR CONST.
8-17-2010

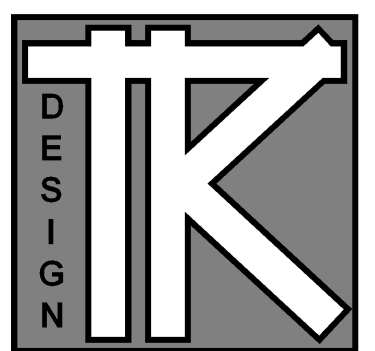

TODD KNUTSON DESIGN

40 SOUTH 7th STREET
STUDIO 212-156
MINNEAPOLIS, MN. 55402
P: 612-251-1041
F: 612-582-4119
WWW.TODDKNUTSONDESIGN.COM

TERMS:

CONTRACTOR TO VERIFY ALL DIMENSIONS, AS BUILT CONDITIONS (IF APPLY) AND SITE CONDITIONS, BEFORE ORDERING MATERIAL OR DEMOLISHING EXISTING STRUCTURES. CONTRACTOR AND ALL SUBS MUST REPORT ANY DISCREPANCIES TO DESIGNER IMMEDIATELY. AS BUILT AND SITE CONDITIONS OFTEN HAVE UNIQUE CONDITIONS THAT CANNOT BE PREDICTED OR FORSEEN AT DESIGN COMPLETION. CONTRACTOR, SUBS AND DESIGNER WILL WORK TOGETHER TO REACH A SOLUTION IF ANY SITUATION MAY ARISE.

HAYDEN REMODEL

6218 HAMILTON AV
ST. LOUIS PARK, MN. 55416

JOB NO: 6218

SHEET NO:

A3

ELEVATIONS

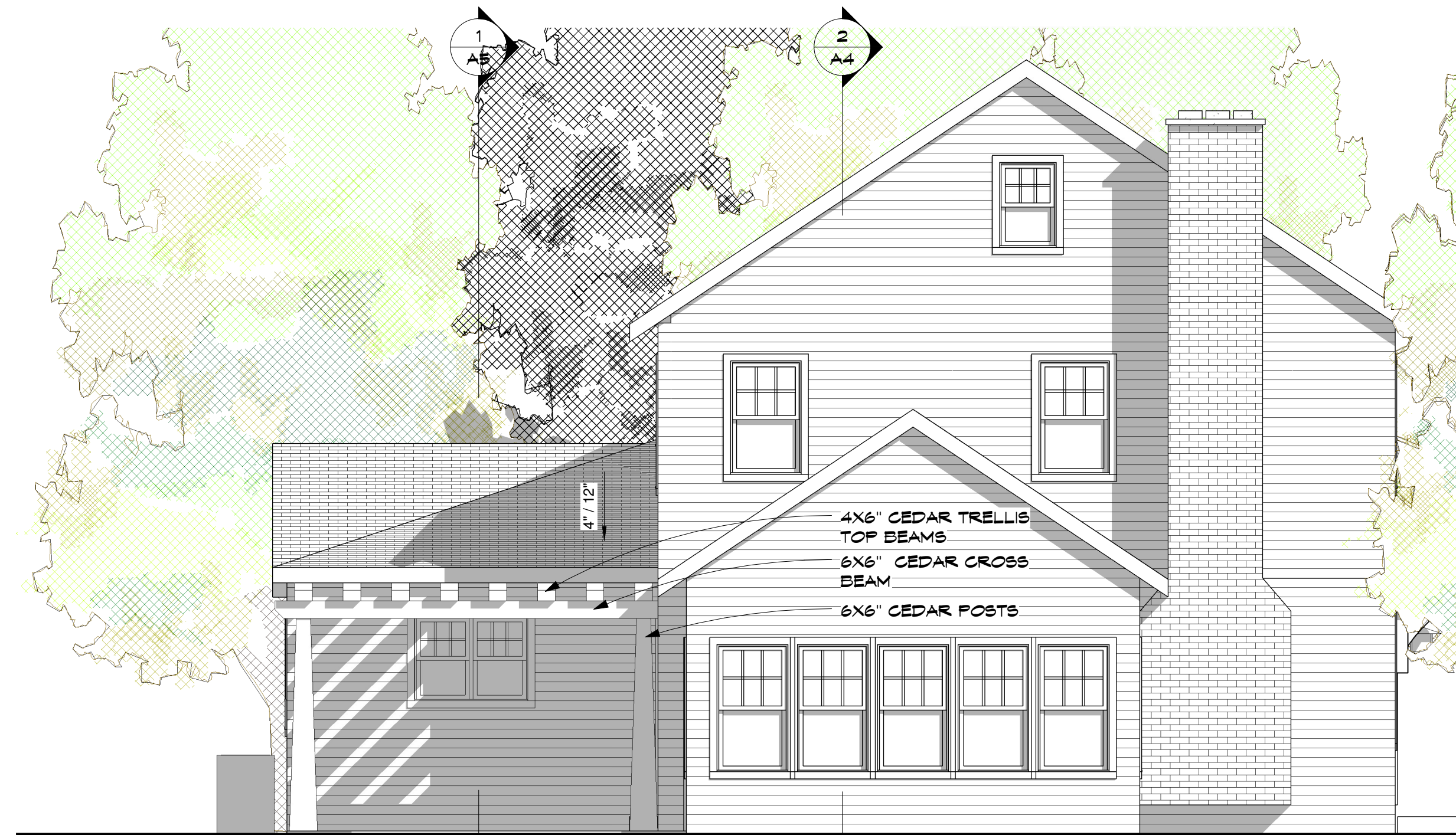

1 WEST
A3 1/4" = 1'-0"

14" PIER FOOTING



2 NORTH
A3 1/4" = 1'-0"

KITCHEN ADDITION
TO MATCH EXISTING
A.C.

14" PIER FOOTING

DATE: 8-11-10

REVISIONS:

ISSUED FOR PERMIT
8-11-2010
ISSUED FOR CONST.
8-17-2010

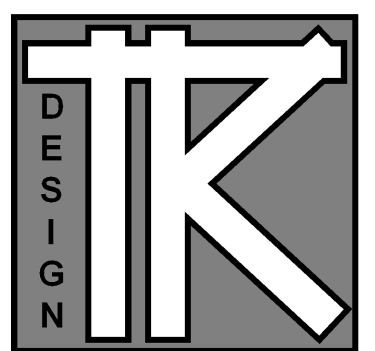

TODD KNUXTON DESIGN

40 SOUTH 7th STREET
STUDIO 212-156
MINNEAPOLIS, MN. 55402
P: 612-251-1041
F: 612-582-4119
WWW.TODDKNUTSONDESIGN.COM

TERMS:

CONTRACTOR TO VERIFY ALL DIMENSIONS, AS BUILT CONDITIONS (IF APPLY) AND SITE CONDITIONS, BEFORE ORDERING MATERIAL OR DEMOLISHING EXISTING STRUCTURES. CONTRACTOR AND ALL SUBS MUST REPORT ANY DISCREPANCIES TO DESIGNER IMMEDIATELY. AS BUILT AND SITE CONDITIONS OFTEN HAVE UNIQUE CONDITIONS THAT CANNOT BE PREDICTED OR FORSEEN AT DESIGN COMPLETION. CONTRACTOR, SUBS AND DESIGNER WILL WORK TOGETHER TO REACH A SOLUTION IF ANY SITUATION MAY ARISE.

HAYDEN REMODEL

6218 HAMILTON AV
ST. LOUIS PARK, MN. 55416

JOB NO: 6218

SHEET NO:

A4

SECTIONS AND LIGHTING

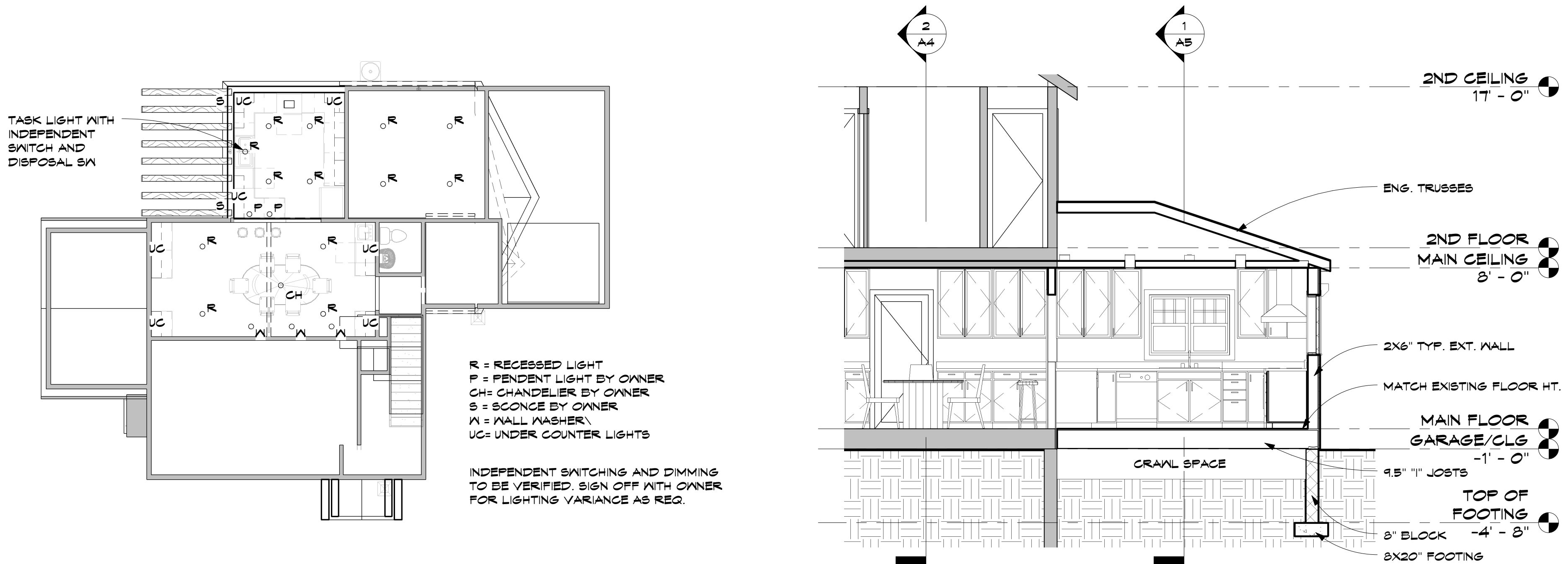

3
A4
MAIN FLOOR LIGHTING PLAN
1/8" = 1'-0"

1
A4
Section 1
1/4" = 1'-0"

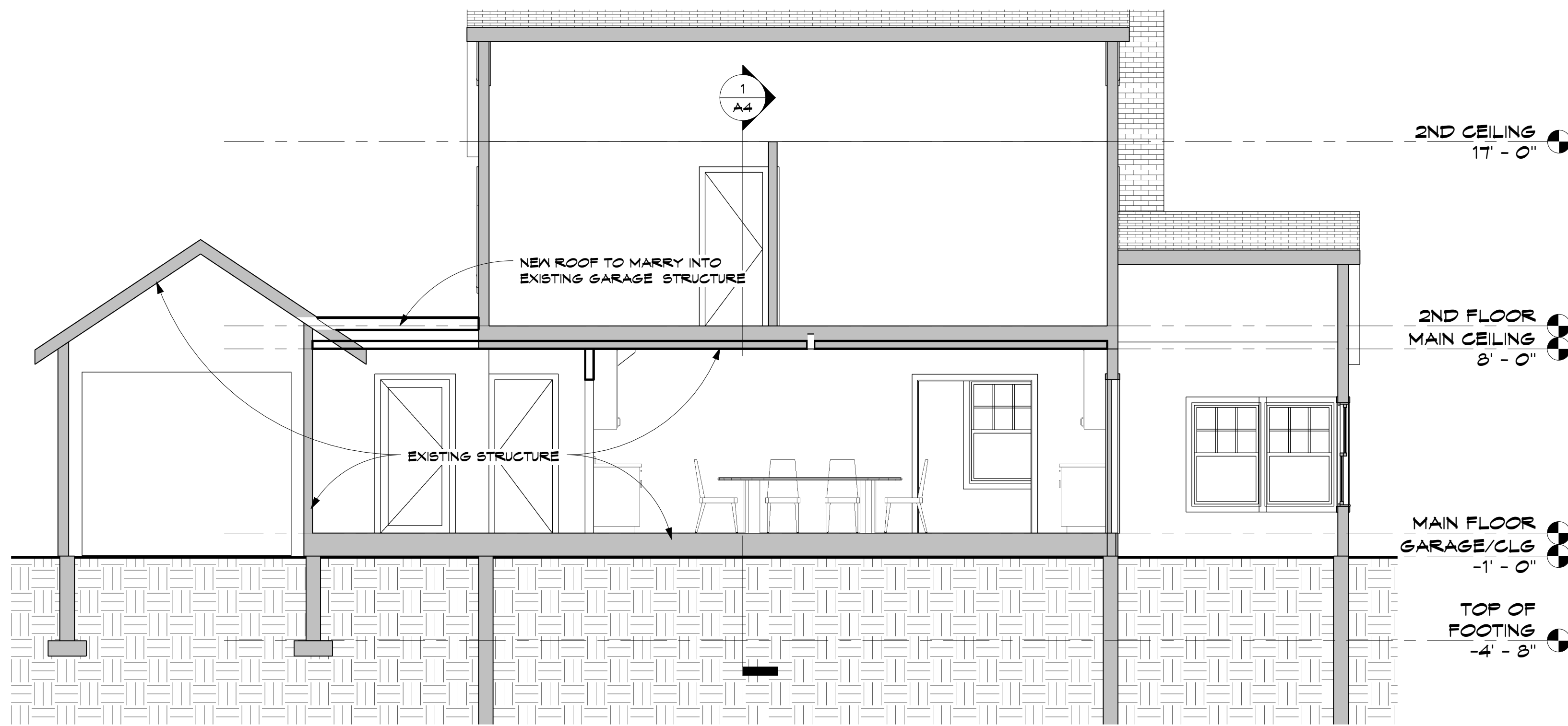

2
A4
Section 2
1/4" = 1'-0"

DATE: 8-11-10

REVISIONS:

ISSUED FOR PERMIT
8-11-2010
ISSUED FOR CONST.
8-17-2010

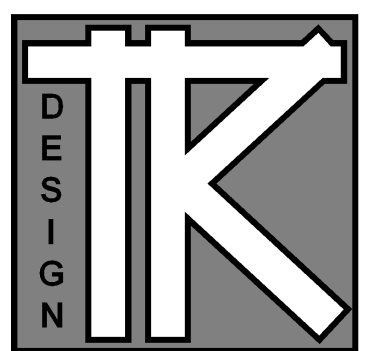

TODD KNUXTON DESIGN

40 SOUTH 7th STREET
STUDIO 212-156
MINNEAPOLIS, MN. 55402
P: 612-251-1041
F: 612-582-4119
WWW.TODDKNUTSONDESIGN.COM

TERMS:

CONTRACTOR TO VERIFY ALL DIMENSIONS, AS BUILT CONDITIONS (IF APPLY) AND SITE CONDITIONS, BEFORE ORDERING MATERIAL OR DEMOLISHING EXISTING STRUCTURES. CONTRACTOR AND ALL SUBS MUST REPORT ANY DISCREPANCIES TO DESIGNER IMMEDIATELY, AS BUILT AND SITE CONDITIONS OFTEN HAVE UNIQUE CONDITIONS THAT CANNOT BE PREDICTED OR FORSEEN AT DESIGN COMPLETION. CONTRACTOR, SUBS AND DESIGNER WILL WORK TOGETHER TO REACH A SOLUTION IF ANY SITUATION MAY ARISE.

HAYDEN REMODEL

6218 HAMILTON AV
ST. LOUIS PARK, MN. 55416

JOB NO: 6218

SHEET NO:

A5

SECTIONS AND DETAILS



5 KITCHEN NORTH
A5 1/4" = 1'-0"

3 KITCHEN EAST
A5 1/4" = 1'-0"

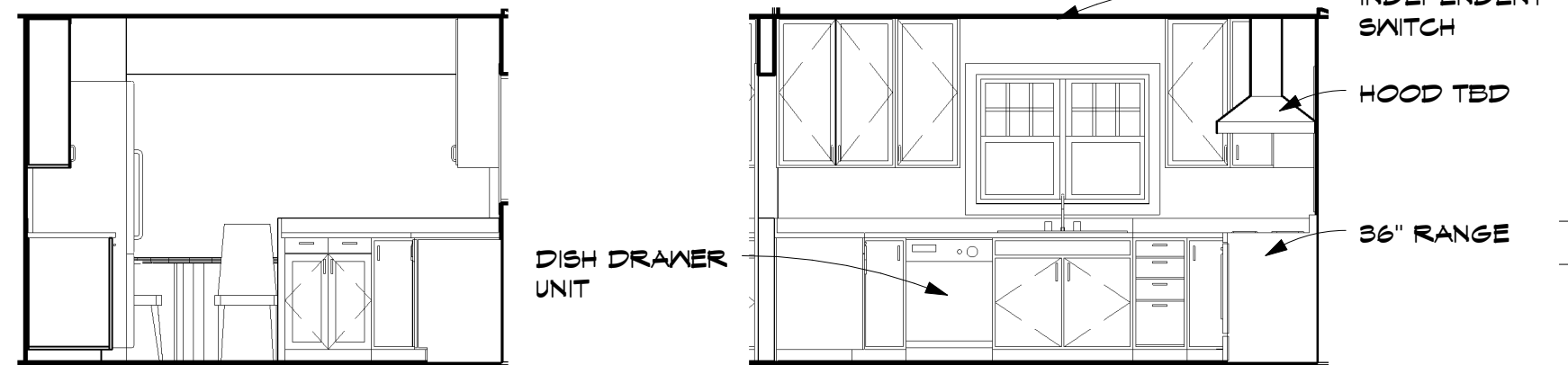

9 KITCHEN SOUTH
A5 1/4" = 1'-0"

8 KITCHEN WEST
A5 1/4" = 1'-0"

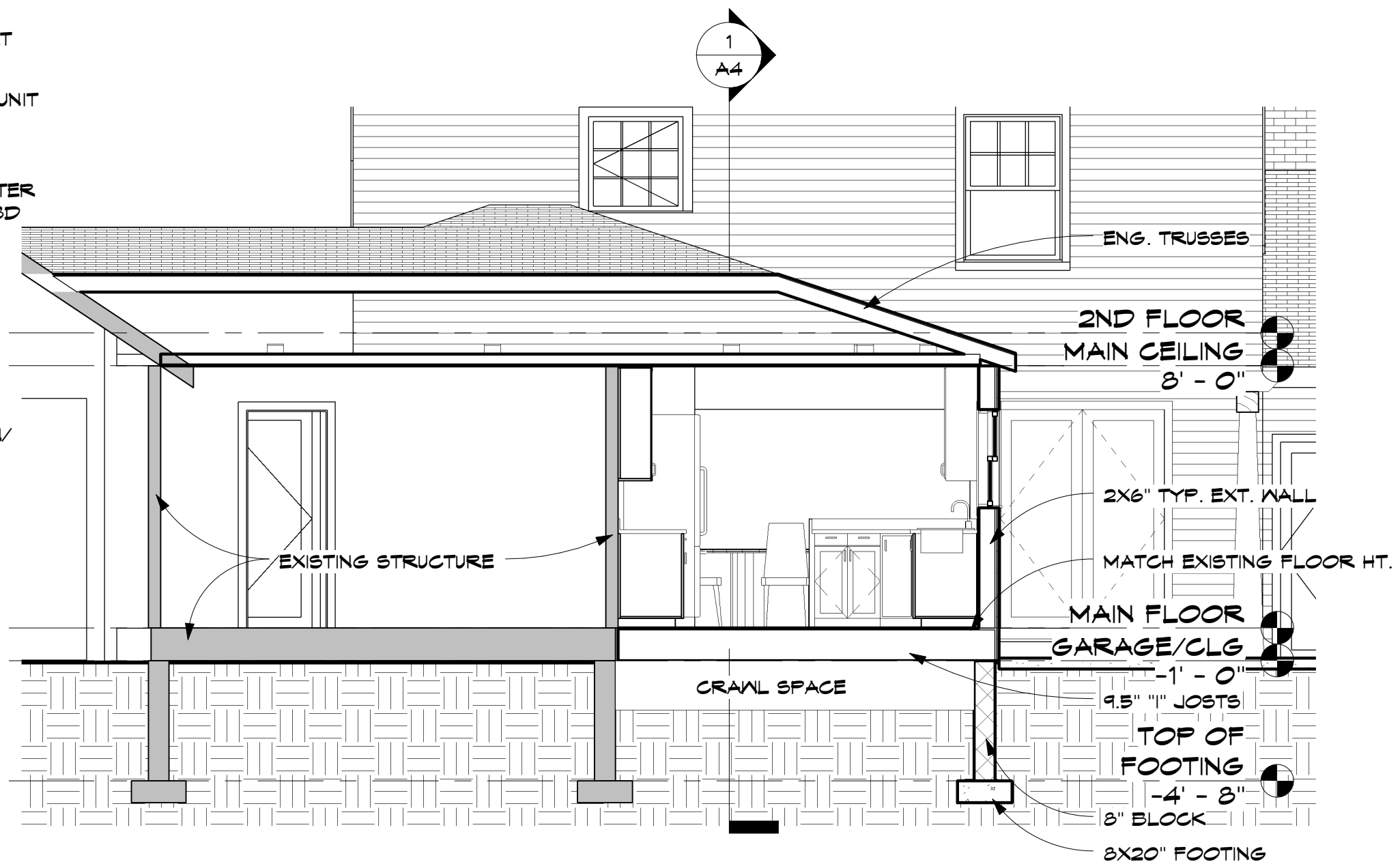

1 Section 3
A5 1/4" = 1'-0"

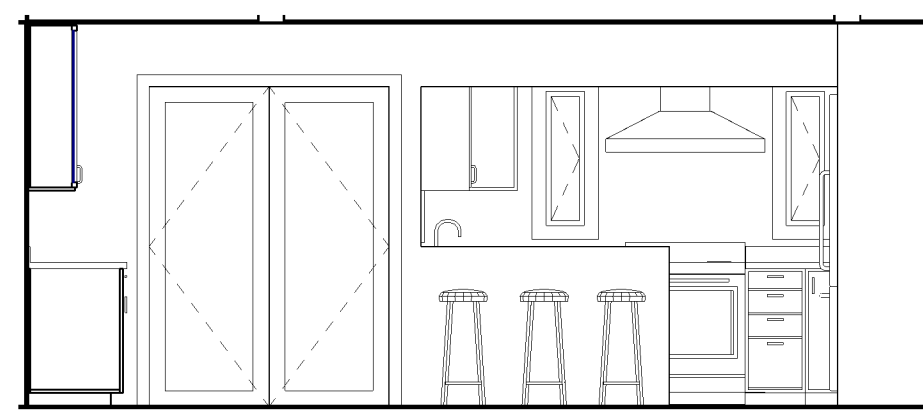

10 DINING ROOM NORTH
A5 1/4" = 1'-0"

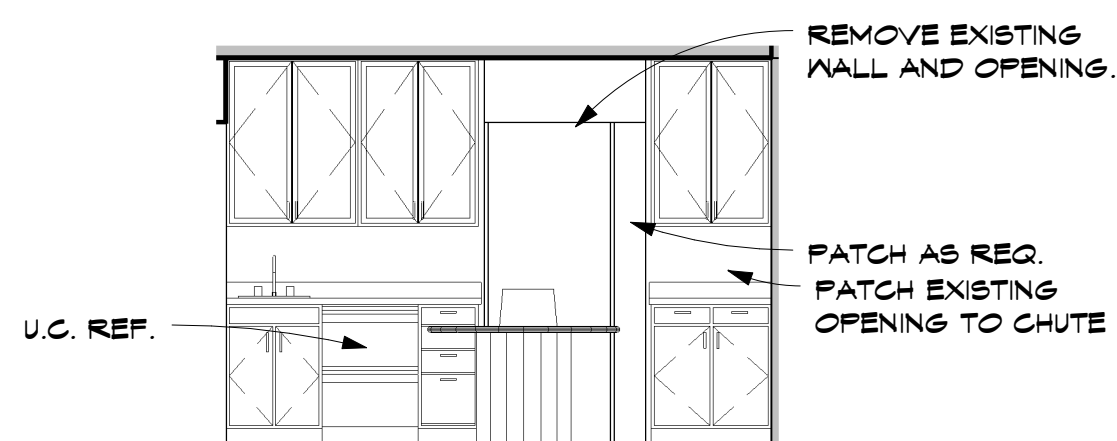

11 DINING ROOM EAST
A5 1/4" = 1'-0"

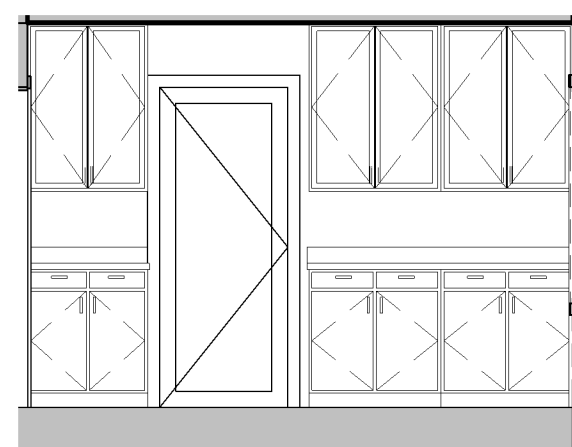

12 DINING ROOM WEST
A5 1/4" = 1'-0"

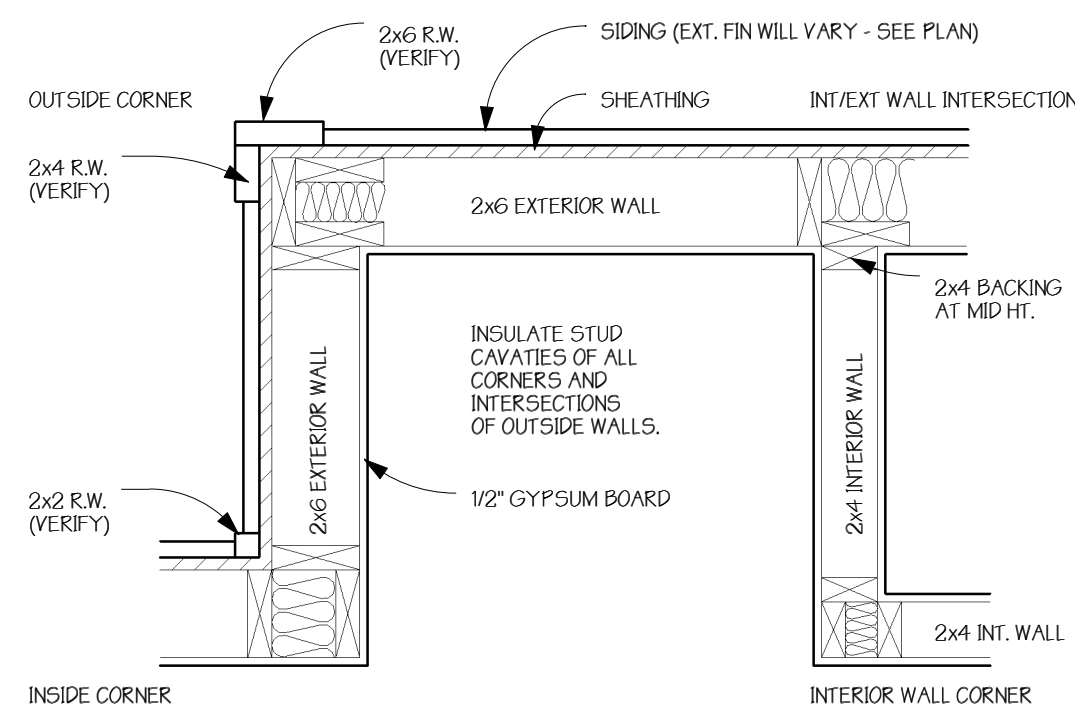

6 TYPICAL FRAMING DETAIL
A5 1" = 1'-0"

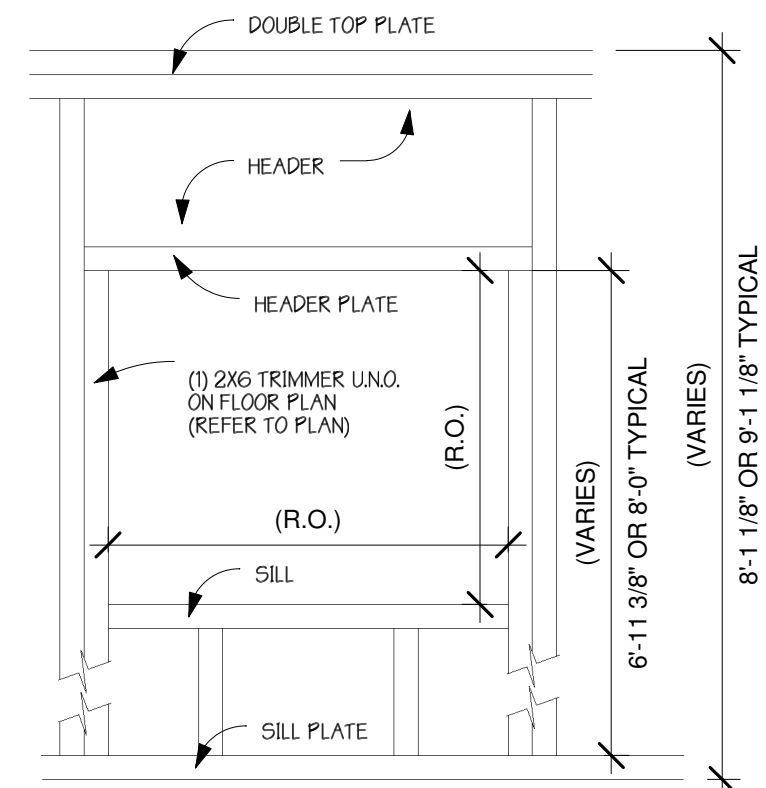

2 WINDOW FRAMING DETAIL
A5 1" = 1'-0"

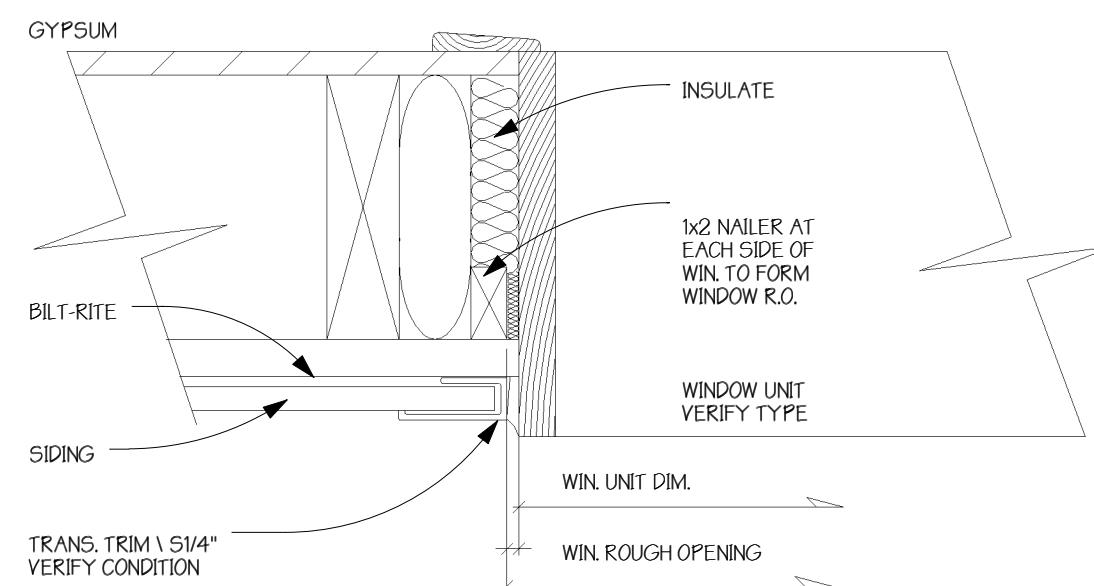

7 NAILER
A5 3" = 1'-0"

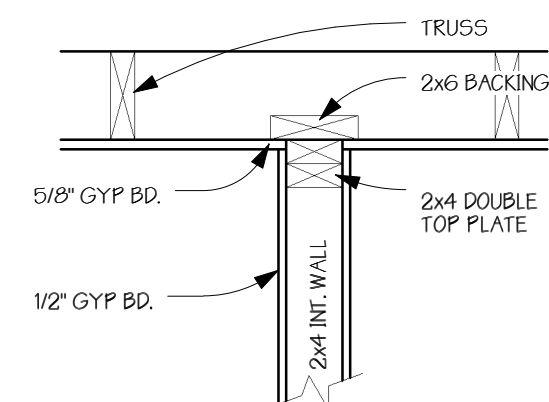

4 NAILER
A5 1" = 1'-0"

Drawing List	
Sheet #	Sheet Name
A2	ELEVATIONS
A3	ELEVATIONS
A4	SECTIONS AND LIGHTING
A5	SECTIONS AND DETAILS
T	TITLE
A1	FLOOR PLANS

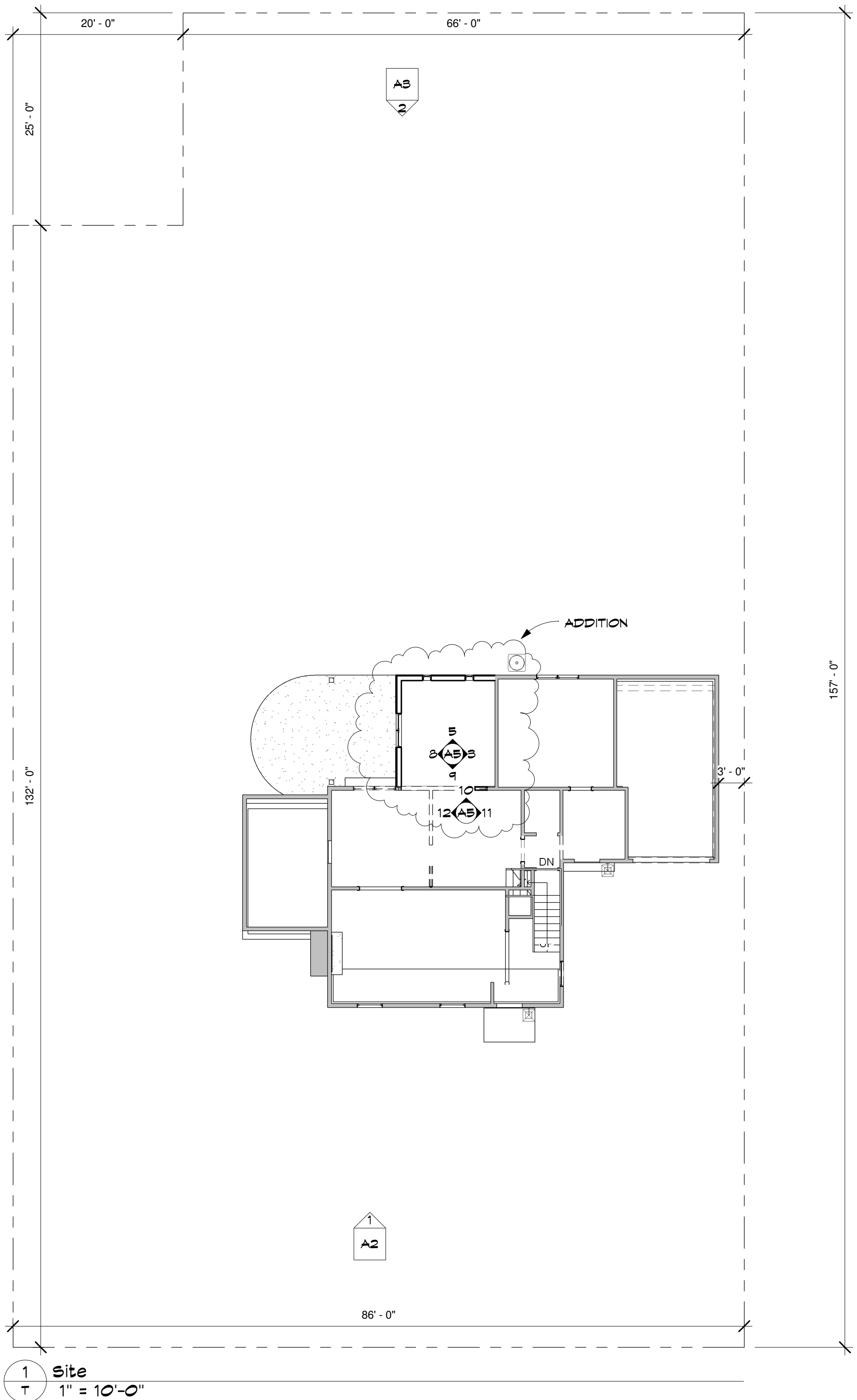

1 Site
T 1" = 10'-0"

Hennepin County Property Map - Tax Year: 2010

The data contained on this page is derived from a compilation of records and maps and may contain discrepancies that can only be disclosed by an accurate survey performed by a licensed land surveyor. The perimeter and area (square footage and acres) are approximates and may contain discrepancies. The information on this page should be used for reference purposes only. Hennepin County does not guarantee the accuracy of material herein contained and is not responsible for any misuse or misrepresentation of this information or its derivatives.

Selected Parcel Data
Parcel ID: 16-117-21-32-0066
Owner Name: J M & S J HAYDEN
Parcel Address: 6218 HAMILTON ST., ST. LOUIS PARK, MN 55416
Property Type: RESIDENTIAL
Homestead: HOMESTEAD
Area (sqft): 13389
Area (acres): 0.31
A-T-B: ABSTRACT
Market Total: \$259,000.00
Tax Total: \$3,160.86

Date Printed: 5/2/2010 2:16:42 PM
Current Parcel Date: 4/5/2010
Sale Price: \$132,800.00
Sale Date: 10/1995
Sale Code: WARRANTY DEED

Hennepin County Property Map - Tax Year: 2010

The data contained on this page is derived from a compilation of records and maps and may contain discrepancies that can only be disclosed by an accurate survey performed by a licensed land surveyor. The perimeter and area (square footage and acres) are approximates and may contain discrepancies. The information on this page should be used for reference purposes only. Hennepin County does not guarantee the accuracy of material herein contained and is not responsible for any misuse or misrepresentation of this information or its derivatives.

Selected Parcel Data
Parcel ID: 16-117-21-32-0066
Owner Name: J M & S J HAYDEN
Parcel Address: 6218 HAMILTON ST., ST. LOUIS PARK, MN 55416
Property Type: RESIDENTIAL
Homestead: HOMESTEAD
Area (sqft): 13389
Area (acres): 0.31
A-T-B: ABSTRACT
Market Total: \$259,000.00
Tax Total: \$3,160.86

Date Printed: 5/2/2010 2:11:03 PM
Current Parcel Date: 4/5/2010
Sale Price: \$132,800.00
Sale Date: 10/1995
Sale Code: WARRANTY DEED

DATE: 8-11-10
REVISIONS:
ISSUED FOR PERMIT
8-11-2010
ISSUED FOR CONST.
8-17-2010

TODD KNOTSON DESIGN
40 SOUTH 7th STREET
STUDIO 212-156
MINNEAPOLIS, MN. 55402
P: 612-251-1041
F: 612-582-4119
WWW.TODDKNOTSONDESIGN.COM

TERMS:
CONTRACTOR TO VERIFY ALL DIMENSIONS, AS BUILT CONDITIONS (IF APPLY) AND SITE CONDITIONS, BEFORE ORDERING MATERIAL OR DEMOLISHING EXISTING STRUCTURES. CONTRACTOR AND ALL SUBS MUST REPORT ANY DISCREPANCIES TO DESIGNER IMMEDIATELY, AS BUILT AND SITE CONDITIONS OFTEN HAVE UNIQUE CONDITIONS THAT CANNOT BE PREDICTED OR FORSEEN AT DESIGN COMPLETION. CONTRACTOR, SUBS AND DESIGNER WILL WORK TOGETHER TO REACH A SOLUTION IF ANY SITUATION MAY ARISE.

HAYDEN REMODEL
6218 HAMILTON AV
ST. LOUIS PARK, MN. 55416

JOB NO: 6218

SHEET NO:
T
TITLE