

DATE: 8-24-08

REVISIONS:

ISSUED FOR CONT.  
REVIEW ONLY 9-22-08  
ISSUED FOR DESIGN  
REVIEW ONLY 9-23-08  
PROGRESS PRINT  
10-2-08  
PROGRESS PRINT  
10-13-08  
PRINTED 11-13-08  
ISSUED 12-18-08

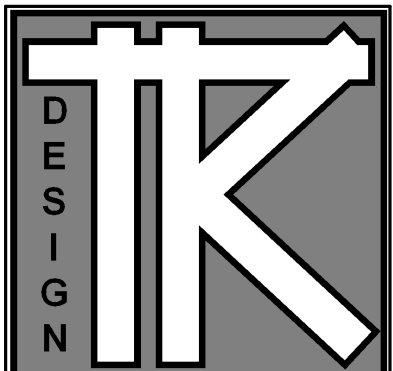

TODD KNOTSON DESIGN

2388 UNIVERSITY AV. N.  
STUDIO 100  
SAINT PAUL, MN. 55114  
PHONE: 651-472-0054  
FAX: 651-472-0060  
MOBIL: 612-251-1041

LEHS REMODELING

2458 Brookview Dr. E.  
Maplewood, MN. 55119

JOB NO: 2458

SHEET NO:

**A0**

LOWER LEVEL

FINAL ISSUE  
1-4-08  
REVISED 12-29-08

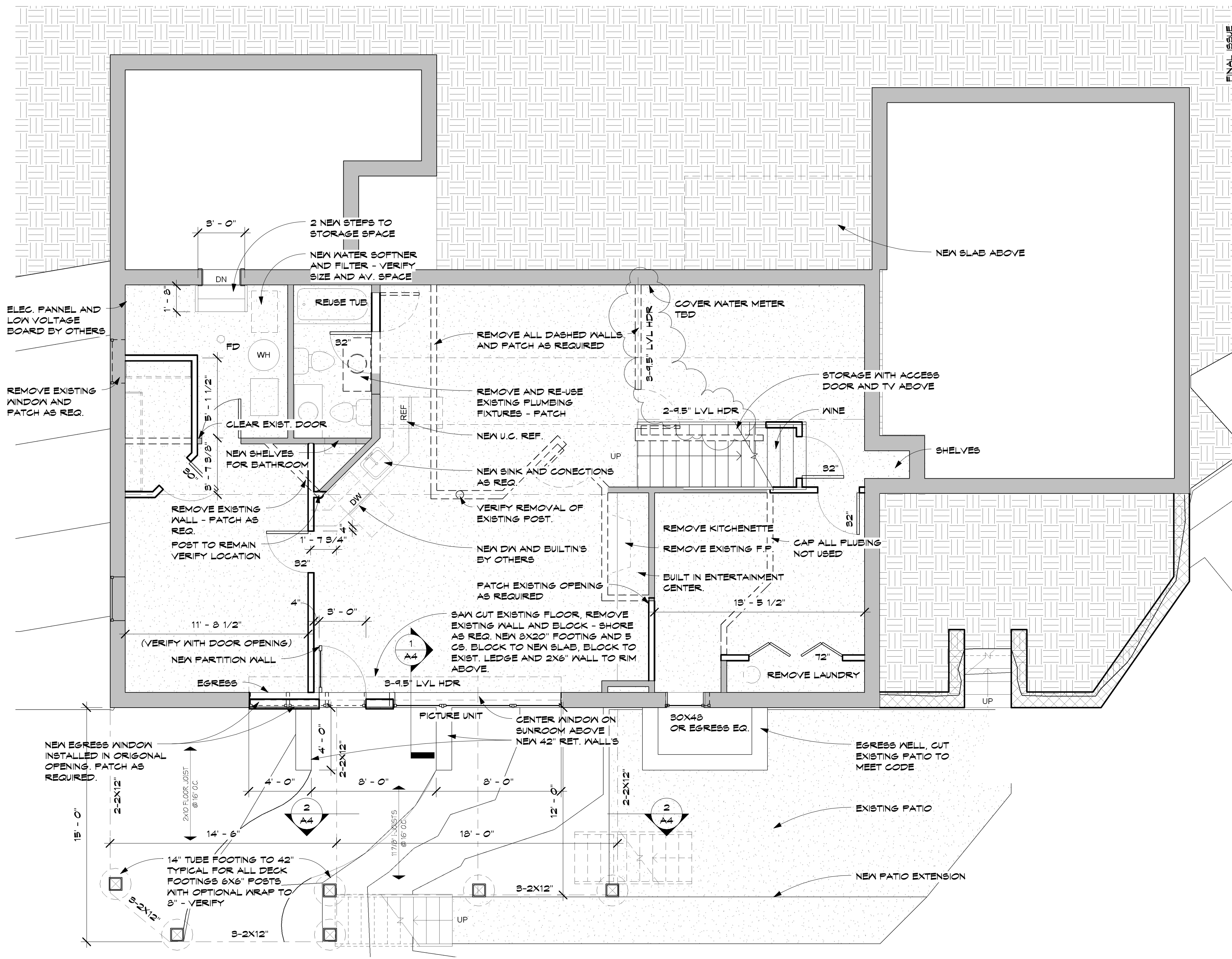

1 LOWER FLOOR  
A0 1/4" = 1'-0"

1/4/2009 9:23:51 PM

REVISIONS:

- ISSUED FOR CONT. REVIEW ONLY 9-22-08
- ISSUED FOR DESIGN REVIEW ONLY 9-23-08
- PROGRESS PRINT 10-2-08
- PROGRESS PRINT 10-13-08
- PRINTED 11-13-08
- ISSUED 12-13-08

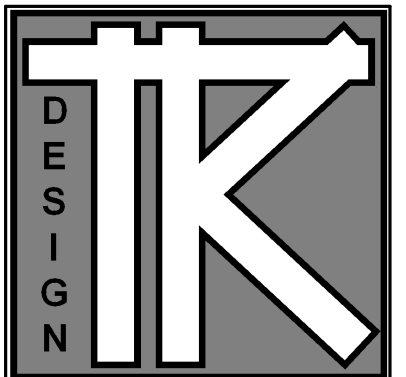

TODD KNOTSON DESIGN  
 2388 UNIVERSITY AV. N.  
 STUDIO 100  
 SAINT PAUL, MN. 55114  
 PHONE: 651-472-0054  
 FAX: 651-472-0060  
 MOBIL: 612-251-1041

LEHS REMODELING

2458 Brookview Dr. E.  
 Maplewood, MN. 55119

JOB NO: 2458

SHEET NO:

**A1**

MAIN FLOOR

FINAL ISSUE  
 1-4-08  
 REVISED 12-29-08

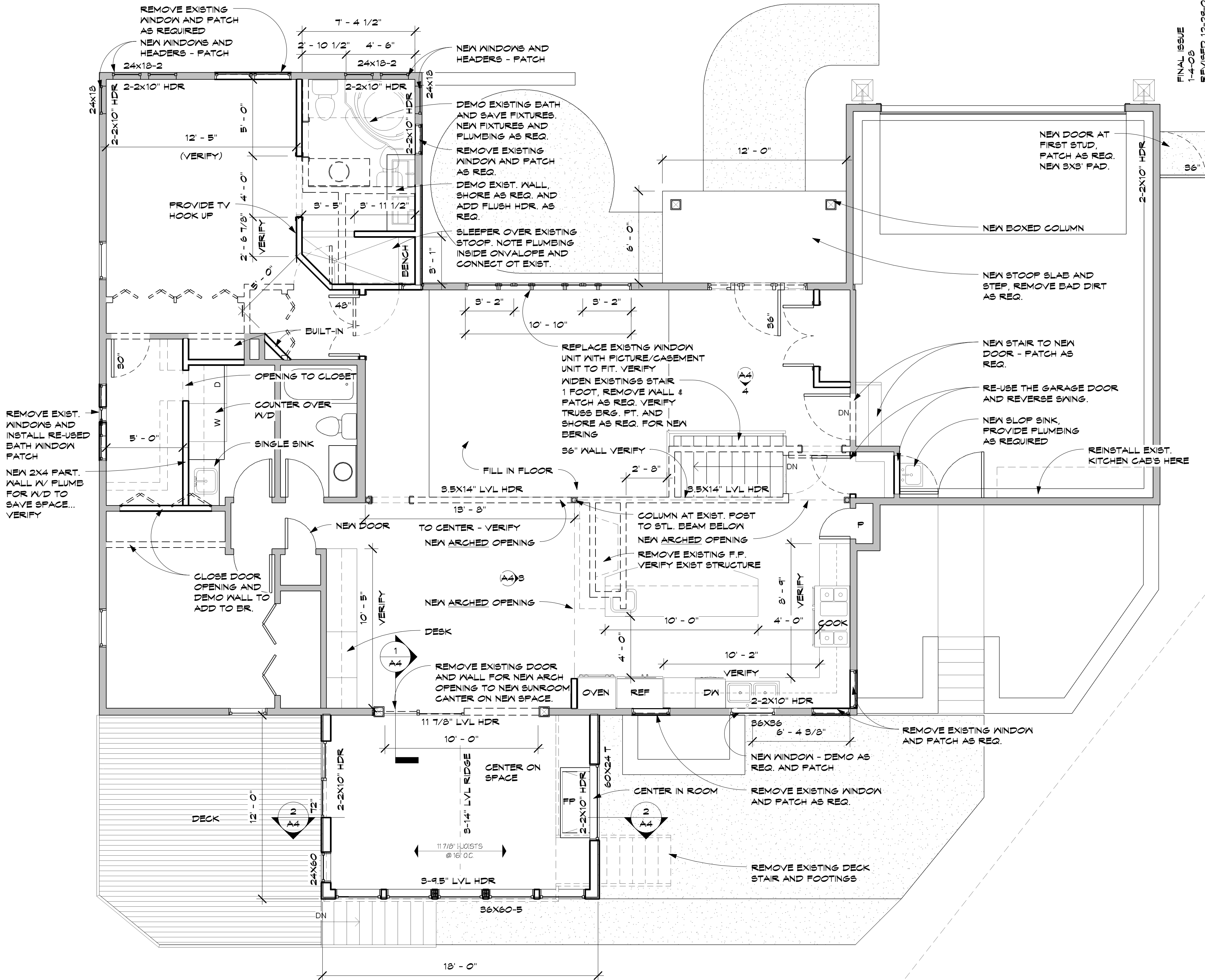

1 MAIN FLOOR  
 A1 1/4" = 1'-0"

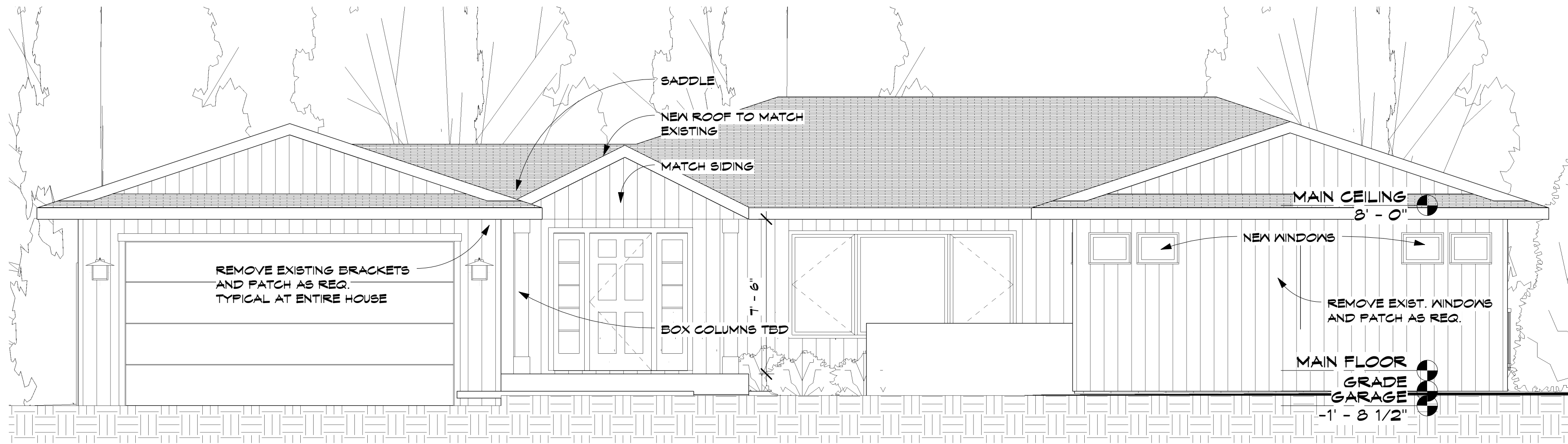

FINAL ISSUE  
1-4-08  
REVISED 12-29-08

DATE: 8-24-08  
REVISIONS:  
ISSUED FOR CONT.  
REVIEW ONLY 9-22-08  
ISSUED FOR DESIGN  
REVIEW ONLY 9-23-08  
PROGRESS PRINT  
10-2-08  
PROGRESS PRINT  
10-13-08  
PRINTED 11-13-08  
ISSUED 12-13-08

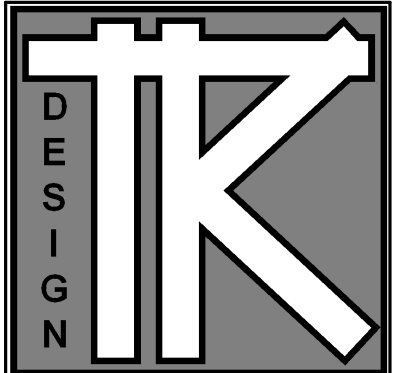

TODD KNOTSON DESIGN  
2388 UNIVERSITY AV. N.  
STUDIO 100  
SAINT PAUL, MN. 55114  
PHONE: 651-472-0054  
FAX: 651-472-0060  
MOBIL: 612-251-1041

1 NORTH  
A2 1/4" = 1'-0"

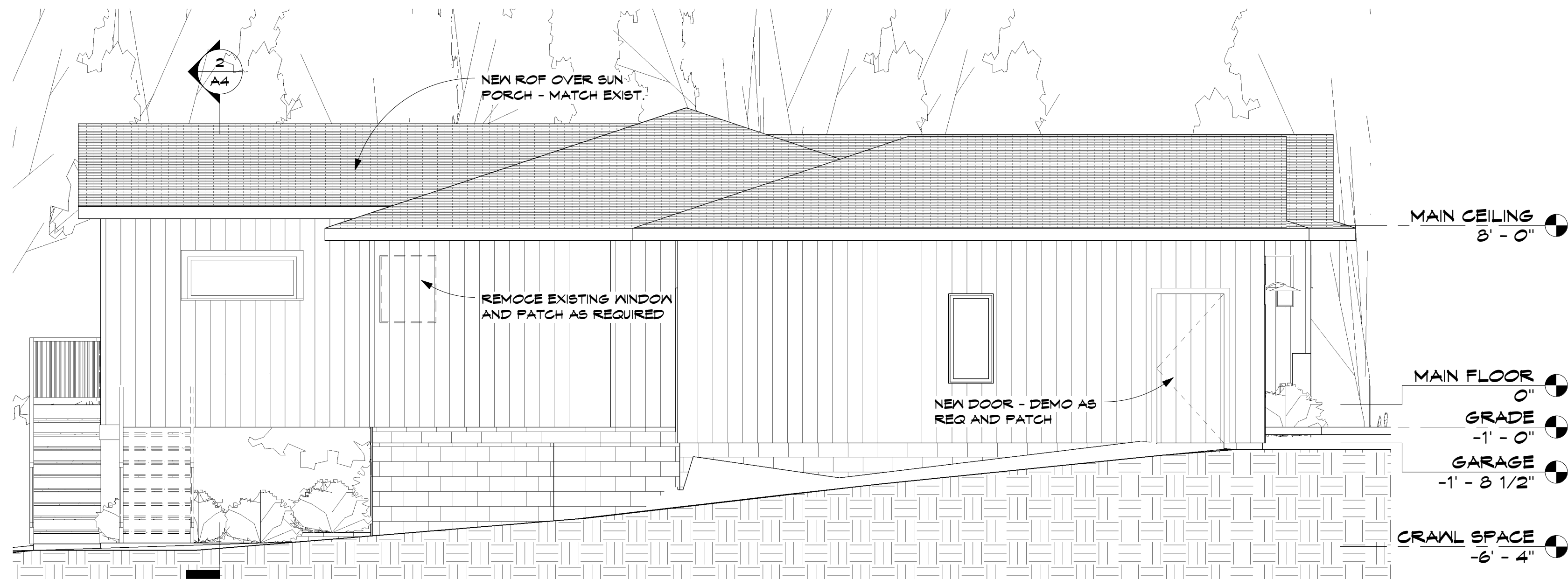

2 EAST  
A2 1/4" = 1'-0"

LEHS REMODELING

2458 Brookview Dr. E.  
Maplewood, MN. 55119

JOB NO: 2458

SHEET NO:

**A2**

ELEVATIONS

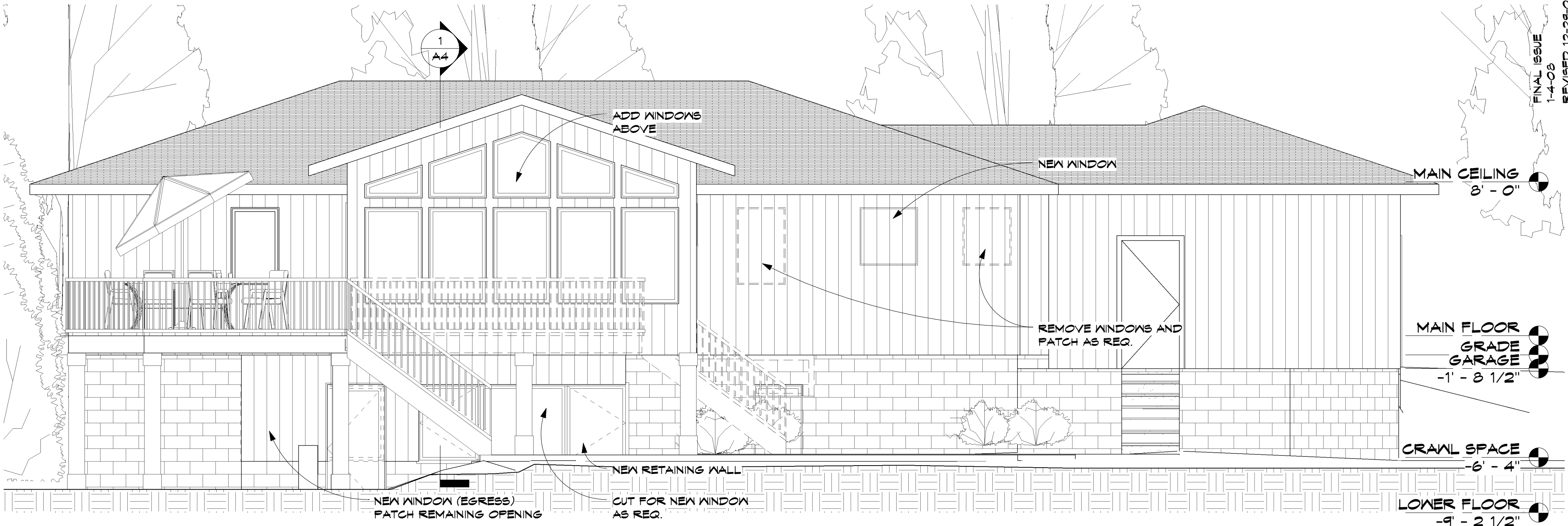

1 SOUTH  
A3 1/4" = 1'-0"

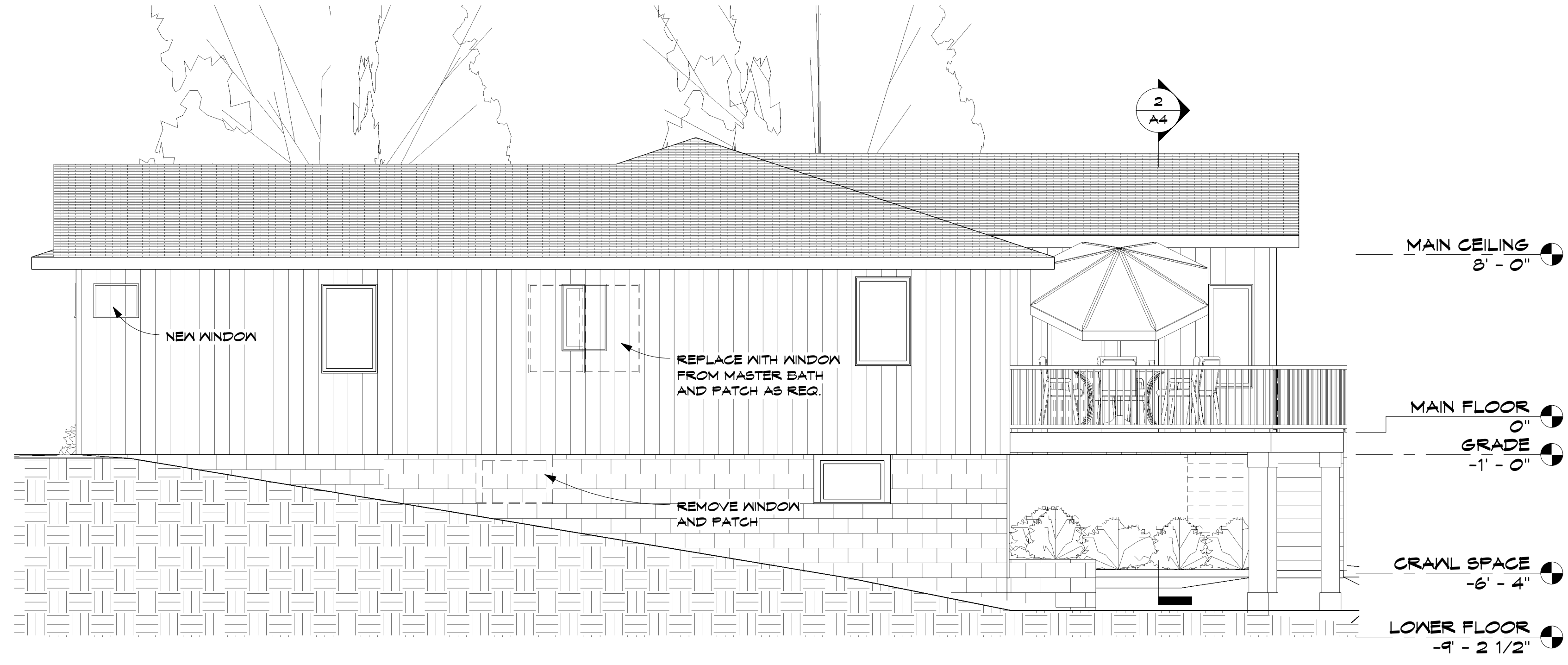

2 WEST  
A3 1/4" = 1'-0"

DATE: 8-24-08  
 REVISIONS:  
 ISSUED FOR CONT. REVIEW ONLY 9-22-08  
 ISSUED FOR DESIGN REVIEW ONLY 9-23-08  
 PROGRESS PRINT 10-2-08  
 PROGRESS PRINT 10-13-08  
 PRINTED 11-13-08  
 ISSUED 12-13-08

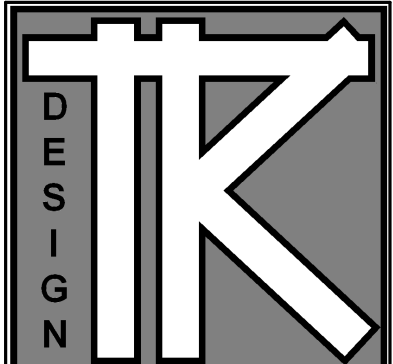

TODD KNOTSON DESIGN  
 2388 UNIVERSITY AV. N.  
 STUDIO 100  
 SAINT PAUL, MN. 55114  
 PHONE: 651-472-0054  
 FAX: 651-472-0060  
 MOBIL: 612-251-1041

LEHS REMODELING

2458 Brookview Dr. E.  
Maplewood, MN. 55119

JOB NO: 2458

SHEET NO:  
**A3**  
 ELEVATIONS

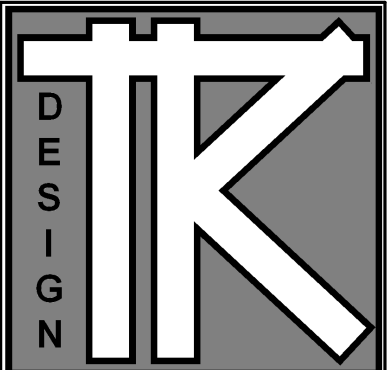

TODD KNUTSON DESIGN  
2388 UNIVERSITY AV. N.  
STUDIO 100  
SAINT PAUL, MN. 55114  
PHONE: 651-472-0054  
FAX: 651-472-0060  
MOBIL: 612-251-1041

**LEHS REMODELING**

2458 Brookview Dr. E.  
Maplewood, MN. 55119

JOB NO: 2458

SHEET NO:

**A4**

SECTIONS

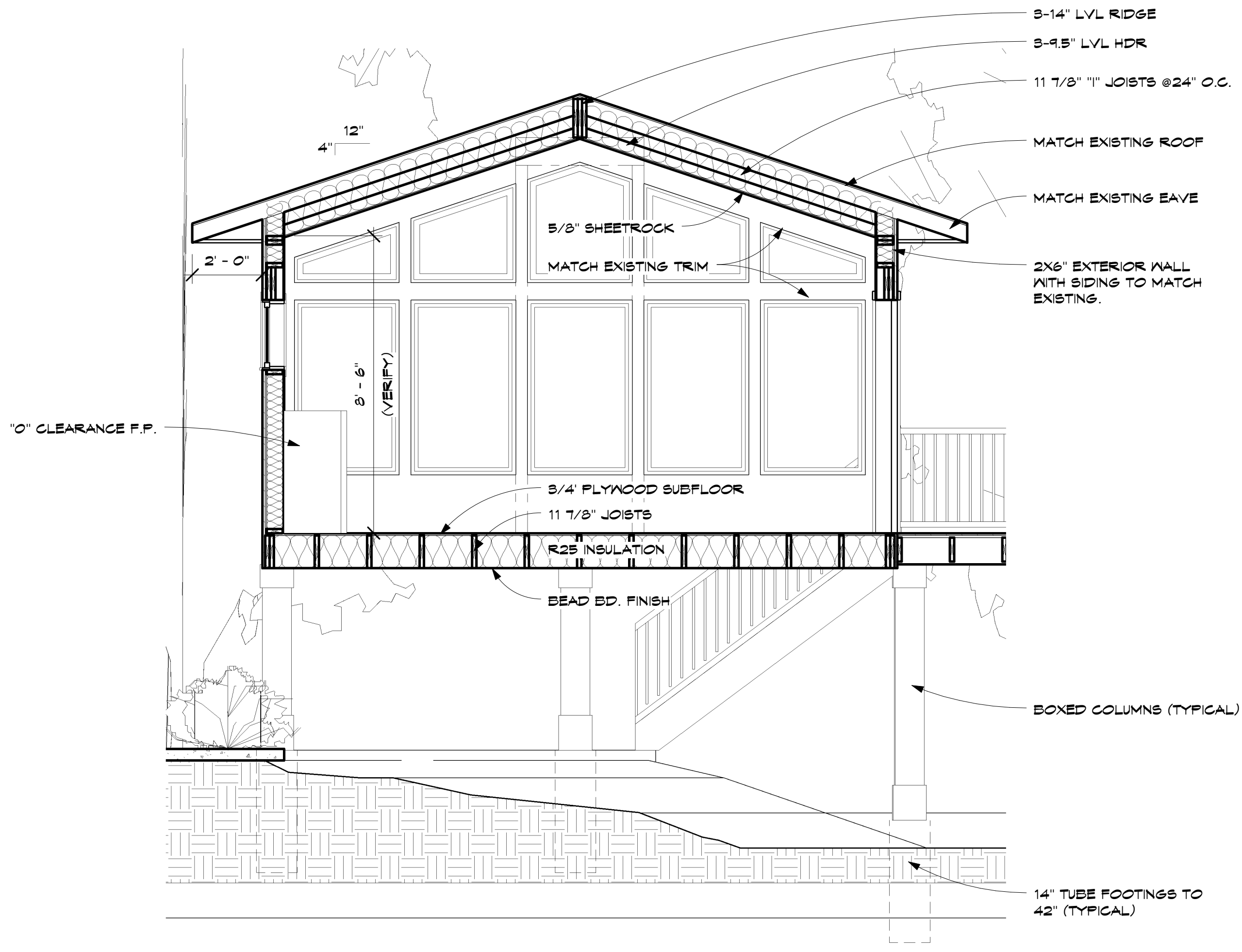

2 Section 2  
A4 3/8" = 1'-0"

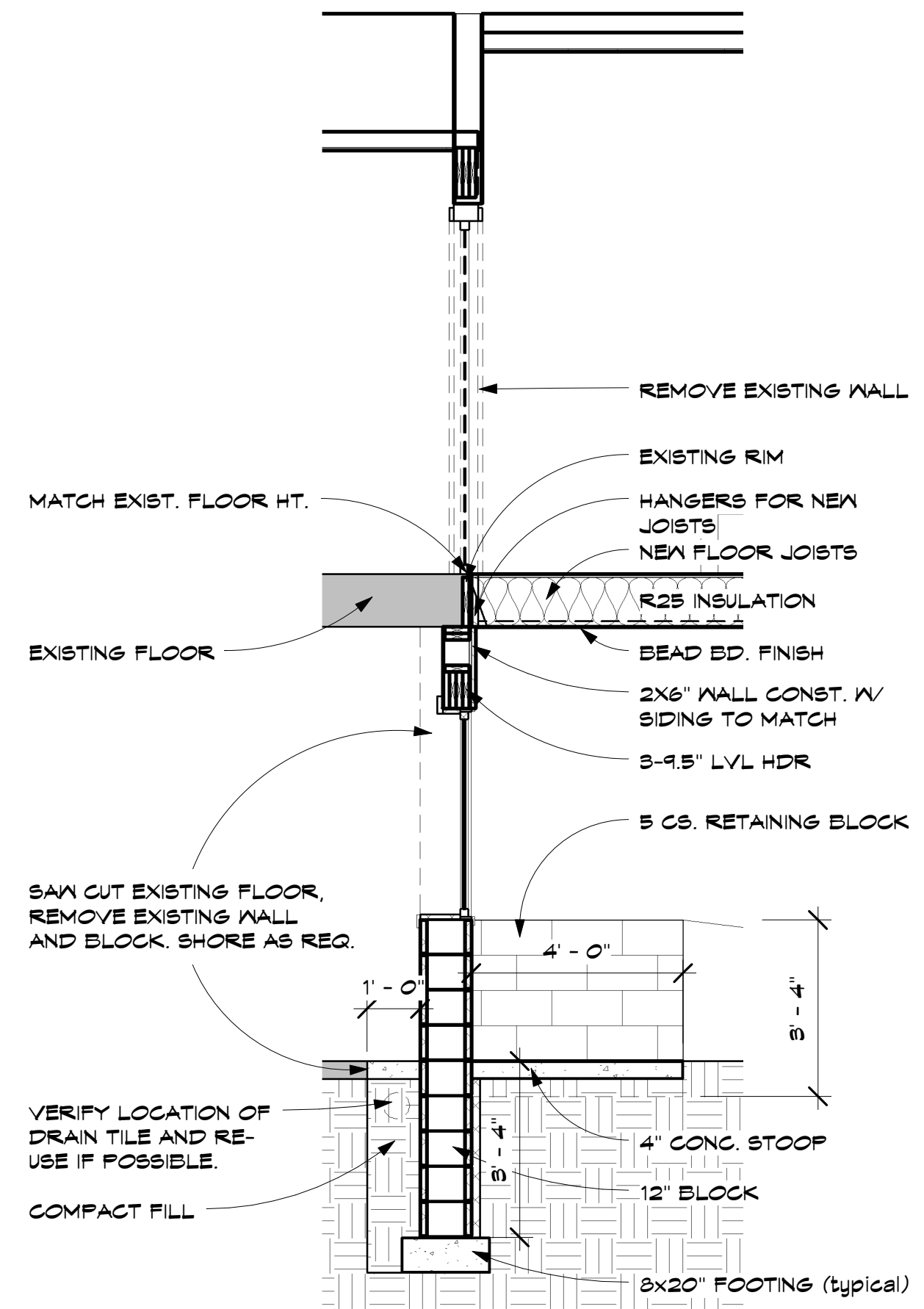

1 Section 1  
A4 3/8" = 1'-0"

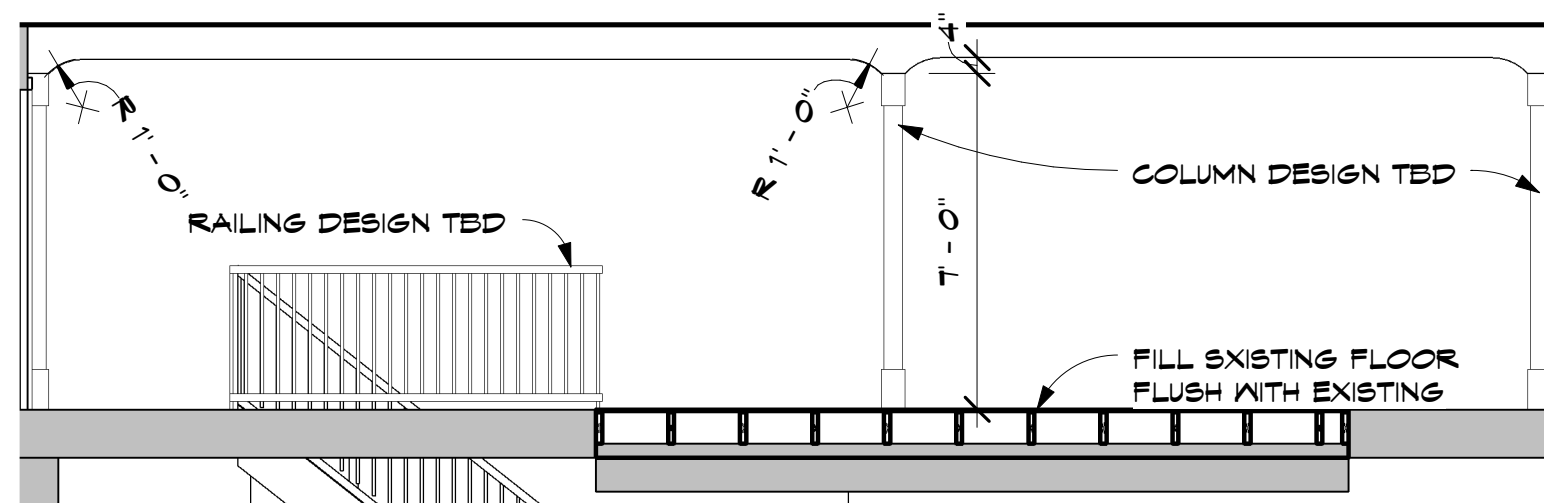

4 ARCH TO KITCHEN 2  
A4 1/4" = 1'-0"

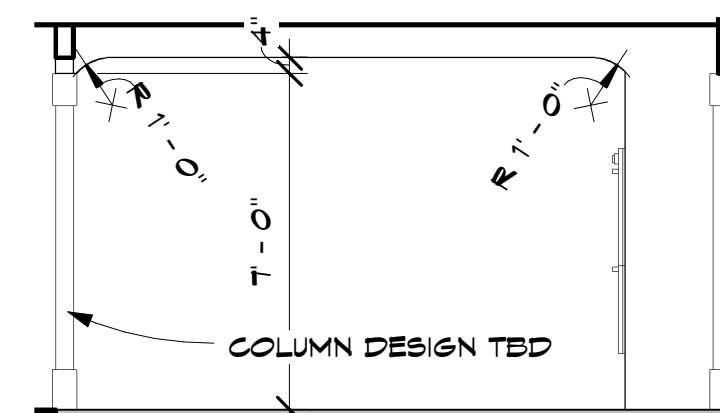

3 ARCH TO KITCHEN 1  
A4 1/4" = 1'-0"



2 3D View 2



3 3D View 3

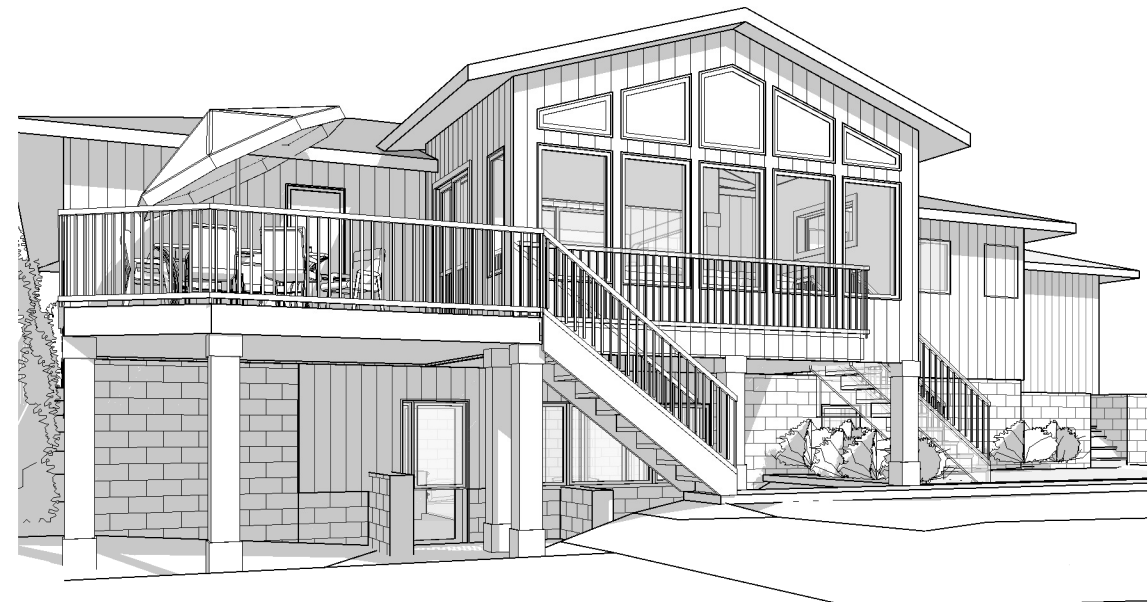

4 3D View 4

Established in 1962  
**LOT SURVEYS COMPANY, INC.**  
 LAND SURVEYORS

REGISTERED UNDER THE LAWS OF STATE OF MINNESOTA

7601 73rd Avenue North (763) 560-3093  
 Minneapolis, Minnesota 55428 Fax No. (763) 560-3522

# Surveyors Certificate

**RANDY LEHS**

Property located in Section  
 1, Township 28, Range 22,  
 Ramsey County, Minnesota

INVOICE NO. 77597  
 F.B.NO. 1041-79  
 SCALE: 1" = 30'

- Denotes Found Iron Monument
  - Denotes Iron Monument
  - Denotes Wood Hub Set for excavation only
  - x000.0 Denotes Existing Elevation
  - 000.0 Denotes Proposed Elevation
  - ↖ Denotes Surface Drainage
- NOTE: Proposed grades are subject to results of soil tests.  
 Proposed building information must be checked with approved building plan and development or grading plan before excavation and construction. Proposed grades shown on this survey are interpolations of proposed contours from the drainage, grading and/or development plans.
- NOTE: The relationship between proposed floor elevations to be verified by builder.
- Proposed Top of Block
  - Proposed Garage Floor
  - Proposed Lowest Floor
  - Type of Building

FINAL ISSUE  
 1-4-08  
 REVISED 12-24-08

DATE: 8-24-08

REVISIONS:

ISSUED FOR CONT.  
 REVIEW ONLY 9-22-08  
 ISSUED FOR DESIGN  
 REVIEW ONLY 9-23-08  
 PROGRESS PRINT  
 10-2-08  
 PROGRESS PRINT  
 10-13-08  
 PRINTED 11-13-08  
 ISSUED 12-13-08

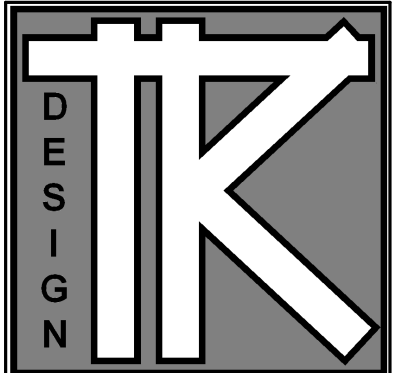

TODD KNOTSON DESIGN

2388 UNIVERSITY AV. N.  
 STUDIO 100  
 SAINT PAUL, MN. 55114  
 PHONE: 651-472-0054  
 FAX: 651-472-0060  
 MOBIL: 612-251-1041

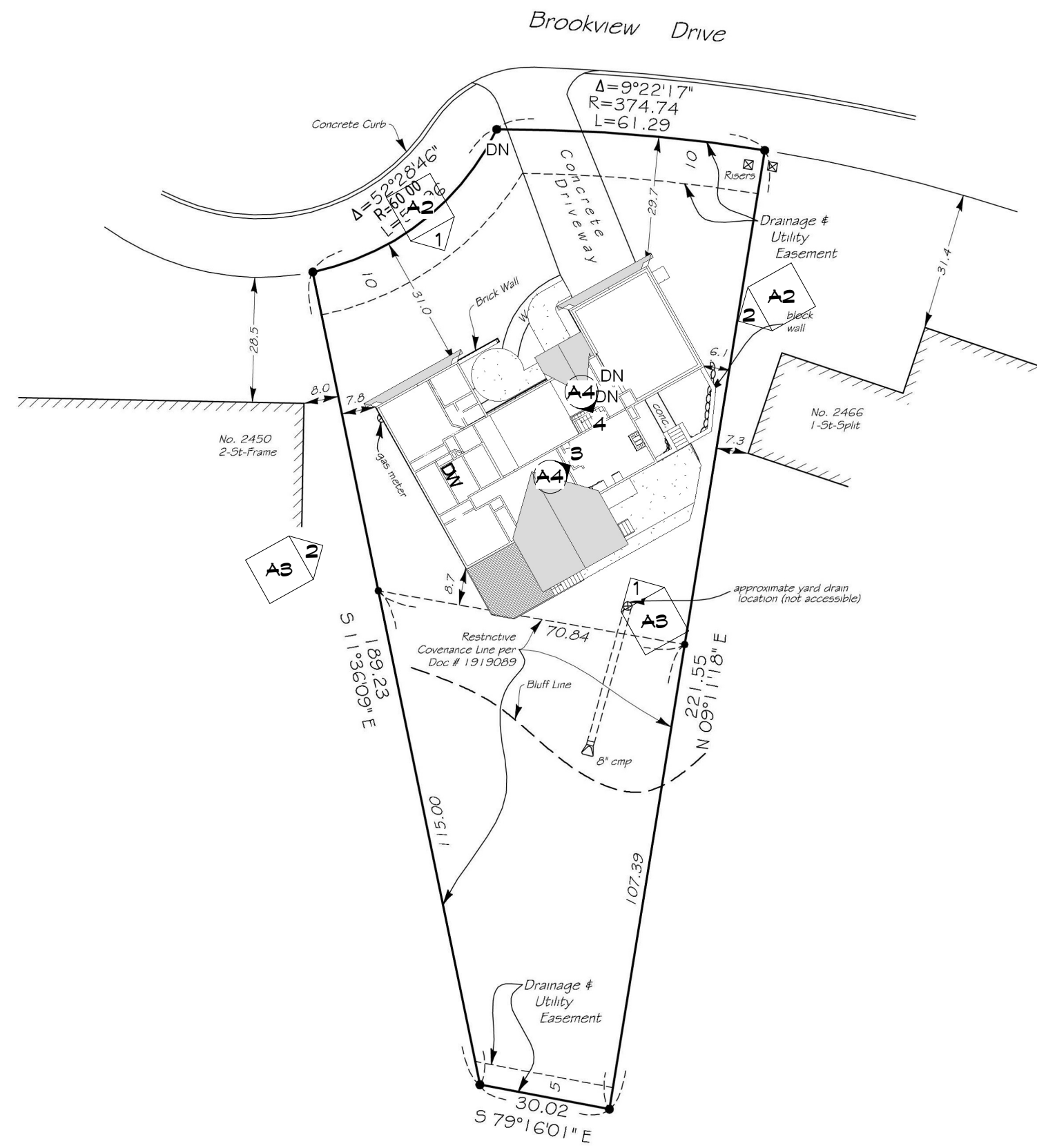

Lot 12, Block 1, BATTLE CREEK COURT,  
 Ramsey County, Minnesota.

The only easements shown are from plats of record or information provided by client.  
 We hereby certify that this is a true and correct representation of a survey of the boundaries of the above described land and the location of all buildings and visible encroachments, if any, from or on said land.

Surveyed by us this 17th day of September 2008.

Rev	Drawn By	J. Munson	Signed	Gregory R. Prasch, Minn. Reg. No. 24992
	File Name	bcc-12-1fb104179inv77597.dwg		

1 Site  
 1" = 30'-0"

**LEHS REMODELING**

2458 Brookview Dr. E.  
 Maplewood, MN. 55119

JOB NO: 2458

SHEET NO:

**T**

TITLE