

DESIGNS

9995 WEST 69TH ST.
 SUITE 102
 EDEN PRAIRIE, MN. 55334
 PHONE: 952-826-2222
 FAX: 952-941-6515

Drawing List		
SHT NO	SHT NAME	Sheet Issue Date
A0	COVER - EXTERIOR ELEVATIONS	04/13/04
A1	EAST AND WEST ELEVATIONS	06/23/04
A2	MAIN FLOOR PLAN	04/13/04
A3	LOWER LEVEL PLAN	06/22/04
A4	BUILDING SECTION	06/22/04
A5	BUILDING SEC - WALL SEC	06/22/04

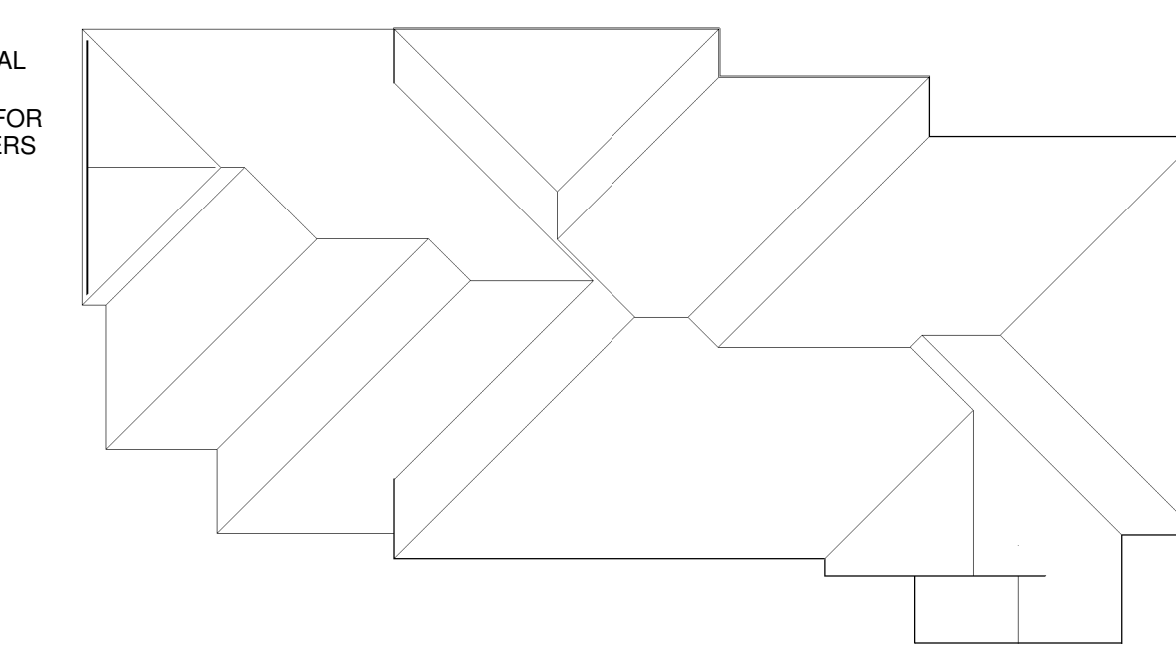

1 SOUTH EXTERIOR ELEVATION
 A0 1/4" = 1'-0" SF:

4 ROOF PLAN
 A0 1/16" = 1'-0" SF:

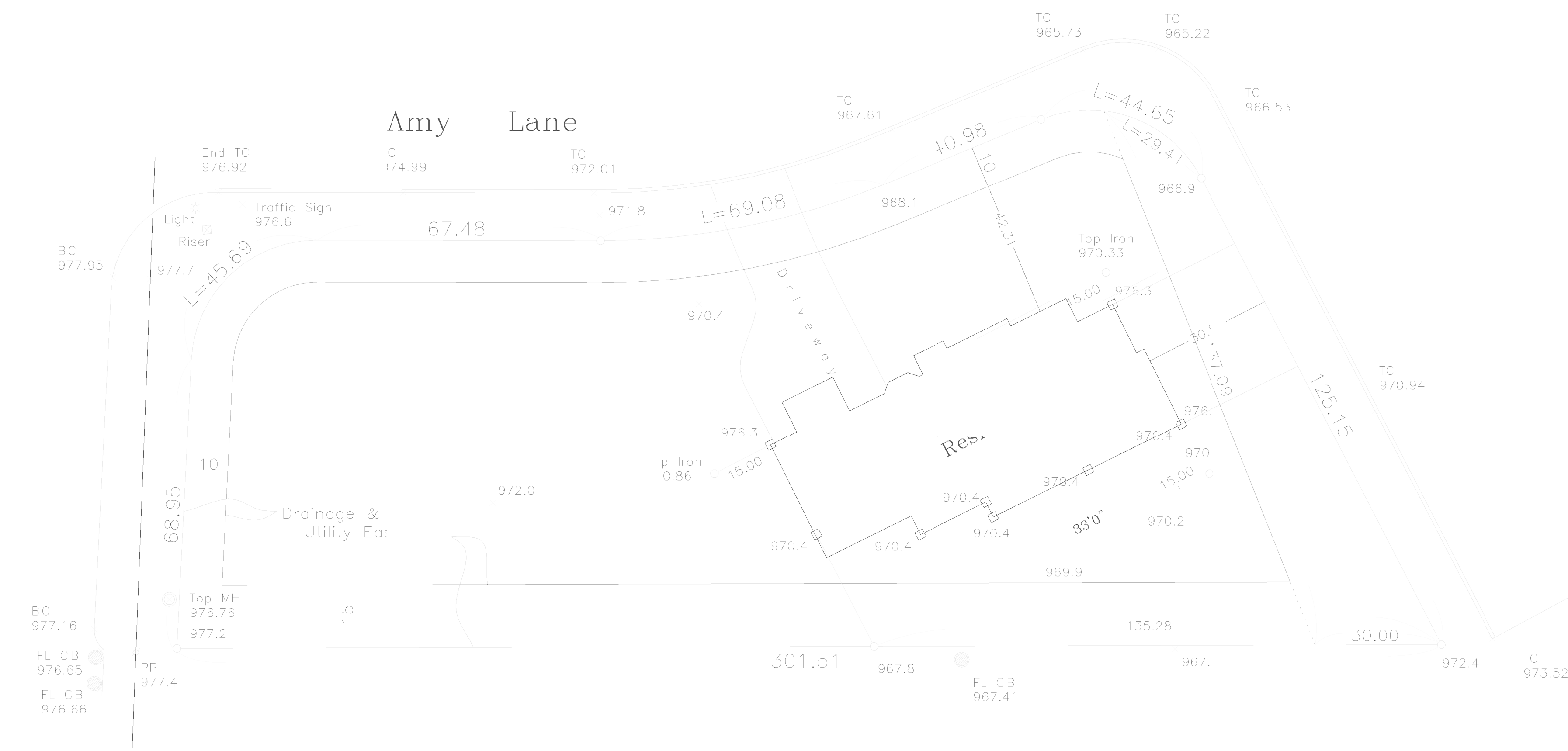

2 SITE PLAN
 A0 1" = 20'-0" SF:

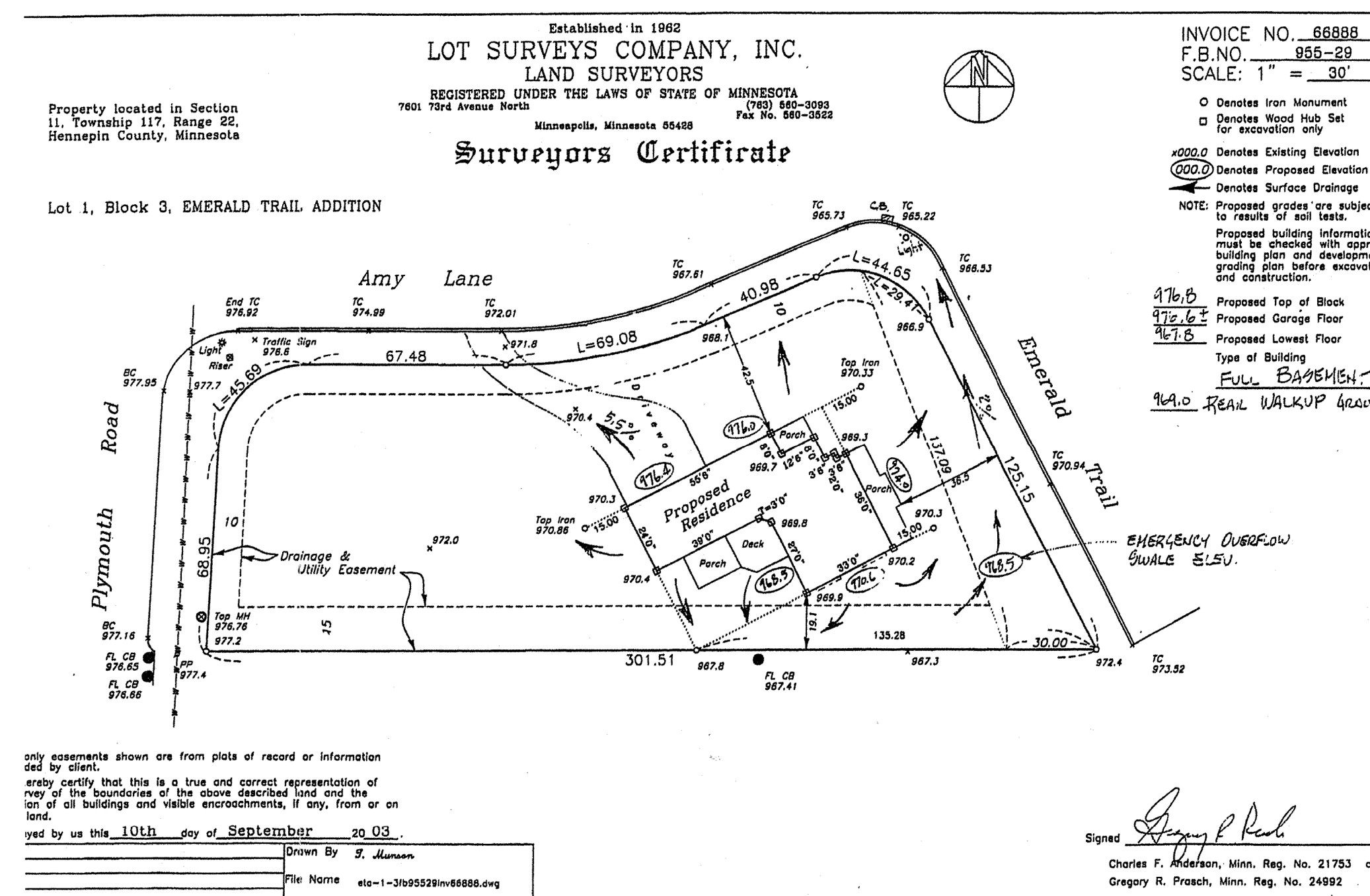

3 SITE SURVEY (NOT TO SCALE)
 A0 1" = 20'-0" SF:

MCCORMIC

TO BE DETERMINED

JOB NO: A3-04

SHEET NO:

A0

COVER - EXTERIOR ELEVATIONS

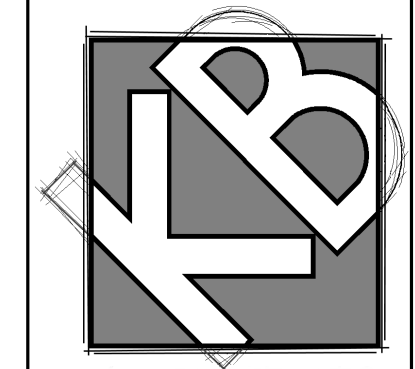

DESIGNS

9995 WEST 69TH ST.
SUITE 102
EDEN PRAIRIE, MN. 55334
PHONE: 952-826-2222
FAX: 952-941-6515



3 NORTH EXTERIOR ELEVATION
A1 1/4" = 1'-0" SF:

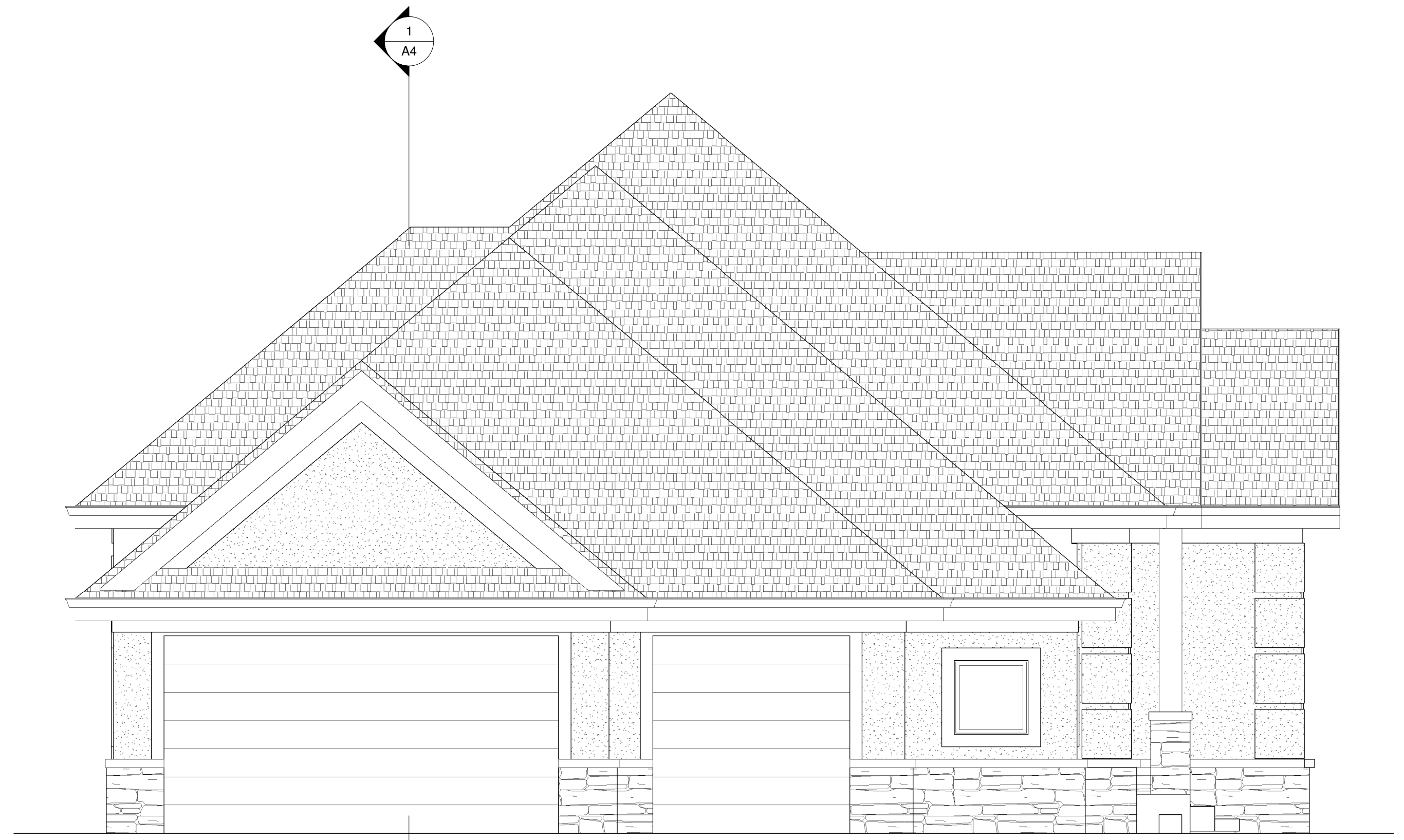

2 WEST EXTERIOR ELEVATION
A1 1/4" = 1'-0" SF:

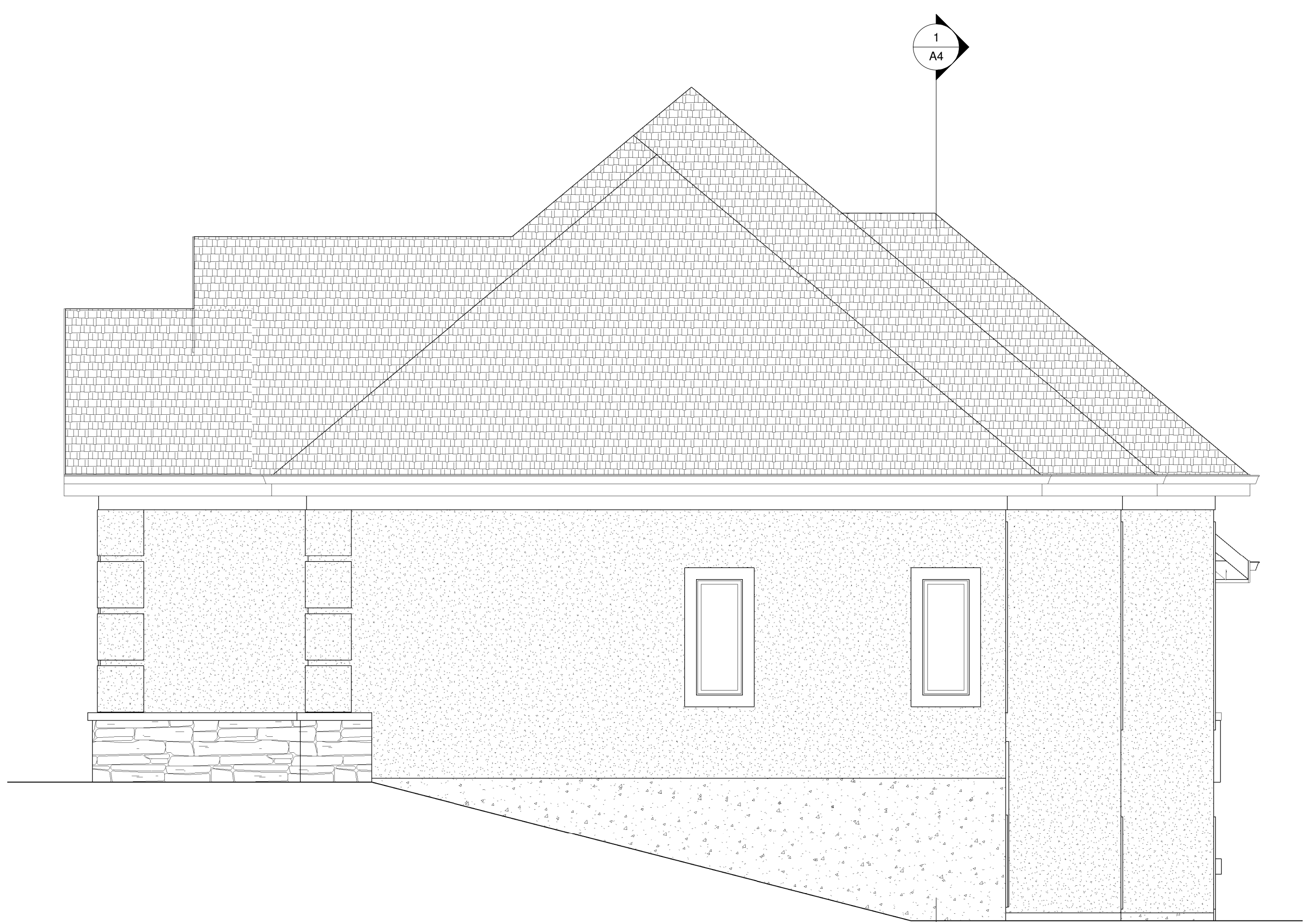

1 EAST EXTERIOR ELEVATION
A1 1/4" = 1'-0" SF:

McCORMIC
TO BE DETERMINED

JOB NO: A3-04

SHEET NO:

A1
EAST AND WEST
ELEVATIONS

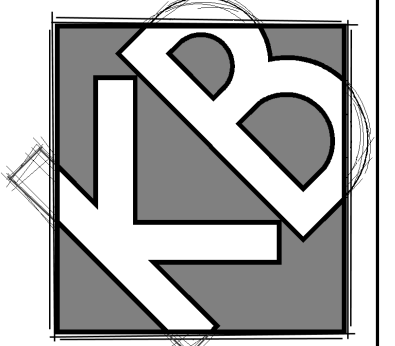

DESIGNS

9995 WEST 69TH ST.
SUITE 102
EDEN PRAIRIE, MN. 55334
PHONE: 952-826-2222
FAX: 952-941-6515

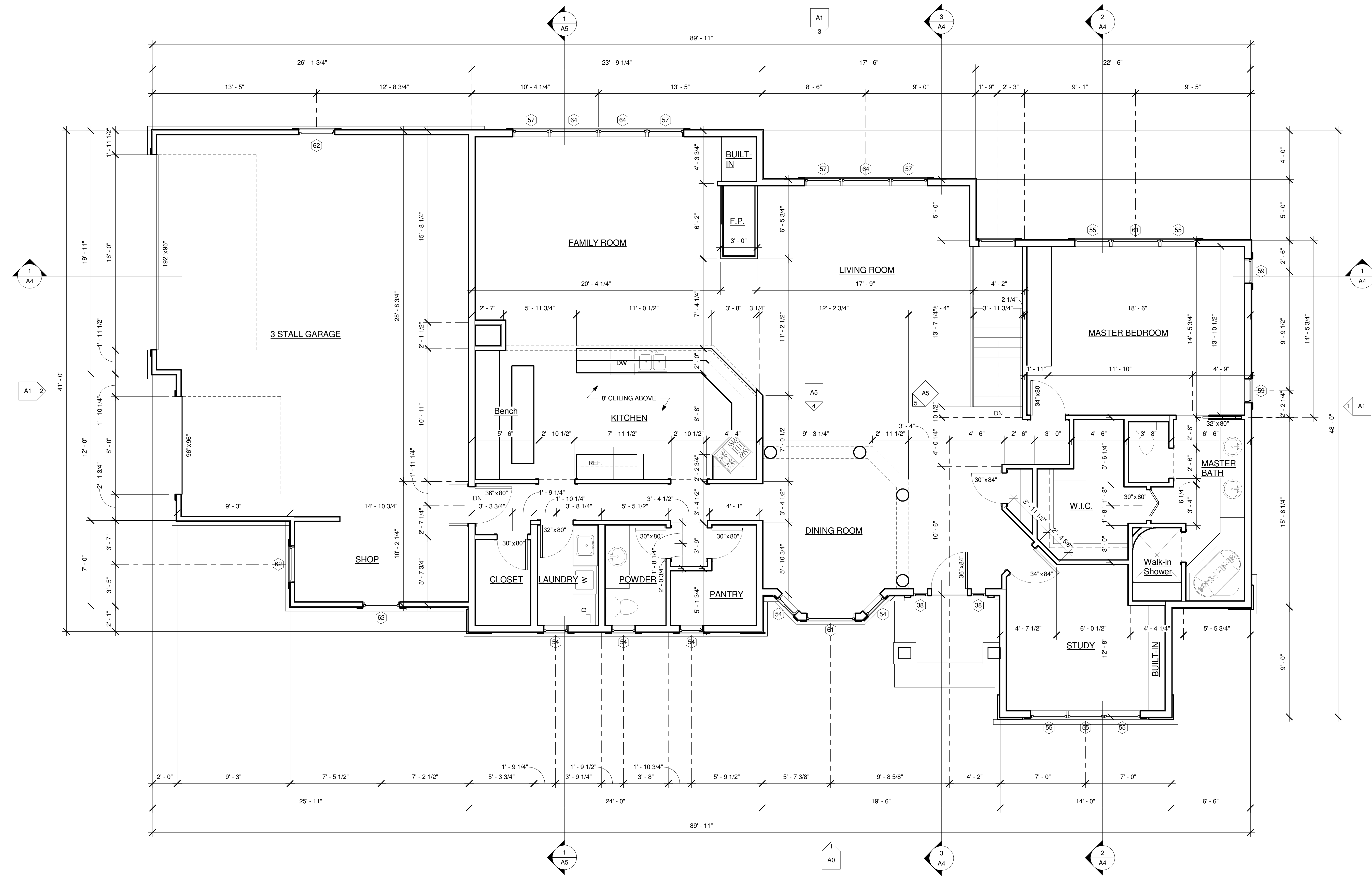

1 MAIN FLOOR
A2 1/4" = 1'-0" SF:

11/16/2008 1:52:53 AM

MCCORMIC
TO BE DETERMINED

JOB NO: A3-04

SHEET NO:

A2
MAIN FLOOR PLAN

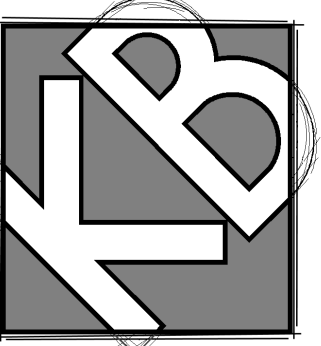

DESIGNS

9995 WEST 69TH ST.
SUITE 102
EDEN PRAIRIE, MN, 55334
PHONE: 952-826-2222
FAX: 952-941-6515

McCormic

TO BE DETERMINED

JOB NO: A3-04

SHEET NO:

A3

LOWER LEVEL
PLAN

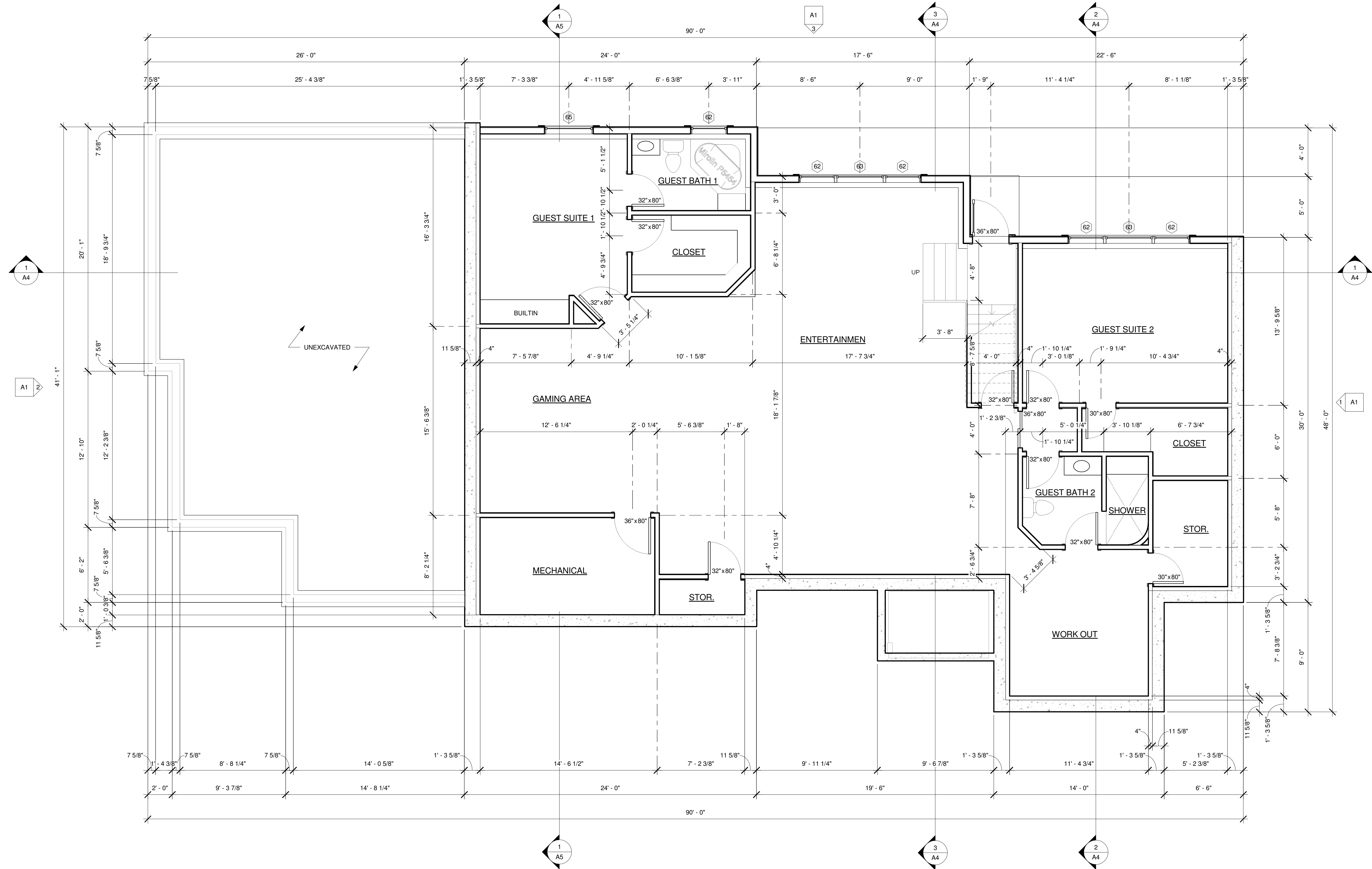

1 LOWER LEVEL PLAN
A3 1/4" = 1'-0" SF:

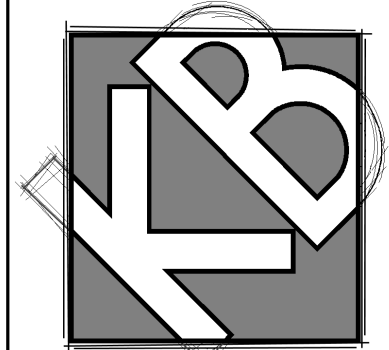

DESIGNS
 9995 WEST 69TH ST.
 SUITE 102
 EDEN PRAIRIE, MN, 55334
 PHONE: 952-826-2222
 FAX: 952-941-6515



1 BUILDING SECTION EAST WEST
 A4 1/4" = 1'-0" SF:

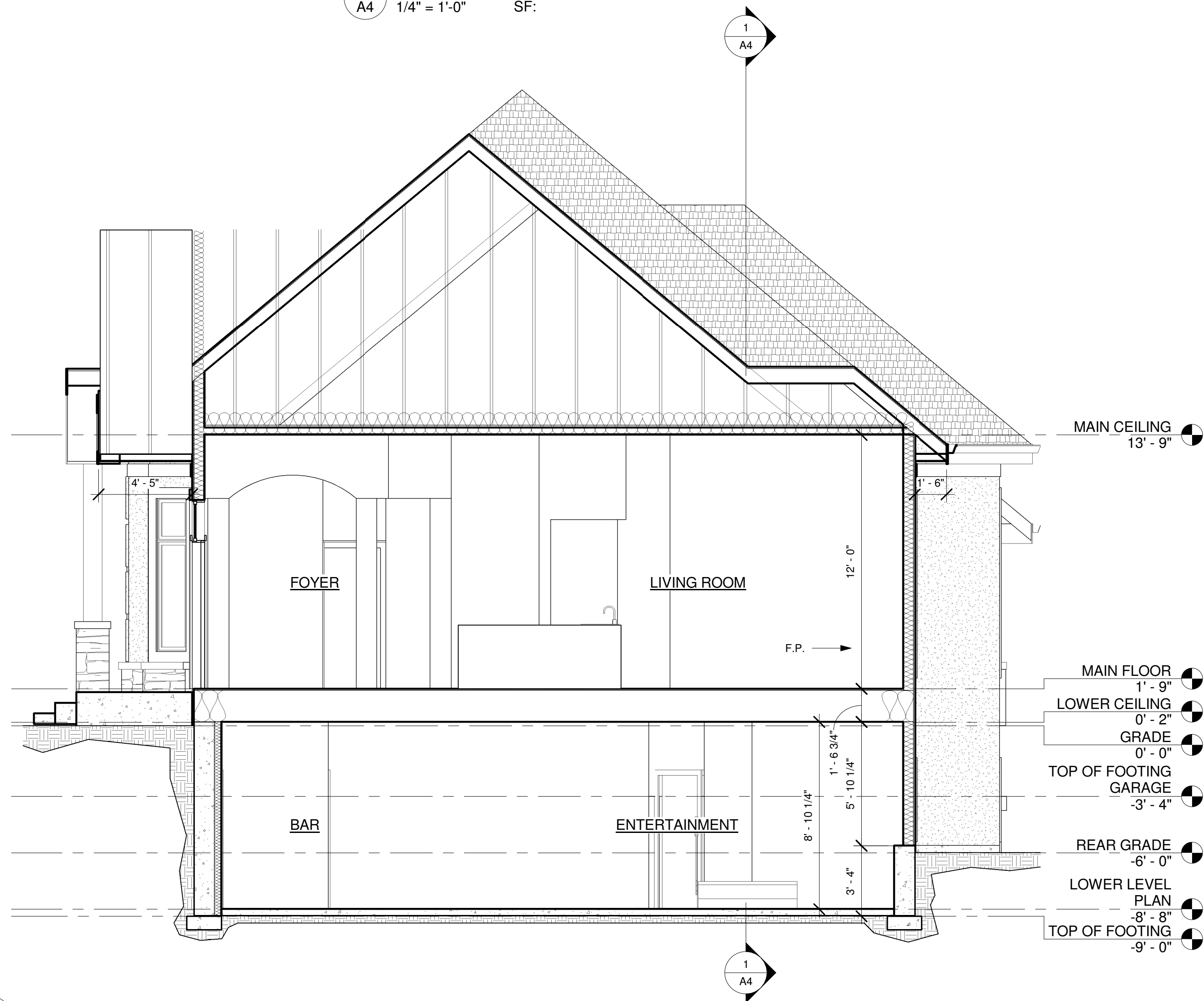

3 BUILDING SECTION AT FOYER
 A4 1/4" = 1'-0" SF:

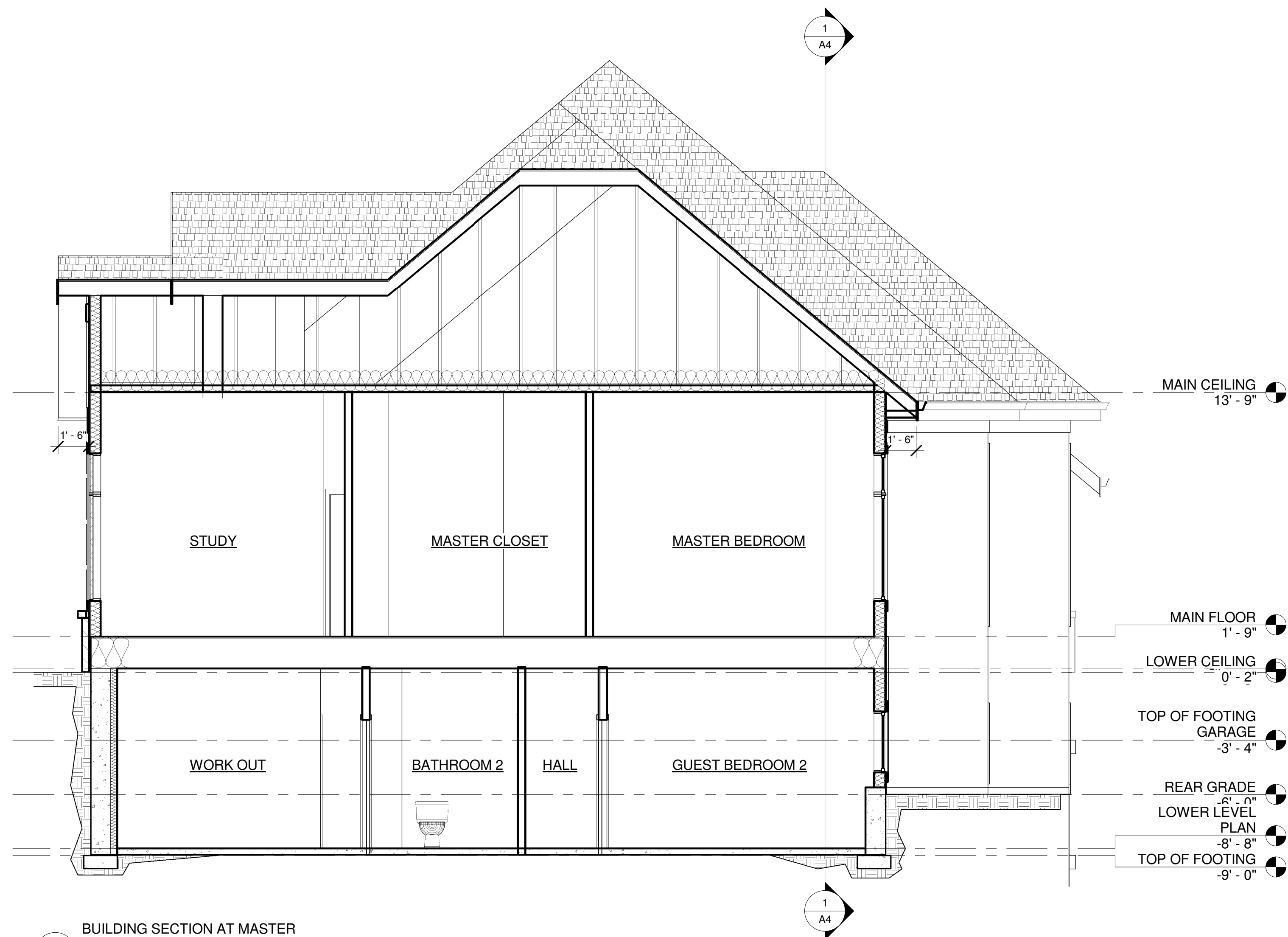

2 BUILDING SECTION AT MASTER
 BEDROOM
 A4 1/4" = 1'-0" SF:

MCCORMIC

TO BE DETERMINED

JOB NO: A3-04

SHEET NO:

A4

BUILDING SECTION

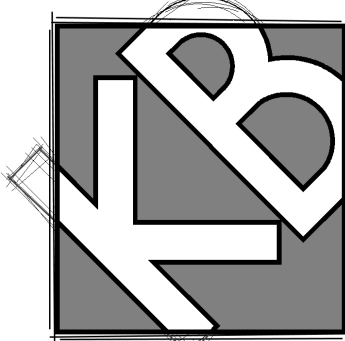

DESIGNS

9995 WEST 69TH ST.
SUITE 102
EDEN PRAIRIE, MN, 55334
PHONE: 952-826-2222
FAX: 952-941-6515

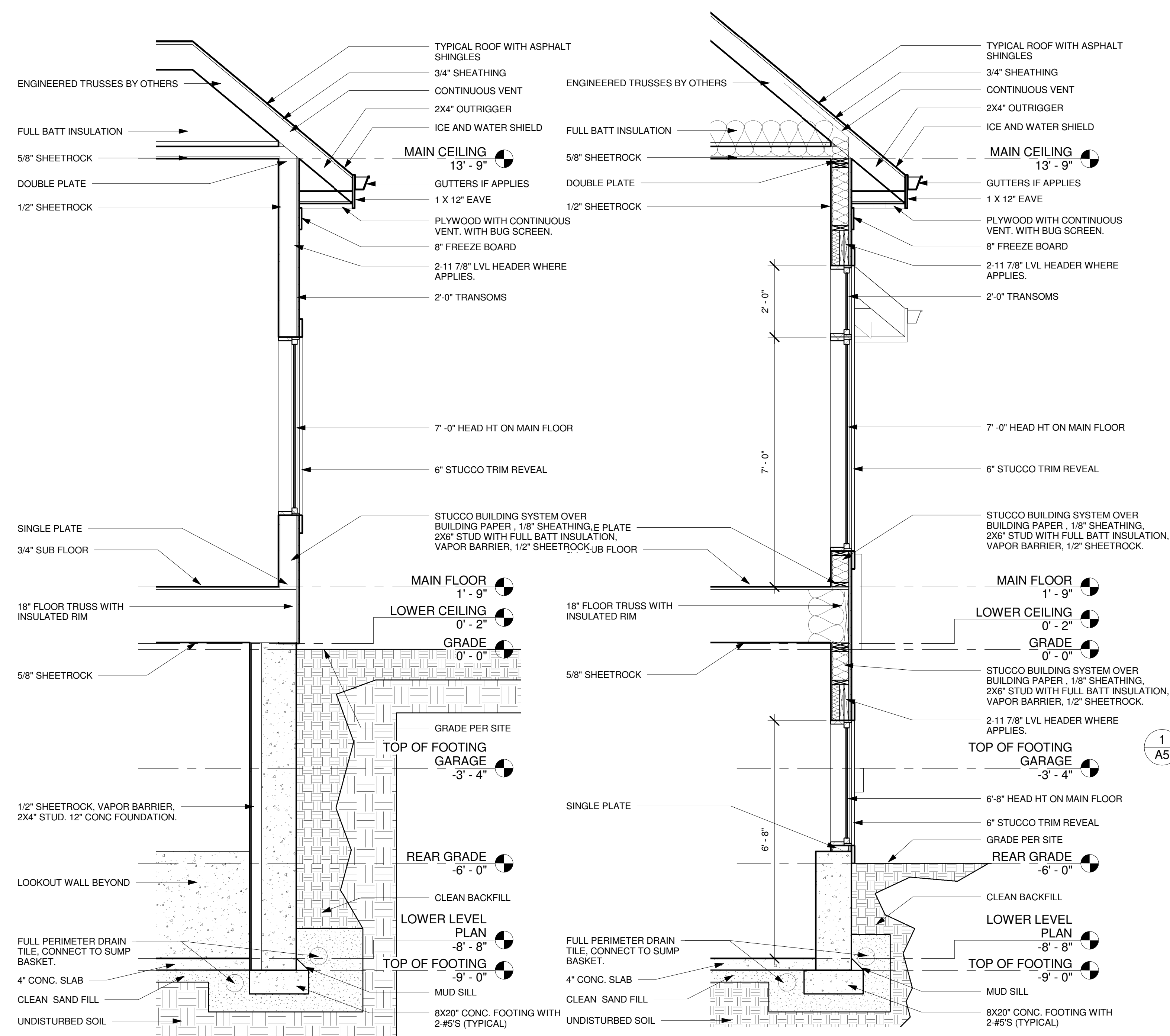

3 WALL SECTION 2
A5 1/2" = 1'-0" SF:

2 WALL SECTION 1
A5 1/2" = 1'-0" SF:

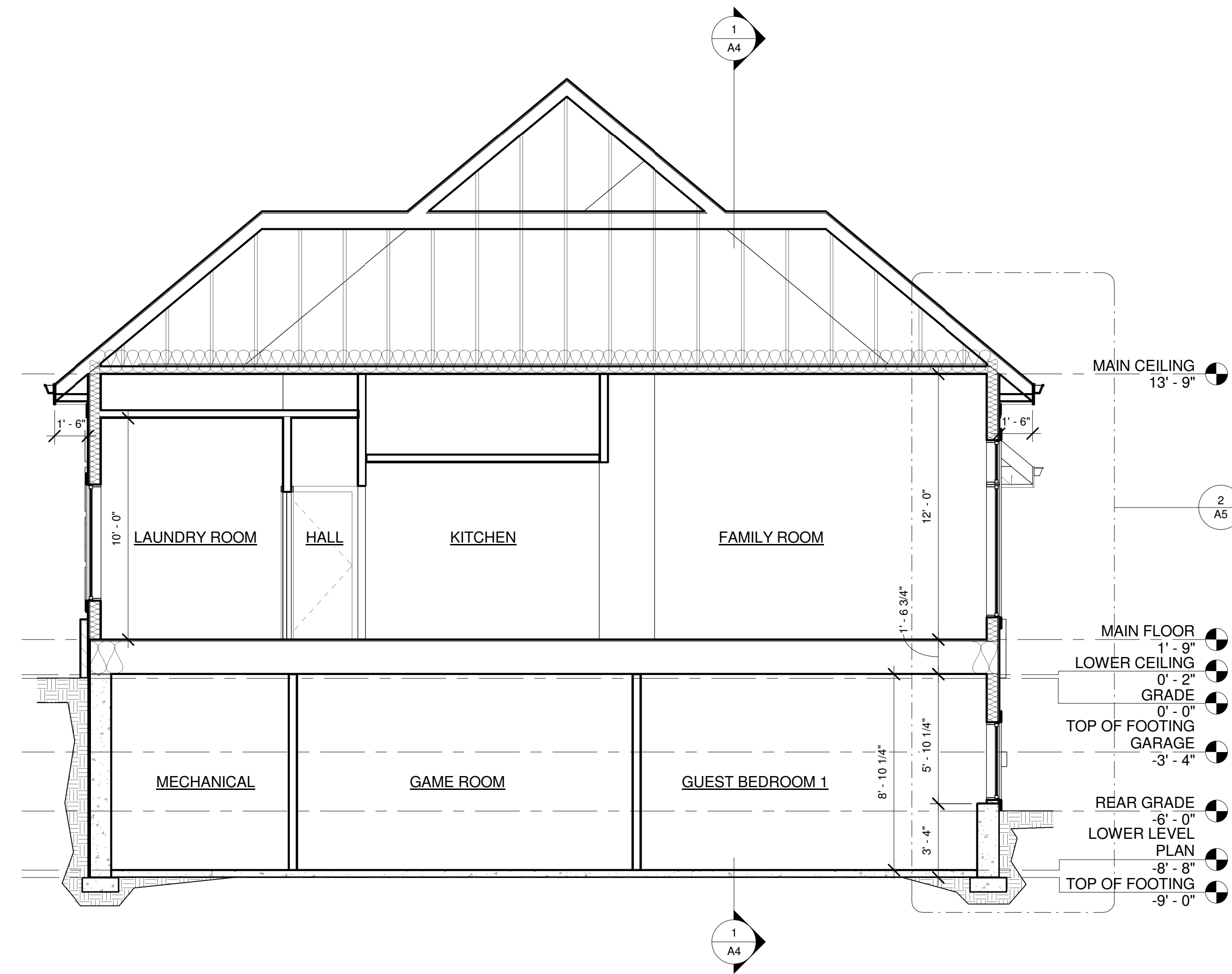

1 BUILDING SECTION AT KITCHEN
A5 1/4" = 1'-0" SF:

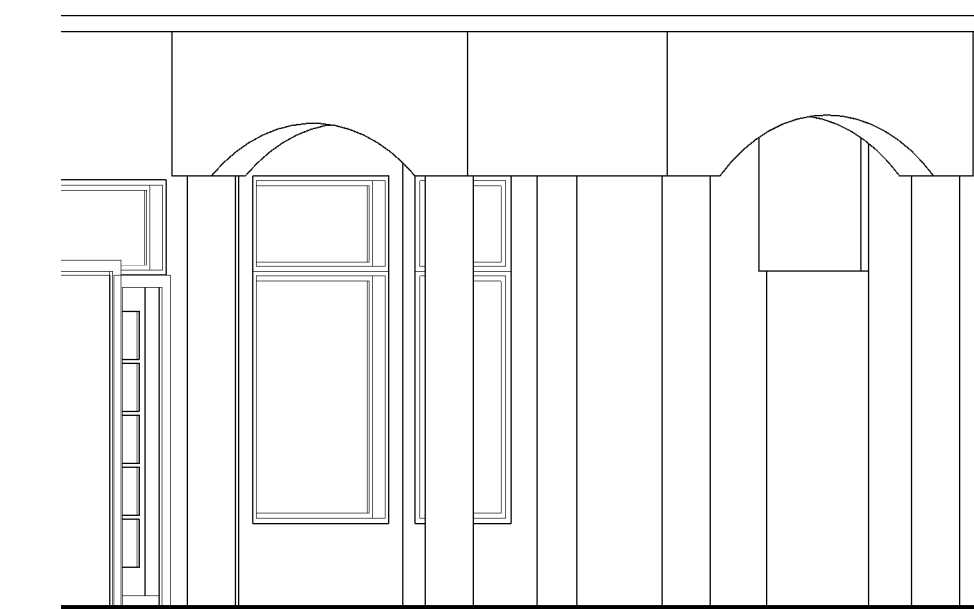

5 DINING ROOM COLUMN'S 2
A5 1/4" = 1'-0" SF:

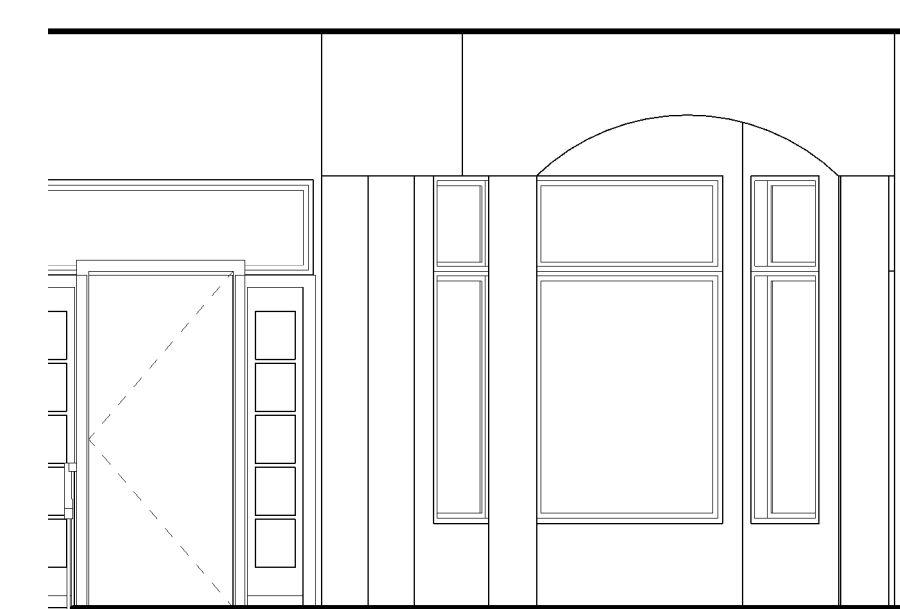

4 DINING ROOM COLUMN'S 1
A5 1/4" = 1'-0" SF: