

TODD KNUTSON DESIGN
 550 NORTH 580 ST.
 SUITE 950
 MINNEAPOLIS, MN 55401 PHONE
 612-552-8000 FAX
 612-552-7504 CELL: 612-291-1041

| DRAWING LIST | |
|--------------|------------------------|
| SHEET NUMBER | SHEET NAME |
| A1 | SITE PLAN - TITLE PLAN |
| A2 | LOWER PLAN |
| A3 | ENTRY AND GARAGE |
| A5 | UPPER PLAN |
| A4 | MAIN FLOOR |
| A6 | ELEVATIONS |
| A7 | ELEVATIONS |
| A8 | SECTIONS |
| A9 | SECTIONS |
| A10 | SECTION |
| A11 | SECTION SCHEDULED |
| A12 | DETAILS |
| A13 | DETAILS |

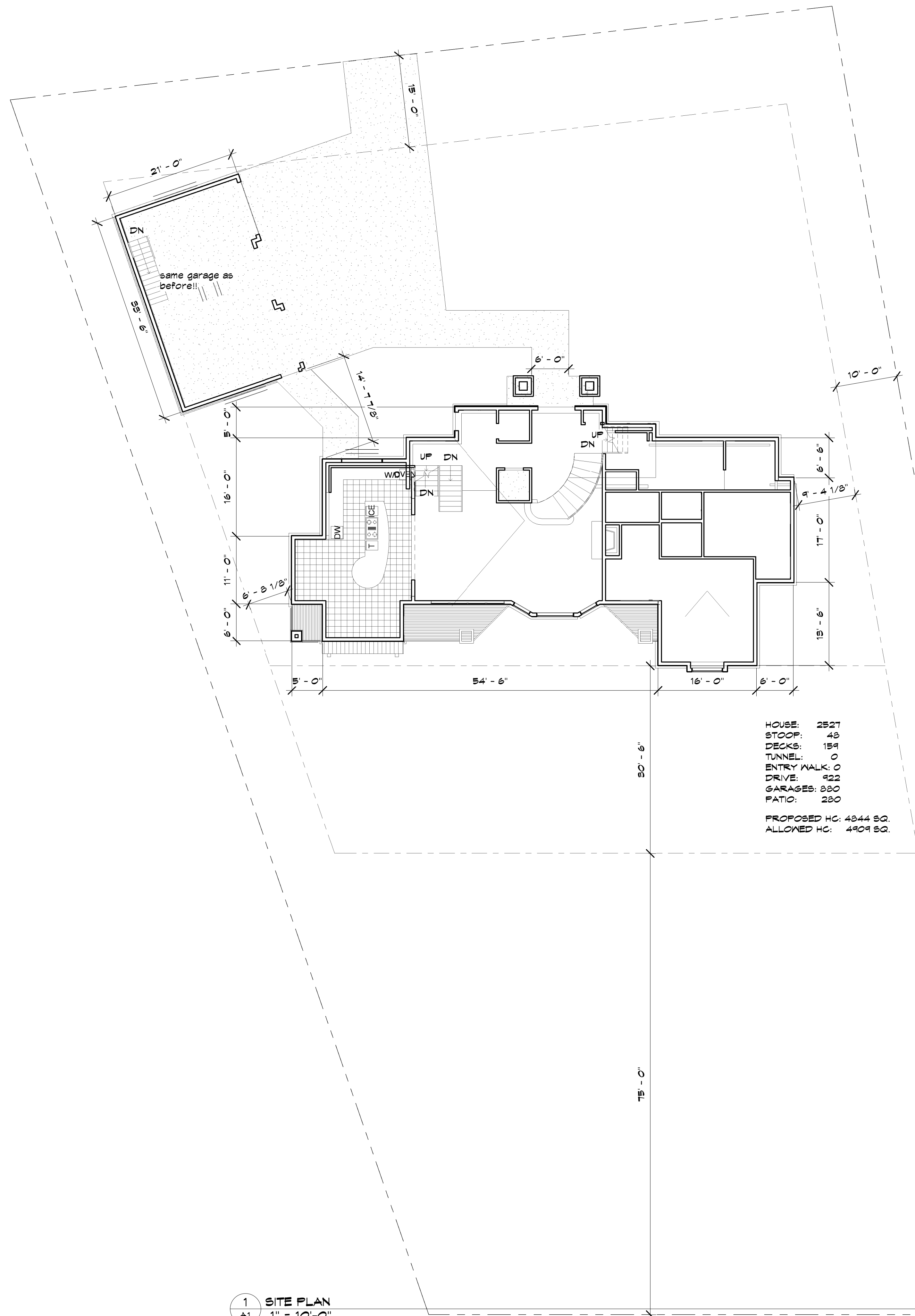

1 SITE PLAN
 A1 1" = 10'-0"

HOUSE: 2527
 STOOP: 48
 DECKS: 159
 TUNNEL: 0
 ENTRY WALK: 0
 DRIVE: 422
 GARAGES: 330
 PATIO: 230
 PROPOSED HC: 4344 SQ.
 ALLOWED HC: 4904 SQ.

5 3D View 4
 A1



6 SITE LOCATION
 A1 1/4" = 1'-0"

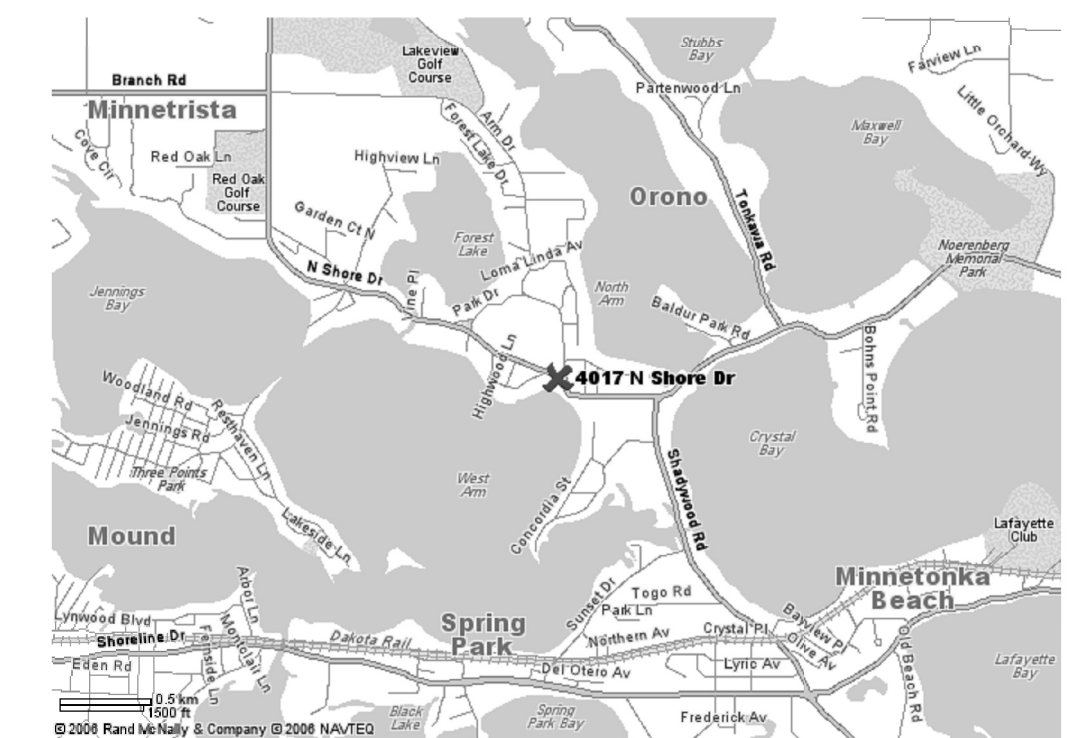

2 3D View 1
 A1



3 3D View 2
 A1



4 3D View 3
 A1



JOHNSON RESIDENCE
 4017 NORTH SHORE DRIVE
 ORONO, MN. 55364

JOB NO: 4017

SHEET NO:
A1
 SITE PLAN - TITLE PLAN

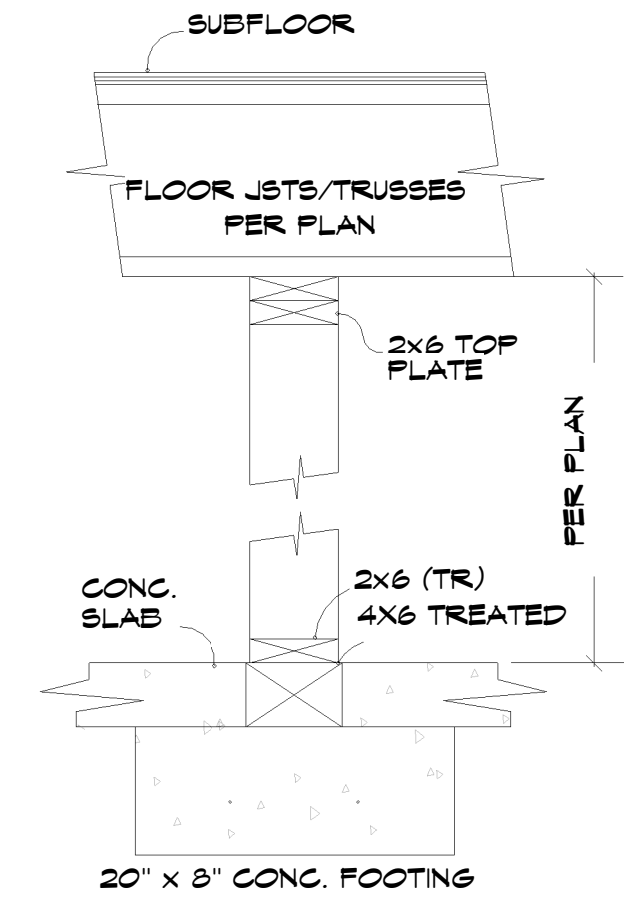
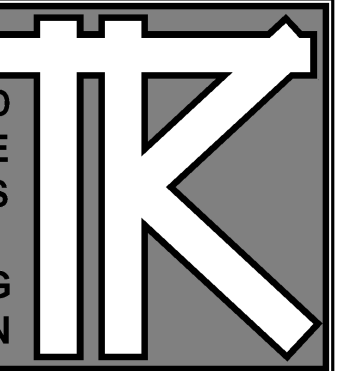

2 BEARING WALL
1" = 1'-0"

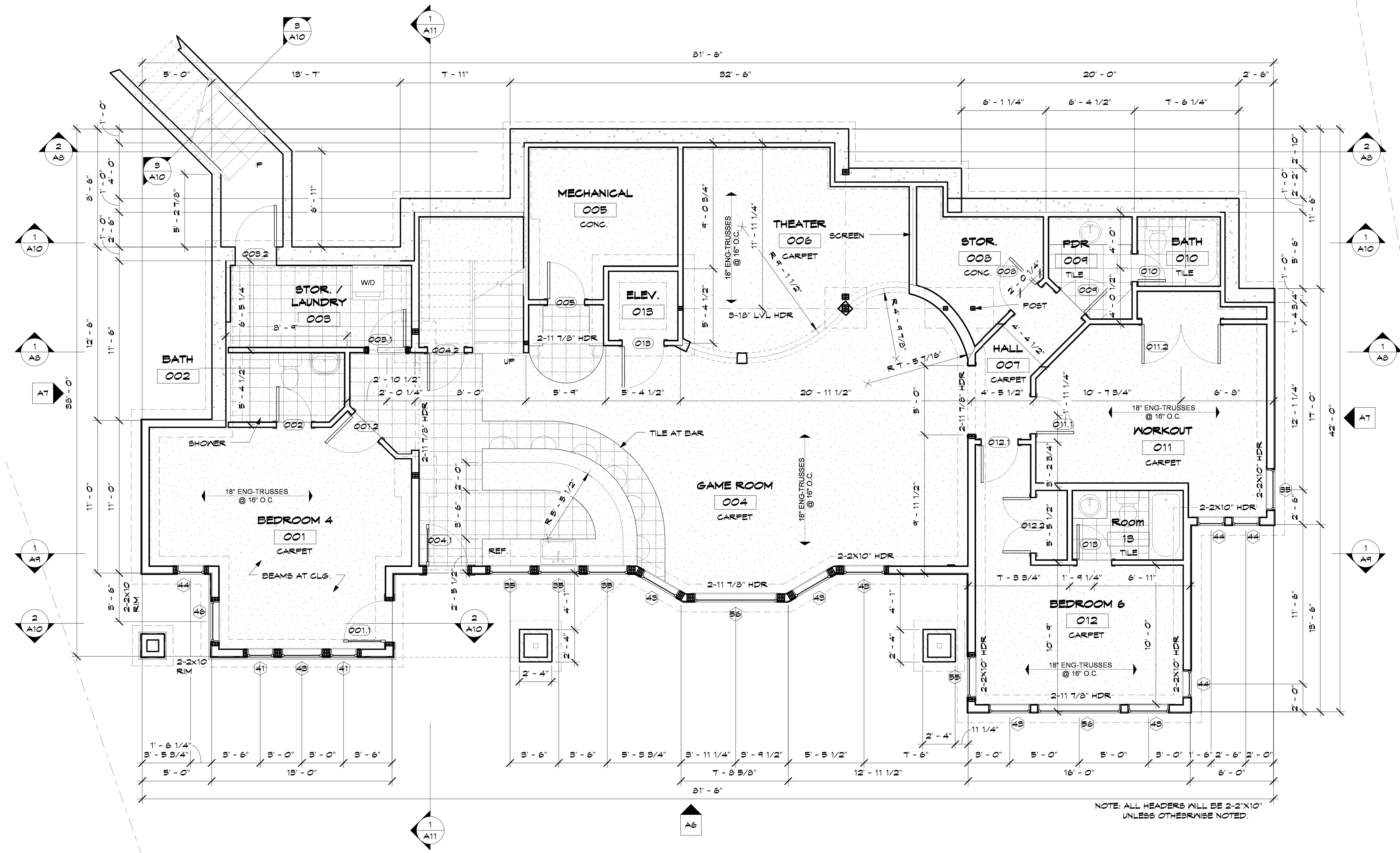

NOTE: ALL HEADERS WILL BE 2-2X10" UNLESS OTHERWISE NOTED.

1 LOWER FLOOR
1/4" = 1'-0"

DATE: 9-21-05

REVISIONS:

ISSUED FOR VARIANCE
9-21-05
REVISED 9-30-05
RE-ISSUED 11-1-05
ISSUED FOR PERMIT
6-28-06

REVISED 9-11-06
PRINTED 12-7-06
REVISED 1-22-07
REVISED 2-8-07
REVISED 2-8-07

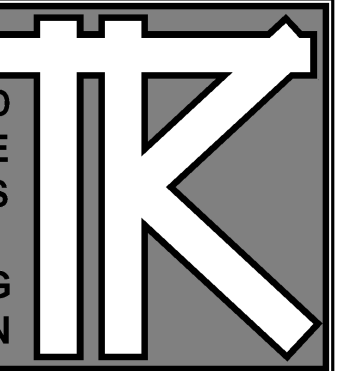

TODD KNUTSON DESIGN
550 NORTH 580 ST.
SUITE 950
MINNEAPOLIS, MN 55401 PHONE
612-552-8000 X25
FAX: 612-552-7504
CELL: 612-291-1041

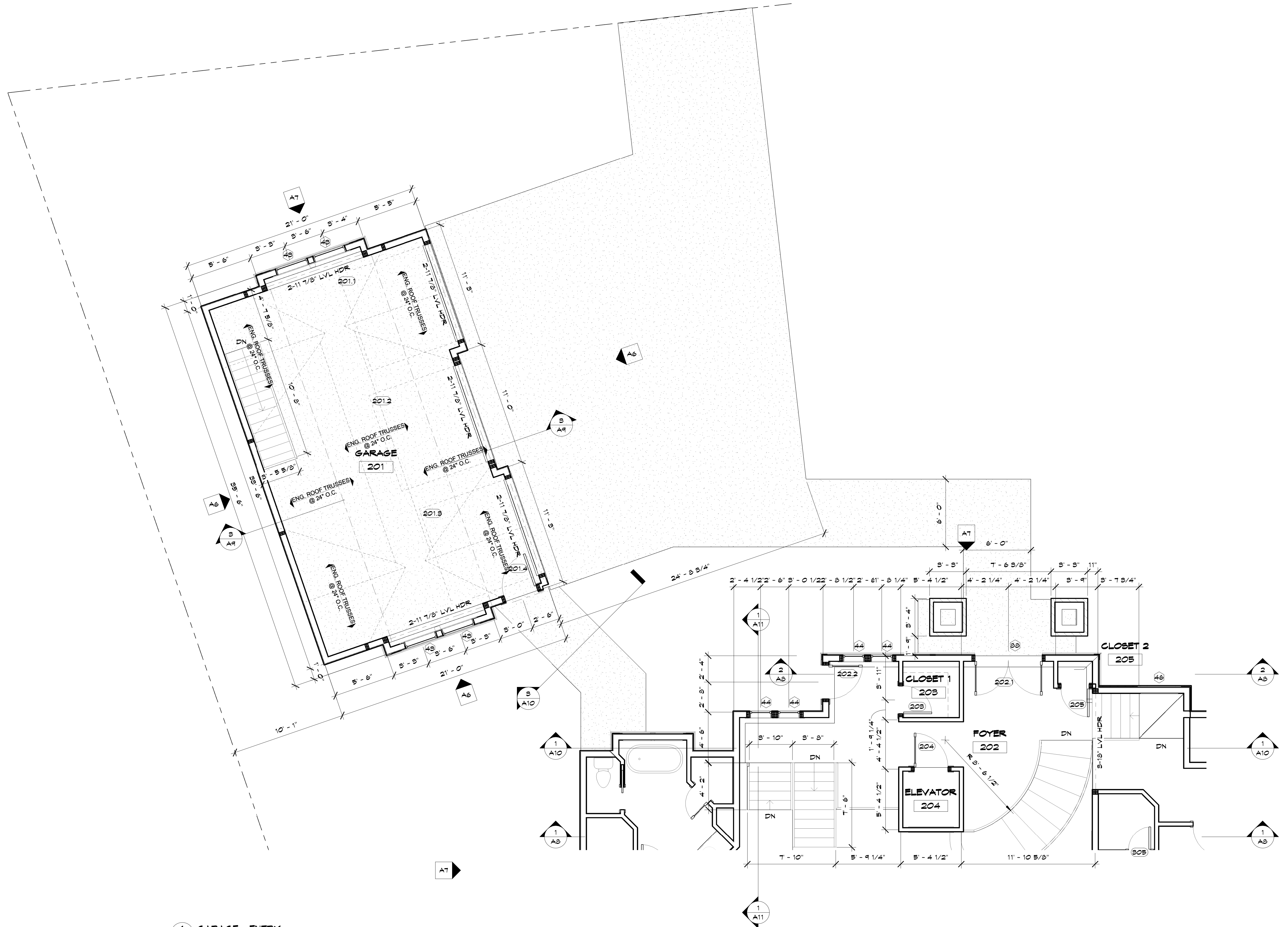

1 GARAGE - ENTRY
1/4" = 1'-0"

JOHNSON RESIDENCE

4017 NORTH SHORE DRIVE
ORONO, MN. 55364

JOB NO: 4017

SHEET NO:

A3

ENTRY AND GARAGE

7/27/2008 9:45:13 PM

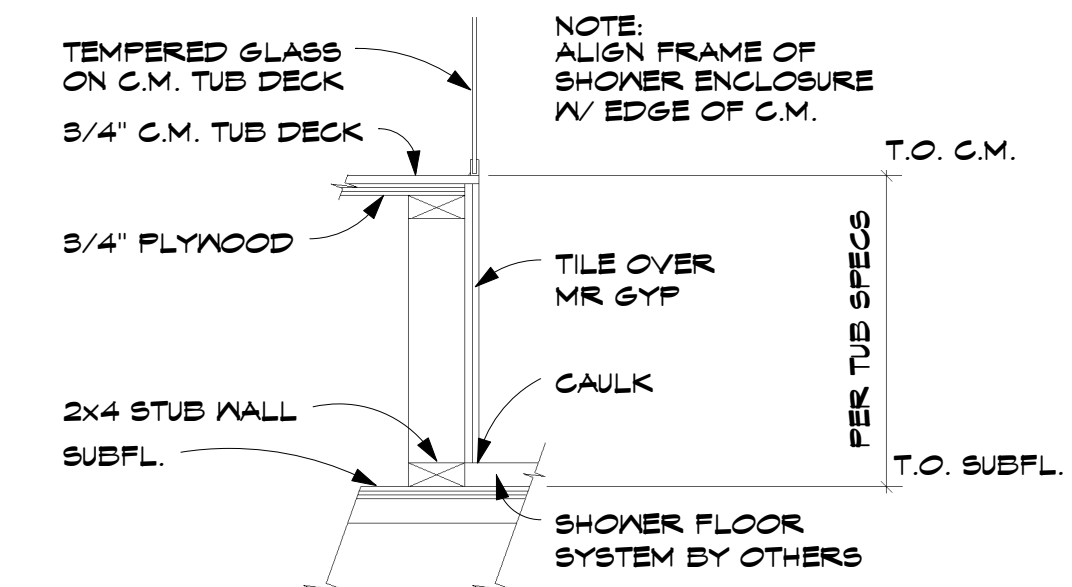

2 SHOWER TO TUB DETAIL
1" = 1'-0"

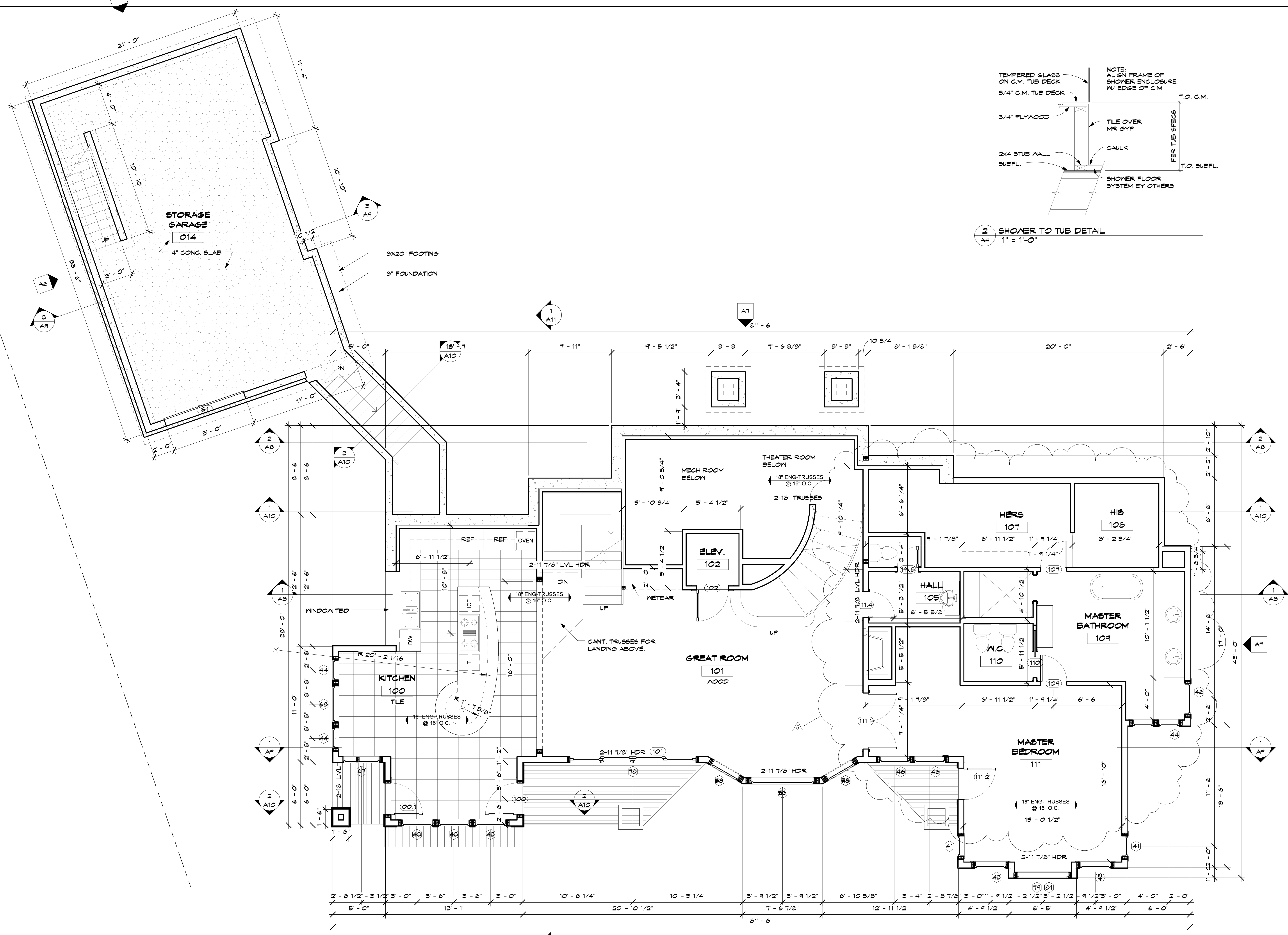

1 MAIN FLOOR
1/4" = 1'-0"

NOTE: ALL HEADERS WILL BE 2-2\"/>

DATE: 9-21-05

REVISIONS:

ISSUED FOR VARIANCE
9-21-05
REVISED 9-30-05
RE-ISSUED 11-1-05
ISSUED FOR PERMIT
6-28-06

REVISED 9-11-06
PRINTED 12-7-06
REVISED 1-22-07
REVISED 2-8-07
REVISED 2-8-07



TODD KNUTSON DESIGN
550 NORTH 380 ST.
SUITE 950
MINNEAPOLIS, MN 55401 PHONE
612-552-8000 FAX
612-552-7504 CELL: 612-291-1041

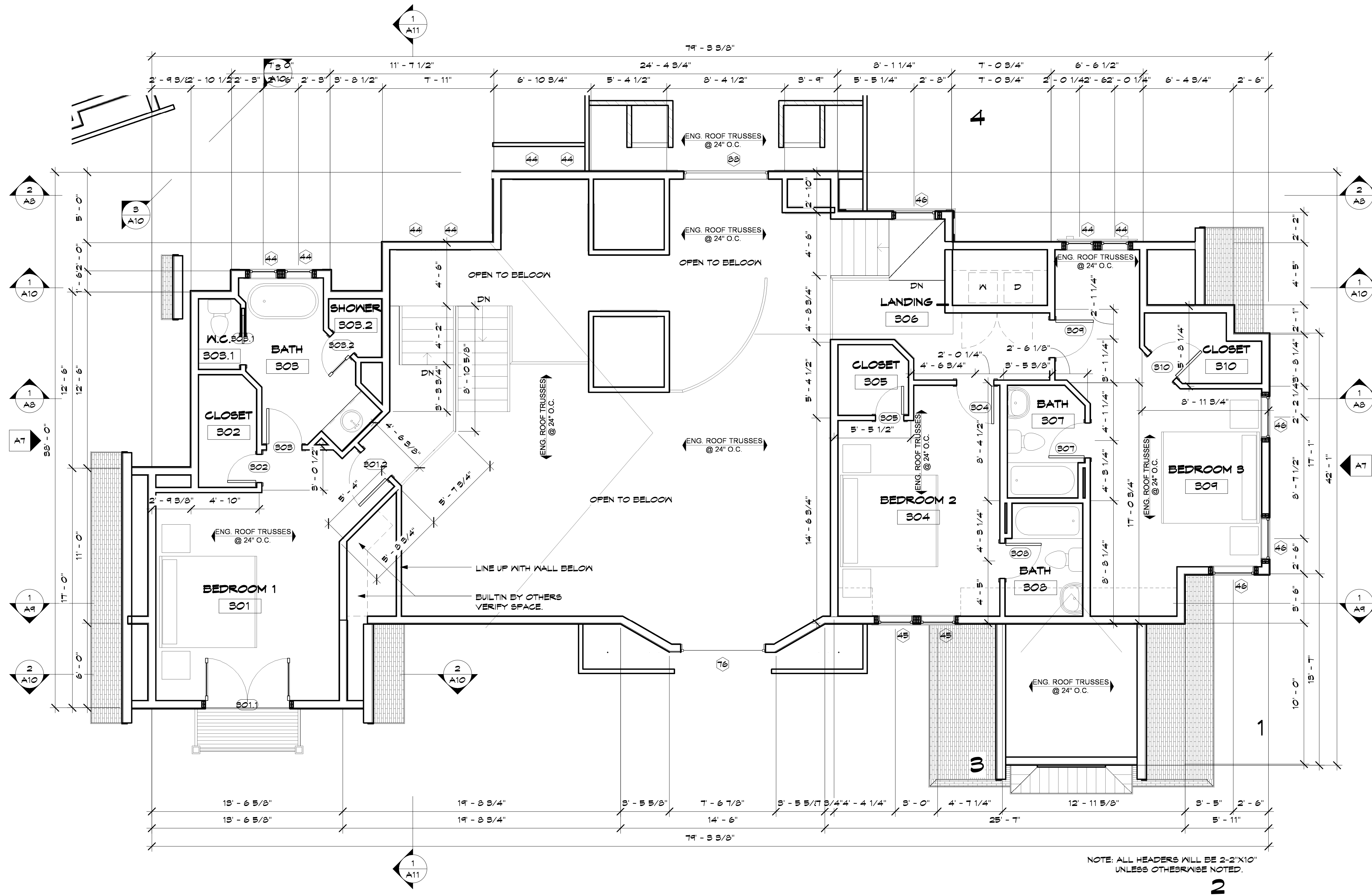

NOTE: ALL HEADERS WILL BE 2-2"x10"
UNLESS OTHERWISE NOTED.

1 UPPER FLOOR
A5 1/4" = 1'-0"

JOHNSON RESIDENCE

4017 NORTH SHORE DRIVE
ORONO, MN. 55364

JOB NO: 4017

SHEET NO:

A5

UPPER PLAN

7/27/2008 9:45:18 PM



TODD KNUTSON DESIGN
550 NORTH 580 ST.
SUITE 950
MINNEAPOLIS, MN 55401 PHONE
612-552-8000 X25
FAX: 612-552-7504
CELL: 612-291-1041

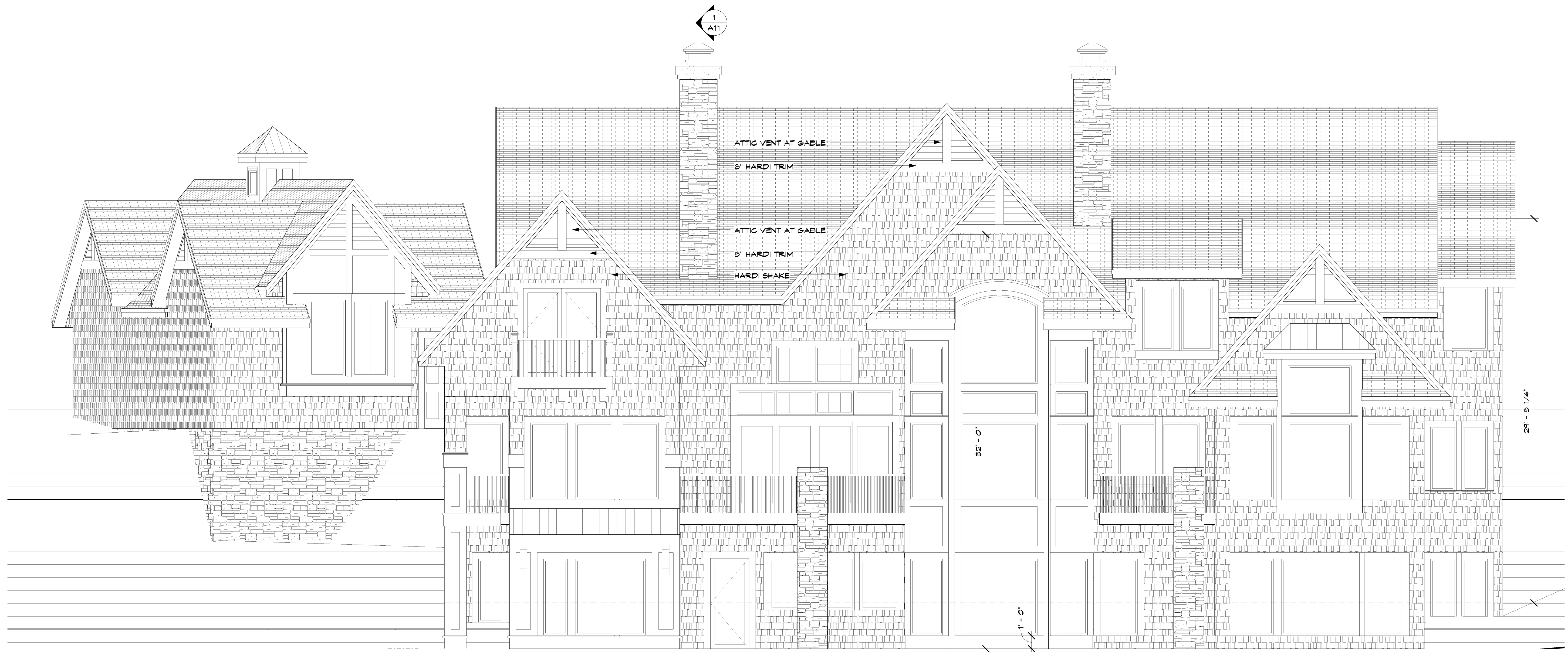

1 SOUTH ELEVATION
A6 1/4" = 1'-0"

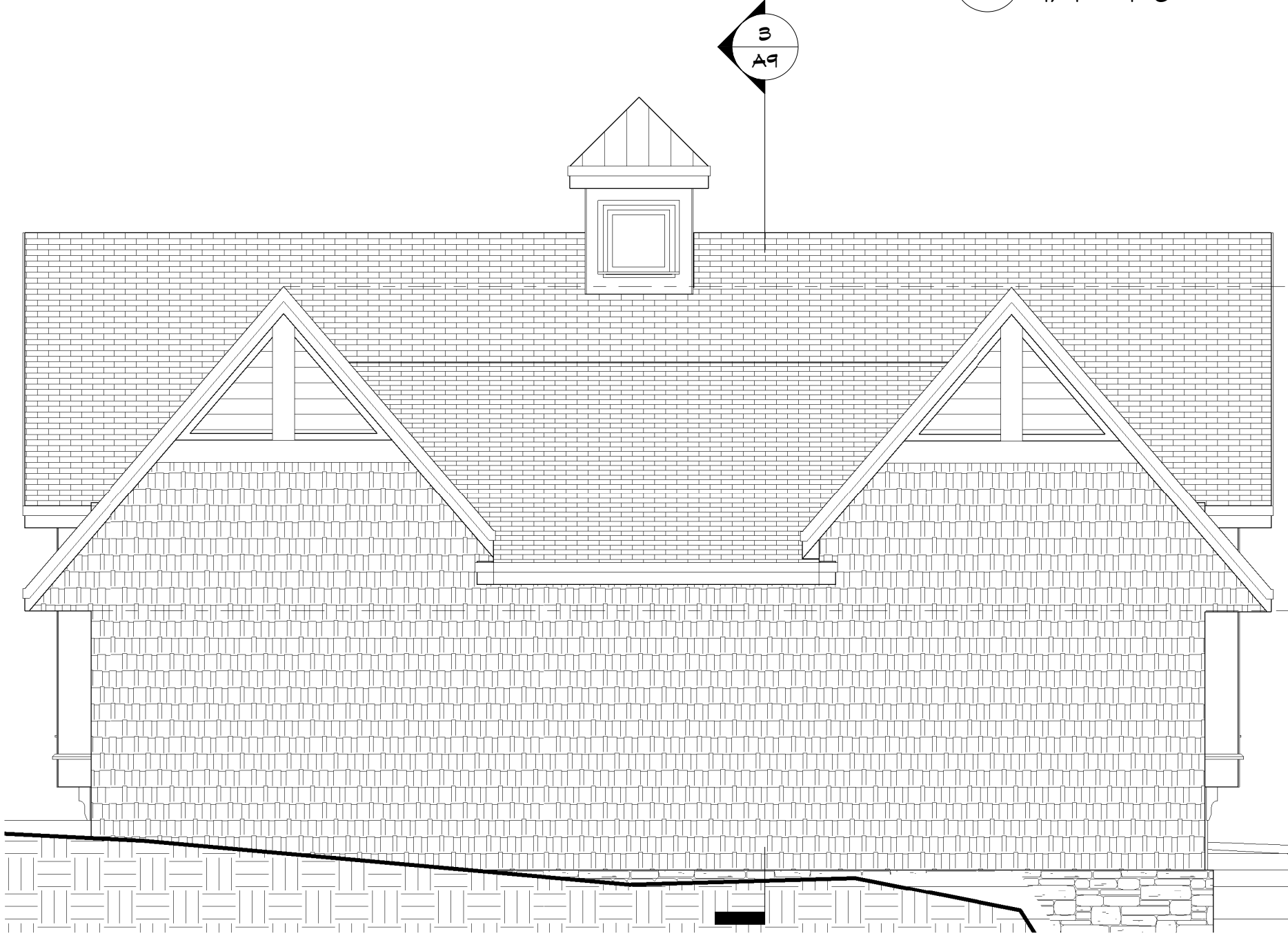

4 GARAGE WEST
A6 1/4" = 1'-0"

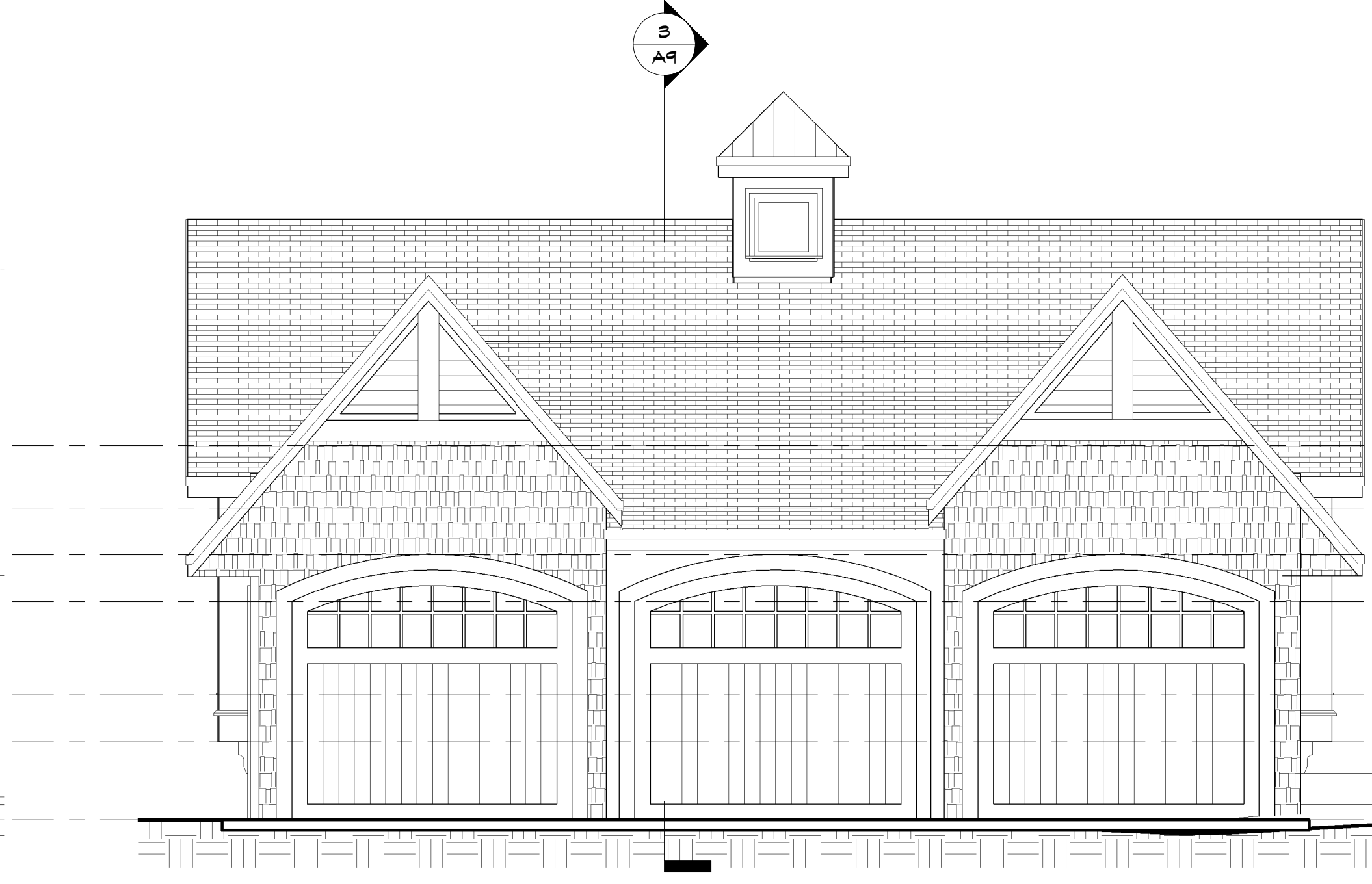

3 GARAGE EAST
A6 1/4" = 1'-0"

- UPPER CEILING 27'-6"
- ENTRY CEILING 25'-6"
- Level 17 36'-24" - 0"
- INTERSECTION 22'-6"
- UPPER FLOOR 19'-6"
- MAIN CEILING 18'-0"
- GARAGE - ENTRY 15'-6"

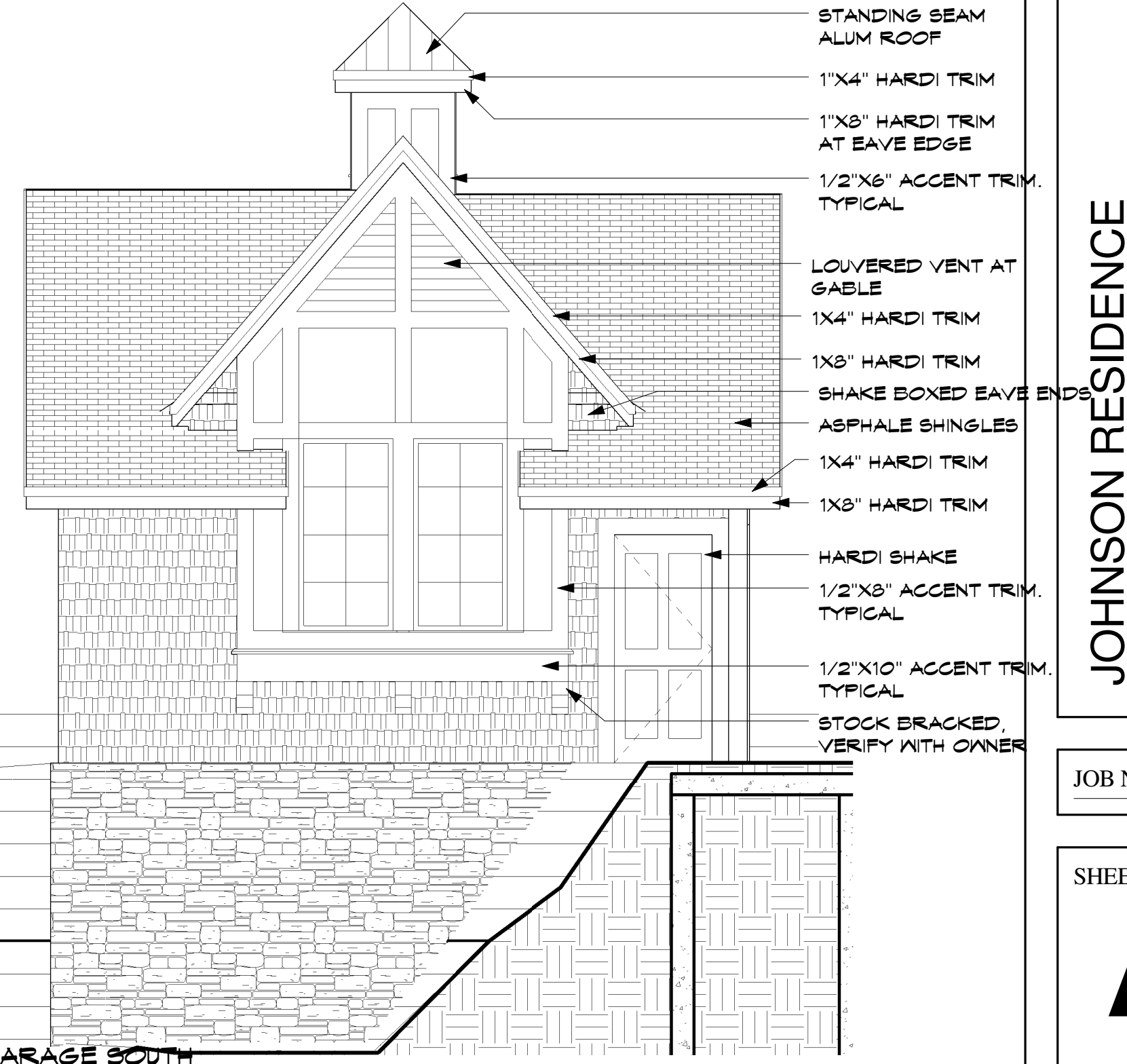

2 GARAGE SOUTH
A6 1/4" = 1'-0"

- STANDING SEAM ALUM ROOF
- 1"X4" HARDI TRIM
- 1"X8" HARDI TRIM AT EAVE EDGE
- 1/2"X6" ACCENT TRIM. TYPICAL
- LOUVERED VENT AT GABLE
- 1X4" HARDI TRIM
- 1X8" HARDI TRIM
- SHAKE BOXED EAVE ENDS
- ASPHALE SHINGLES
- 1X4" HARDI TRIM
- 1X8" HARDI TRIM
- HARDI SHAKE
- 1/2"X8" ACCENT TRIM. TYPICAL
- 1/2"X10" ACCENT TRIM. TYPICAL
- STOCK BRACKED, VERIFY WITH OWNER

JOHNSON RESIDENCE

4017 NORTH SHORE DRIVE
ORONO, MN. 55364

JOB NO: 4017

SHEET NO:

A6

ELEVATIONS

DATE: 9-21-05

REVISIONS:

REVISED 9-30-05
RE-ISSUED 11-1-05
ISSUED FOR PERMIT
6-28-06

REVISED 9-11-06
PRINTED 12-7-06
REVISED 1-22-07
REVISED 2-8-07
REVISED 2-8-07



TODD KNUTSON DESIGN
550 NORTH 580 ST.
SUITE 950
MINNEAPOLIS, MN 55401 PHONE
612-552-8000 X25
FAX: 612-552-7504
CELL: 612-291-1041

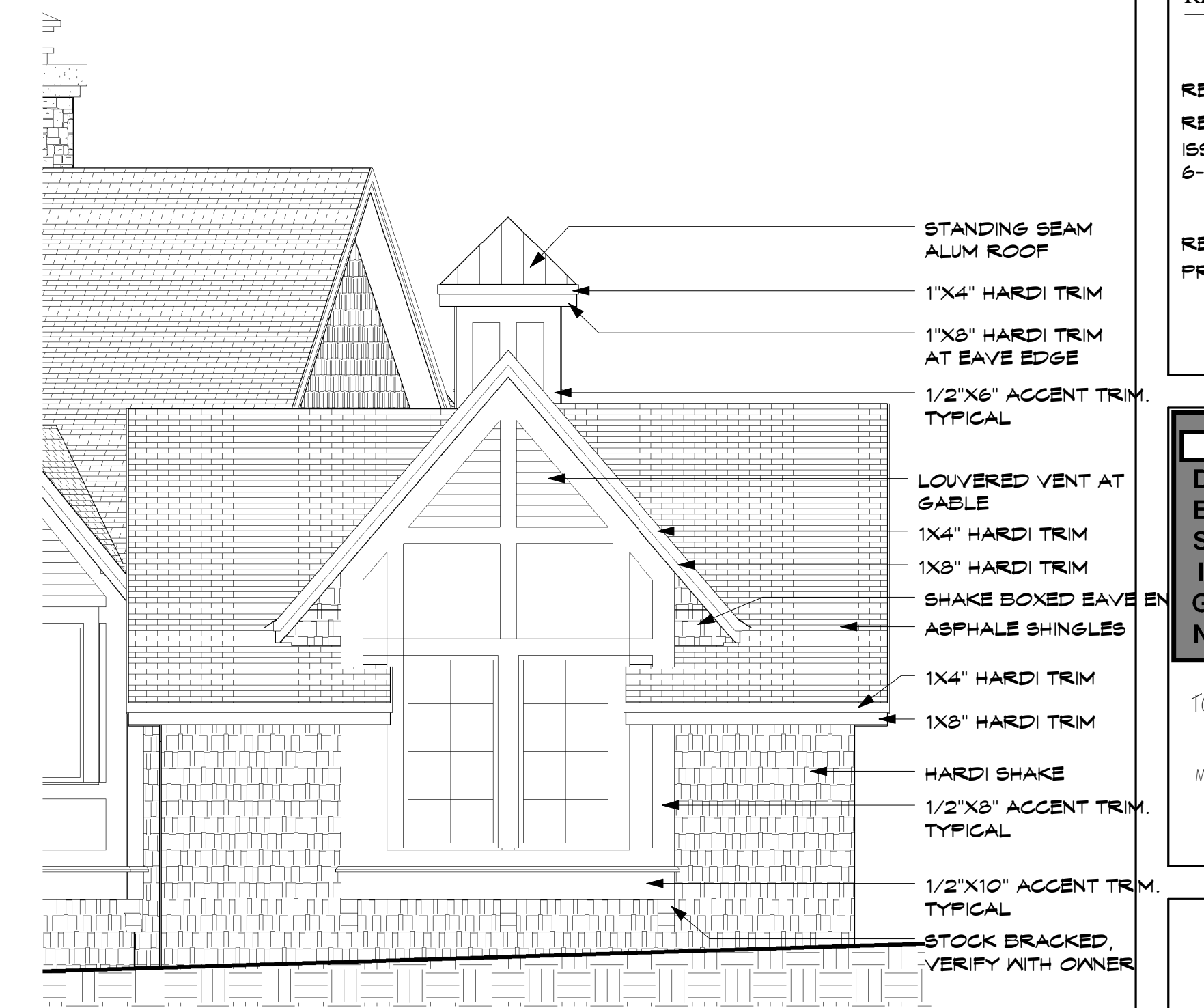

- STANDING SEAM ALUM ROOF
- 1"X4" HARDI TRIM
- 1"X8" HARDI TRIM AT EAVE EDGE
- 1/2"X6" ACCENT TRIM TYPICAL
- LOUVERED VENT AT GABLE
- 1X4" HARDI TRIM
- 1X8" HARDI TRIM
- SHAKE BOXED EAVE END
- ASPHALE SHINGLES
- 1X4" HARDI TRIM
- 1X8" HARDI TRIM
- HARDI SHAKE
- 1/2"X8" ACCENT TRIM TYPICAL
- 1/2"X10" ACCENT TRIM TYPICAL
- STOCK BRACKET, VERIFY WITH OWNER

1 NORTH ELEVATION
A7 1/4" = 1'-0"

4 GARAGE NORTH
A7 1/4" = 1'-0"



3 WEST ELEVATION
A7 1/4" = 1'-0"

2 EAST ELEVATION
A7 1/4" = 1'-0"

7/27/2008 9:45:39 PM

JOHNSON RESIDENCE

4017 NORTH SHORE DRIVE
ORONO, MN. 55364

JOB NO: 4017

SHEET NO:

A7

ELEVATIONS

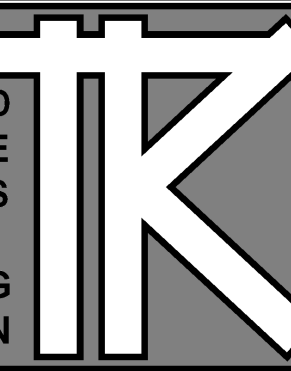

TODD KNUTSON DESIGN
550 NORTH 580 ST.
SUITE 950
MINNEAPOLIS, MN 55401 PHONE
612-552-8000 FAX
612-552-7504 CELL: 612-291-1041

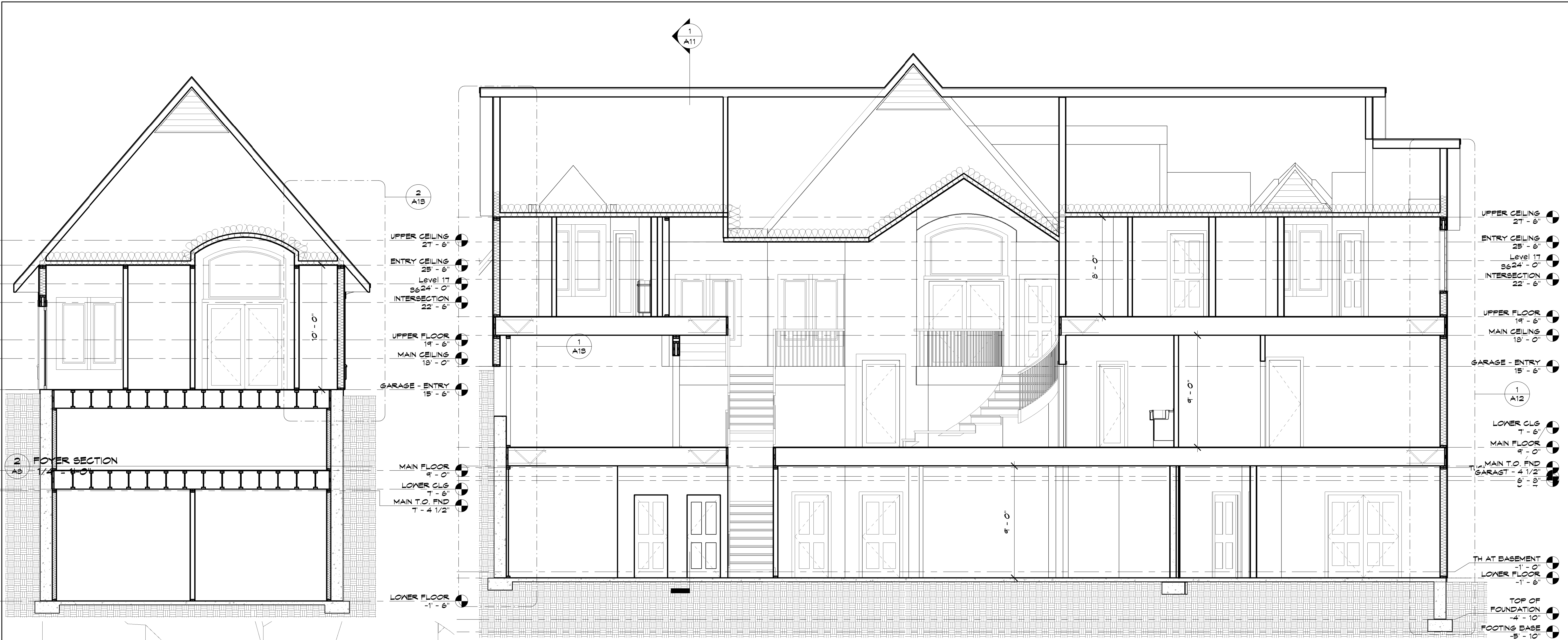

2 Foyer Section
1/4" = 1'-0"

1 Full Section at Mid
1/4" = 1'-0"

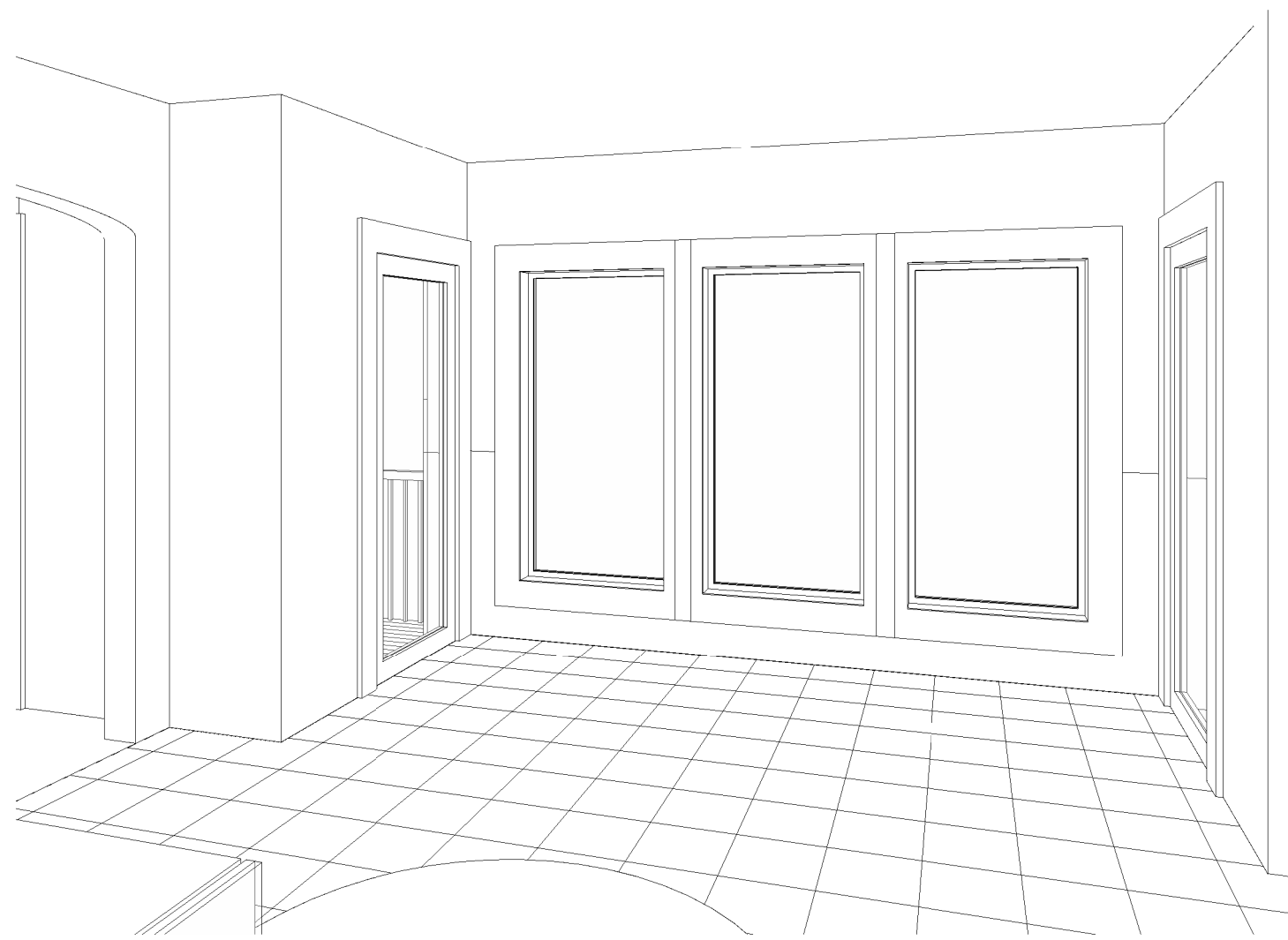
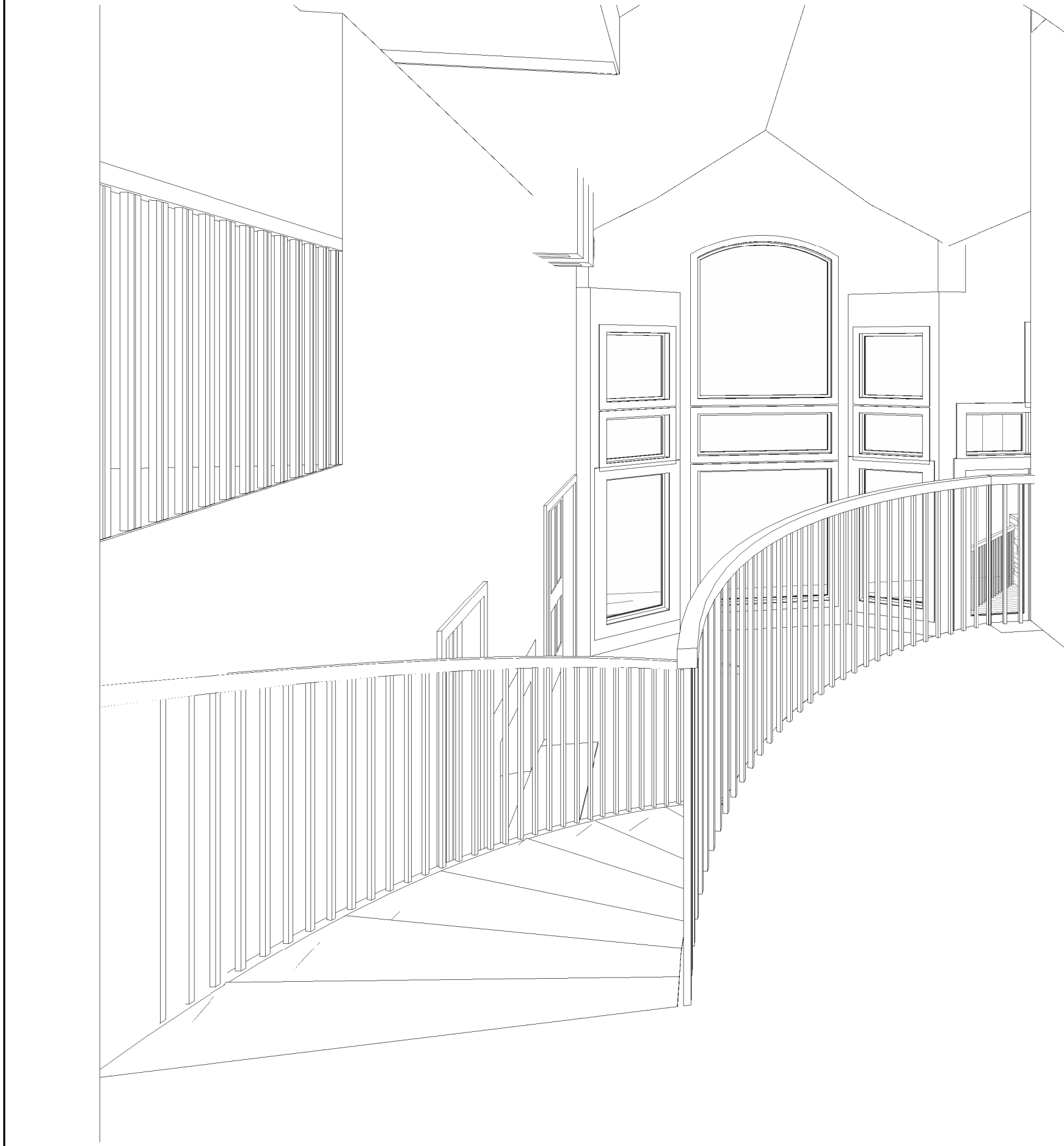

5 3D View 7

4 3D View 6

3 3D View 5

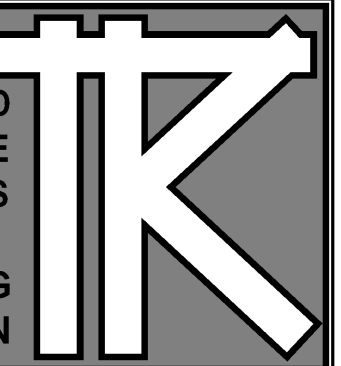

TODD KNUTSON DESIGN
930 NORTH 980 ST.
SUITE 930
MINNEAPOLIS, MN 55401 PHONE
612-552-8000 X25
FAX: 612-552-7904
CELL: 612-291-1041



3 GARAGE SECTION
1/4" = 1'-0"

1 LAKESIDE FULL SECTION
1/4" = 1'-0"

CHIMNEY CAP
42' - 6"

- UPPER CEILING 27' - 6"
- ENTRY CEILING 25' - 6"
- Level 11 26' 2 1/2" - 0"
- INTERSECTION 22' - 6"
- UPPER FLOOR 19' - 6"
- MAIN CEILING 12' - 0"
- GARAGE - ENTRY 15' - 6"
- MAIN FLOOR 9' - 0"
- MAIN T.O. FNDR GARAGE - 4 1/2' 6' - 8"
- TH AT BASEMENT -1' - 0"
- LOWER FLOOR -1' - 6"
- TOP OF FOUNDATION -4' - 10"
- FOOTING BASE -5' - 10"

- STANDING SEAM ALUM ROOF
- 1"X4" HARDI TRIM
- 1"X8" HARDI TRIM AT EAVE EDGE
- 1/2"X6" ACCENT TRIM, TYPICAL
- ASPHALE SHINGLES, TYPICAL. VERIFY STYLE
- ENGINEERED TRUSSES. SEE ROOF PLAN FOR LAYOUT. SCISSOR AT EDGE.
- ENTRY CEILING 25' - 6"
- 1"X4" HARLevel 11 24' - 0"
- 1"X8" HARDI TRIM AT EAVE EDGE
- 2X4" OUTRIGGER
- 3/8" HARDI EAVE
- GARAGE DOOR BY OWNER
- 3" MANUF. CONC PLANK WITH 2" TOPPING
- GARAGE - ENTRY 15' - 6"
- 4" CONC. DRIVE. TYP.
- 3" CONC FOUNDATION WALL
- MAIN T.O. FNDR GARAGE - 4 1/2' 6' - 8"
- 3X20" FOOTING WITH 2 #4'S CONT. TYP

JOHNSON RESIDENCE

4017 NORTH SHORE DRIVE
ORONO, MN. 55364

JOB NO: 4017

SHEET NO:

A9

SECTIONS



TODD KNUTSON DESIGN
550 NORTH 580 ST.
SUITE 950
MINNEAPOLIS, MN 55401 PHONE
612-552-8000 X25
FAX: 612-552-7504
CELL: 612-291-1041

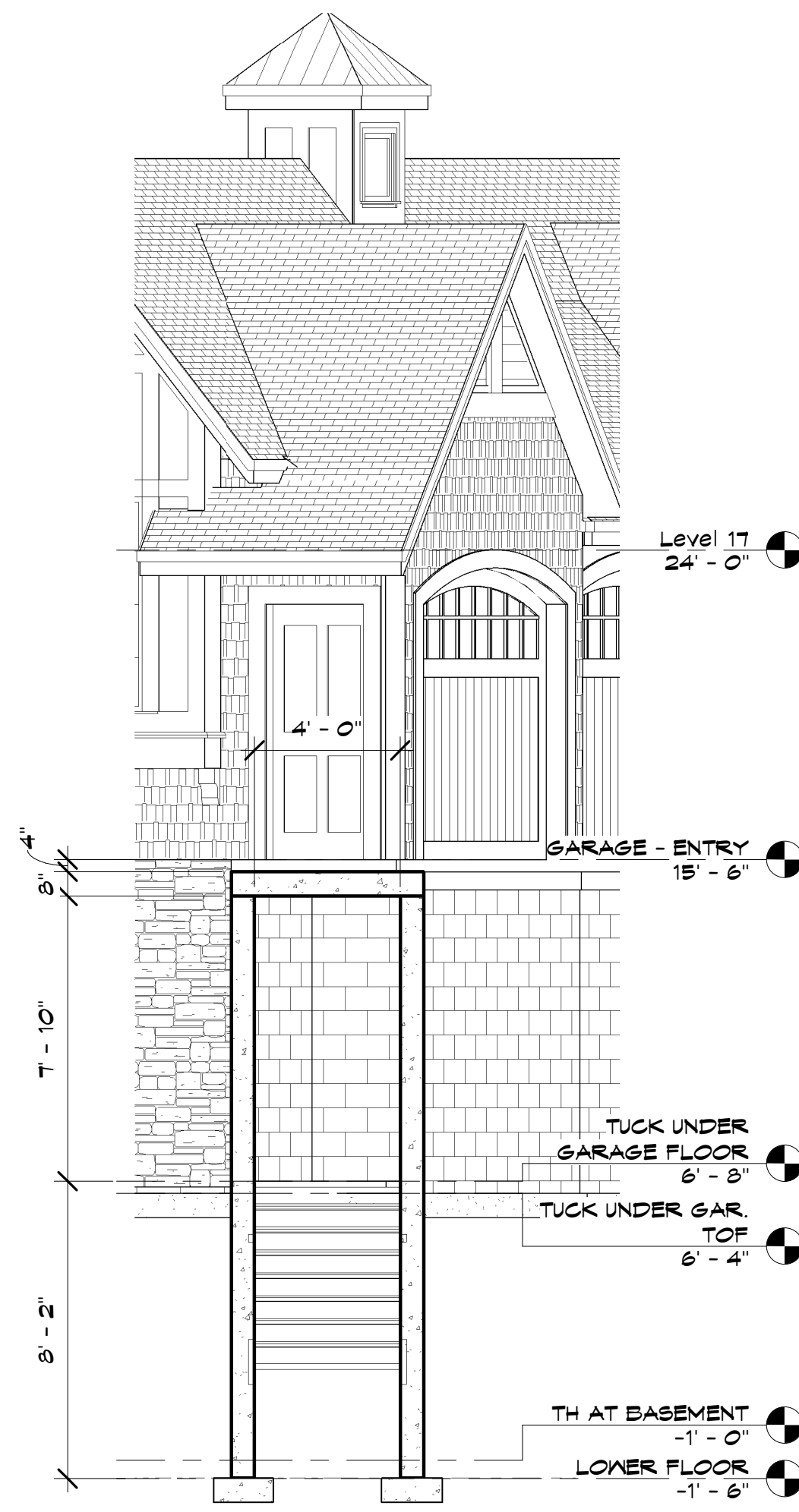

3 Section 9
A10 1/4" = 1'-0"

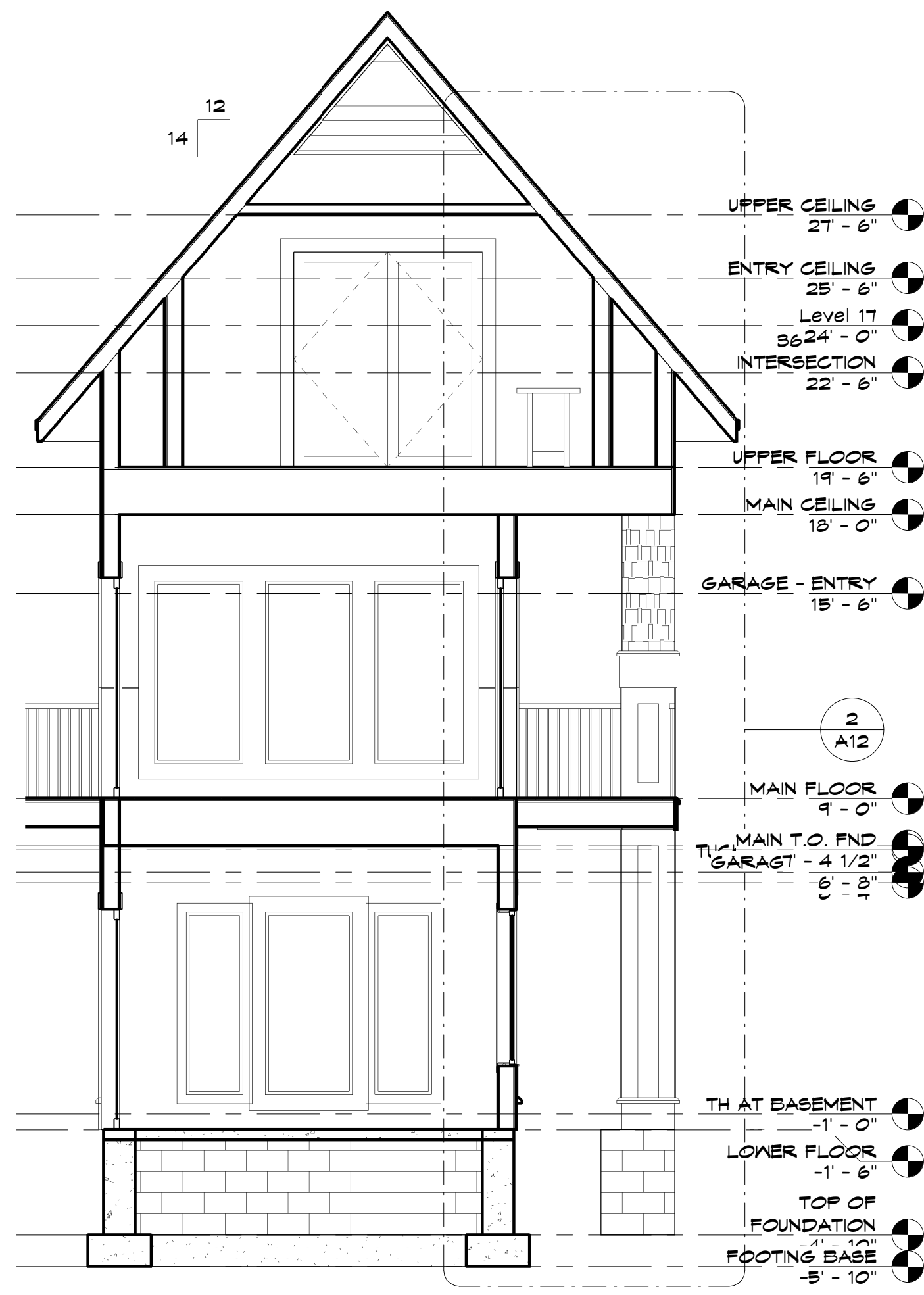

2 GABLE SECTION AT LAKE
A10 1/4" = 1'-0"

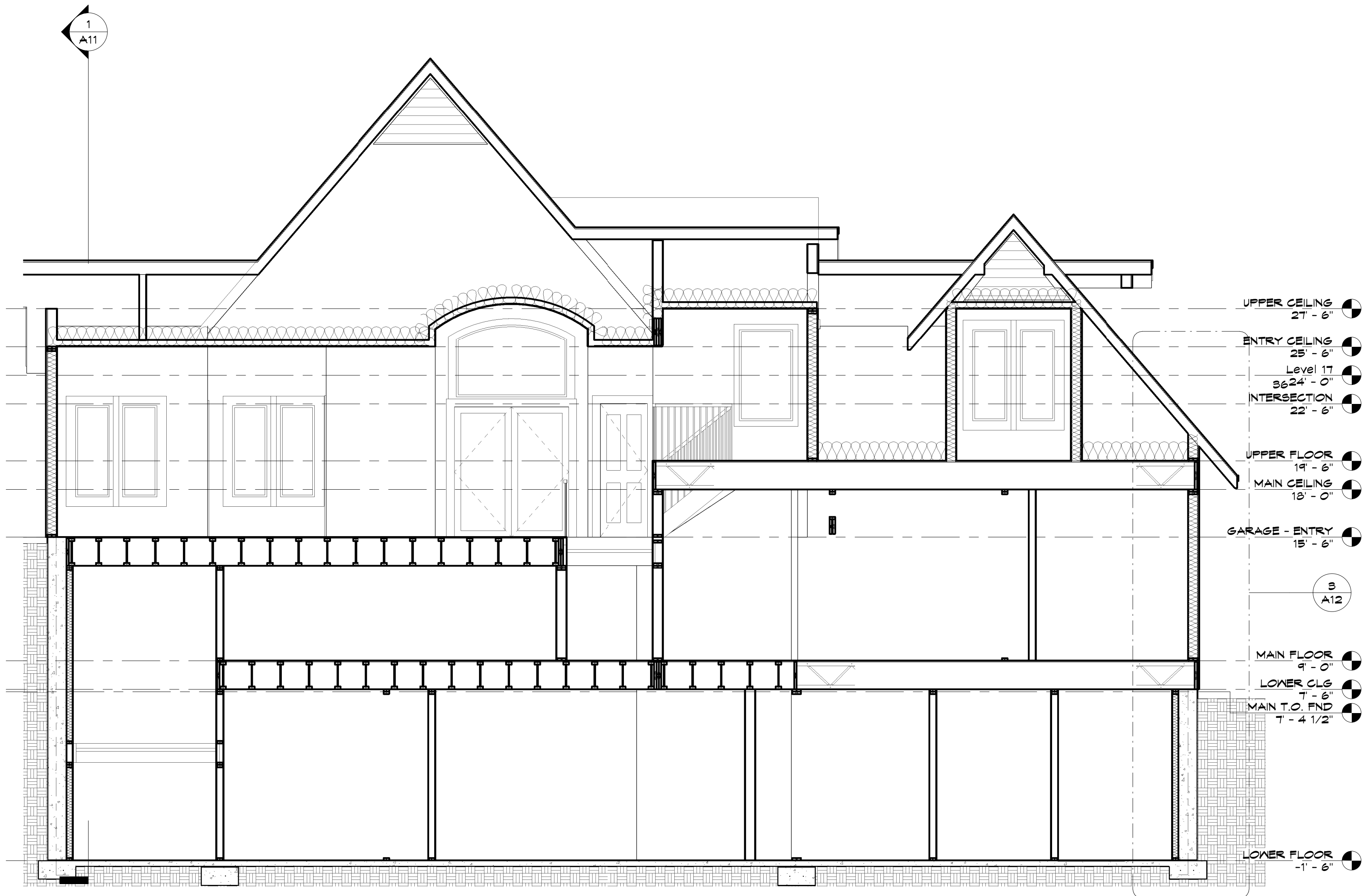

1 ENTRY SECTION
A10 1/4" = 1'-0"



TODD KNUTSON DESIGN

950 NORTH 980 ST.
SUITE 950
MINNEAPOLIS, MN 55401 PHONE
612-552-8000 FAX
612-552-7504
CELL: 612-291-1041

| WINDOW SCHEDULE | | |
|-----------------|-----------|----------|
| WIN. NUMBER | TYPE | COMMENTS |
| 46 | 36" x 60" | |
| 46 | 36" x 60" | |
| 46 | 36" x 60" | |
| 46 | 36" x 60" | |
| 46 | 36" x 60" | |
| 44 | 24" x 60" | |
| 56 | 72" x 72" | |
| 43 | 36" x 72" | |
| 43 | 36" x 72" | |
| 43 | 36" x 72" | |
| 35 | 36" x 48" | |
| 35 | 36" x 48" | |
| 35 | 36" x 48" | |
| 55 | 36" x 72" | |
| 44 | 24" x 60" | |
| 56 | 72" x 72" | |
| 43 | 36" x 72" | |
| 43 | 36" x 72" | |
| 43 | 36" x 72" | |
| 44 | 24" x 60" | |
| 44 | 24" x 60" | |
| 35 | 36" x 48" | |
| 46 | 36" x 60" | |
| 44 | 24" x 60" | |
| 56 | 72" x 72" | |
| 43 | 36" x 72" | |
| 43 | 36" x 72" | |
| 43 | 36" x 72" | |
| 41 | 24" x 72" | |
| 41 | 24" x 72" | |
| 67 | 42" x 72" | |
| 63 | 42" x 60" | |
| 44 | 24" x 60" | |
| 44 | 24" x 60" | |
| 53 | 36" x 24" | |
| 53 | 36" x 24" | |
| 61 | 72" x 24" | |
| 76 | 72" x 84" | |
| 78 | 144" x 2" | |
| 43 | 36" x 72" | |
| 43 | 36" x 72" | |
| 43 | 36" x 72" | |
| 25 | 72" x 36" | |
| 43 | 30" x 60" | |
| 43 | 30" x 60" | |
| 44 | 24" x 60" | |
| 44 | 24" x 60" | |
| 46 | 36" x 60" | |
| 79 | 60" x 72" | |
| 81 | 60" x 48" | |
| 44 | 24" x 60" | |
| 44 | 24" x 60" | |
| 46 | 36" x 60" | |
| 44 | 24" x 60" | |
| 44 | 24" x 60" | |
| 44 | 24" x 60" | |
| 49 | 24" x 24" | |
| 49 | 24" x 24" | |
| 43 | 36" x 72" | |
| 43 | 36" x 72" | |
| 43 | 36" x 72" | |
| 43 | 36" x 72" | |
| 41 | 24" x 72" | |
| 41 | 24" x 72" | |
| 82 | 36" x 36" | |
| 82 | 36" x 36" | |
| 83 | 72" x 36" | |
| 44 | 24" x 60" | |

| DOOR SCHEDULE | | | | |
|---------------|----------|----------|-------------------------|----------|
| Mark | Width | Height | Level | Comments |
| 001.1 | 3' - 0" | 7' - 0" | LOWER FLOOR | |
| 001.2 | 2' - 8" | 6' - 8" | LOWER FLOOR | |
| 002 | 2' - 6" | 6' - 8" | LOWER FLOOR | |
| 003.1 | 2' - 8" | 6' - 8" | LOWER FLOOR | |
| 003.2 | 3' - 0" | 6' - 8" | LOWER FLOOR | |
| 004.1 | 3' - 0" | 7' - 0" | LOWER FLOOR | |
| 004.2 | 2' - 8" | 6' - 8" | LOWER FLOOR | |
| 005 | 2' - 8" | 6' - 8" | LOWER FLOOR | |
| 008 | 2' - 8" | 6' - 8" | LOWER FLOOR | |
| 009 | 2' - 6" | 6' - 8" | LOWER FLOOR | |
| 010 | 2' - 0" | 6' - 8" | LOWER FLOOR | |
| 011.1 | 2' - 8" | 6' - 8" | LOWER FLOOR | |
| 011.2 | 3' - 8" | 6' - 8" | LOWER FLOOR | |
| 012.1 | 2' - 8" | 6' - 8" | LOWER FLOOR | |
| 012.2 | 4' - 0" | 6' - 8" | LOWER FLOOR | |
| 013 | 3' - 0" | 6' - 8" | LOWER FLOOR | |
| 013 | 2' - 6" | 6' - 8" | LOWER FLOOR | |
| 100 | 3' - 0" | 7' - 0" | MAIN FLOOR | |
| 100.1 | 3' - 0" | 7' - 0" | MAIN FLOOR | |
| 101 | 12' - 0" | 7' - 0" | MAIN FLOOR | |
| 102 | 3' - 0" | 7' - 0" | MAIN FLOOR | |
| 107 | 2' - 6" | 7' - 0" | MAIN FLOOR | |
| 109 | 2' - 6" | 7' - 0" | MAIN FLOOR | |
| 110 | 2' - 6" | 6' - 8" | MAIN FLOOR | |
| 111.1 | 3' - 4" | 7' - 0" | MAIN FLOOR | |
| 111.2 | 3' - 0" | 7' - 0" | MAIN FLOOR | |
| 111.3 | 2' - 0" | 6' - 8" | MAIN FLOOR | |
| 111.4 | 2' - 6" | 6' - 8" | MAIN FLOOR | |
| 201.1 | 16' - 0" | 8' - 0" | GARAGE - ENTRY | |
| 201.2 | 16' - 0" | 8' - 0" | GARAGE - ENTRY | |
| 201.3 | 16' - 0" | 8' - 0" | GARAGE - ENTRY | |
| 201.4 | 3' - 0" | 7' - 0" | GARAGE - ENTRY | |
| 202.1 | 6' - 0" | 6' - 10" | GARAGE - ENTRY | |
| 202.2 | 3' - 0" | 6' - 8" | GARAGE - ENTRY | |
| 203 | 2' - 6" | 7' - 0" | GARAGE - ENTRY | |
| 204 | 3' - 0" | 7' - 0" | GARAGE - ENTRY | |
| 205 | 2' - 6" | 7' - 0" | GARAGE - ENTRY | |
| 301.1 | 6' - 0" | 6' - 10" | UPPER FLOOR | |
| 301.2 | 2' - 8" | 6' - 8" | UPPER FLOOR | |
| 302 | 2' - 0" | 6' - 8" | UPPER FLOOR | |
| 303 | 2' - 6" | 6' - 8" | UPPER FLOOR | |
| 303.1 | 2' - 0" | 6' - 8" | UPPER FLOOR | |
| 303.2 | 2' - 0" | 6' - 8" | UPPER FLOOR | |
| 304 | 2' - 8" | 6' - 8" | UPPER FLOOR | |
| 305 | 2' - 0" | 6' - 8" | UPPER FLOOR | |
| 307 | 2' - 6" | 6' - 8" | UPPER FLOOR | |
| 308 | 2' - 6" | 6' - 8" | UPPER FLOOR | |
| 309 | 2' - 8" | 6' - 8" | UPPER FLOOR | |
| 310 | 2' - 6" | 6' - 8" | UPPER FLOOR | |
| 61 | 3' - 0" | 6' - 6" | TUCK UNDER GARAGE FLOOR | |

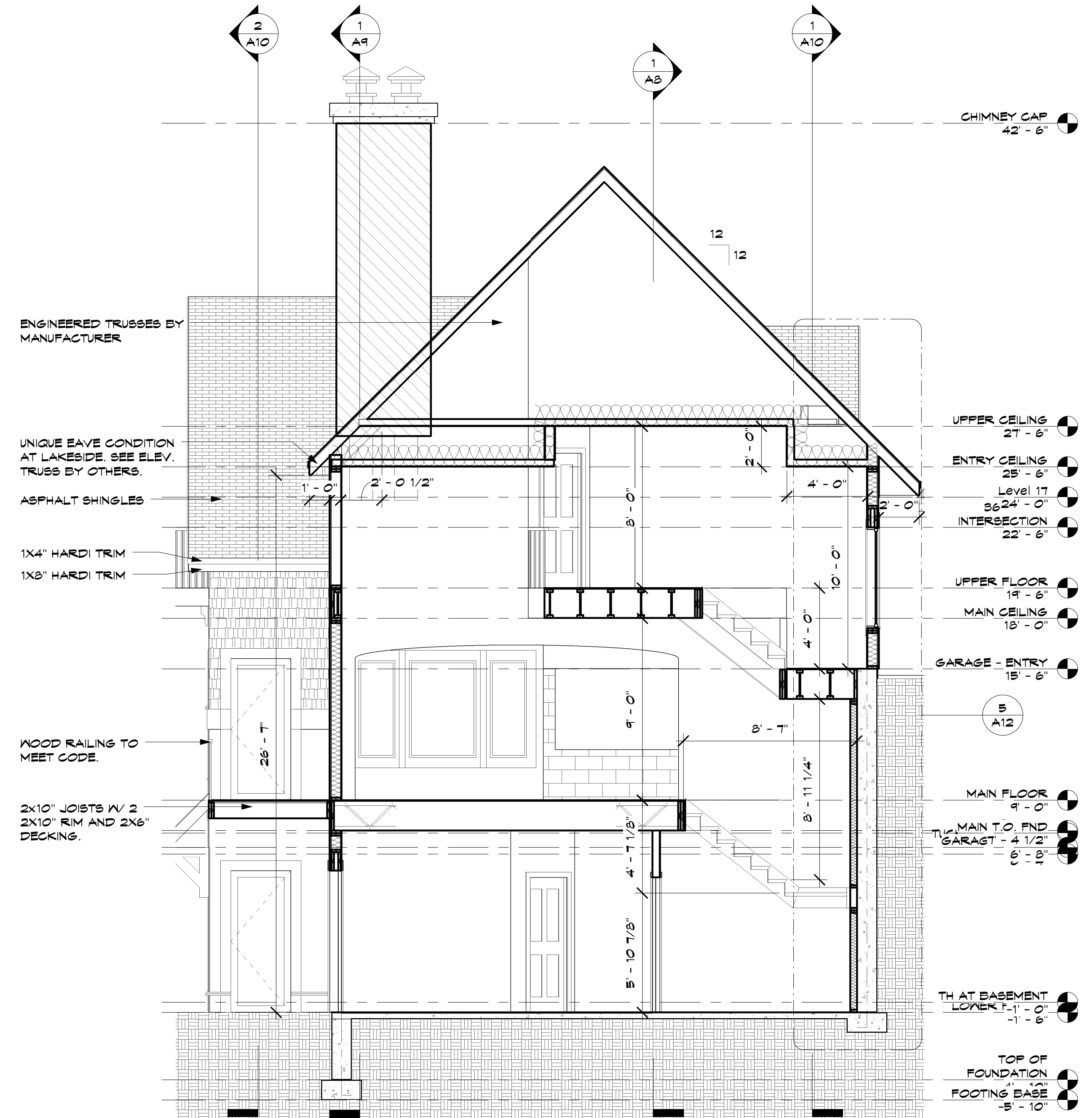

1
A11
SECONDARY STAIR SECTION
1/4" = 1'-0"

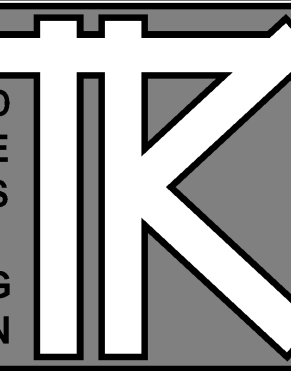

TOOD KNUTSON DESIGN
950 NORTH 980 ST.
SUITE 950
MINNEAPOLIS, MN 55401 PHONE
612-552-8000 FAX
612-552-7504 CELL: 612-291-1041

JOHNSON RESIDENCE
4017 NORTH SHORE DRIVE
ORONO, MN. 55364

JOB NO: 4017

SHEET NO:

A12

DETAILS

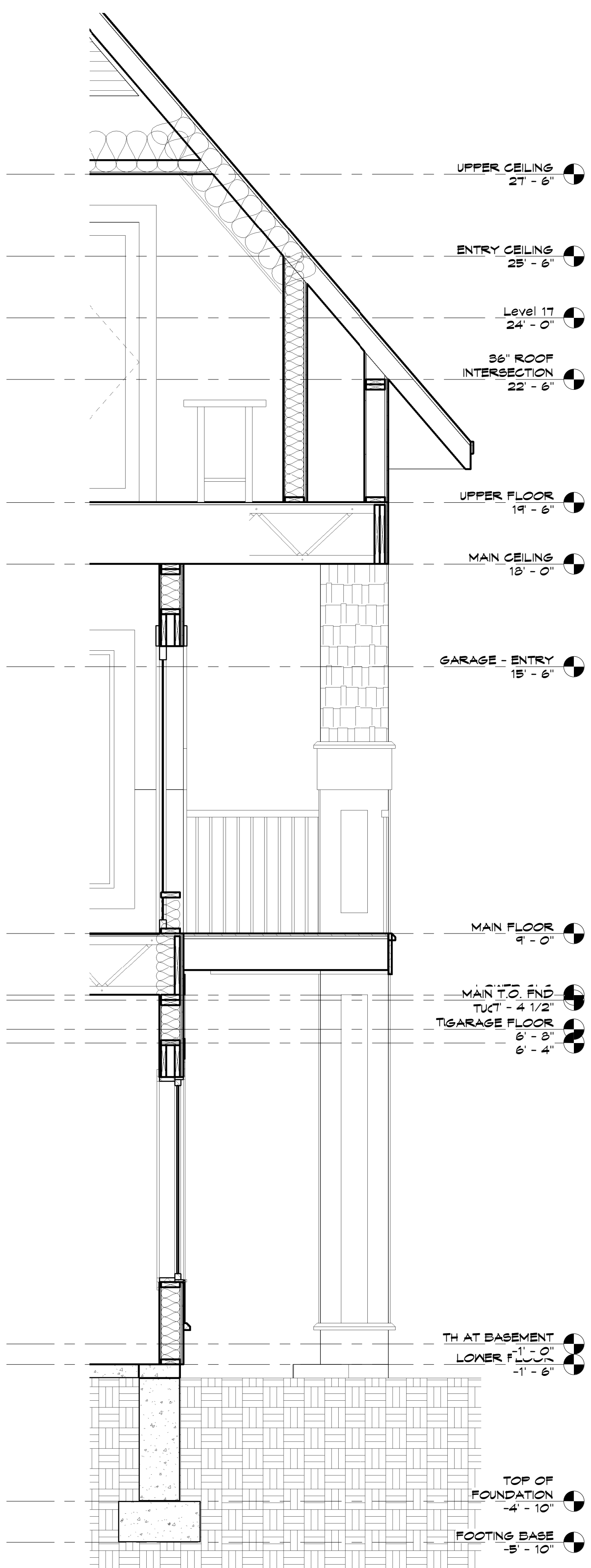

2
A12
DETAIL AT GABLE SECTION
1/2" = 1'-0"

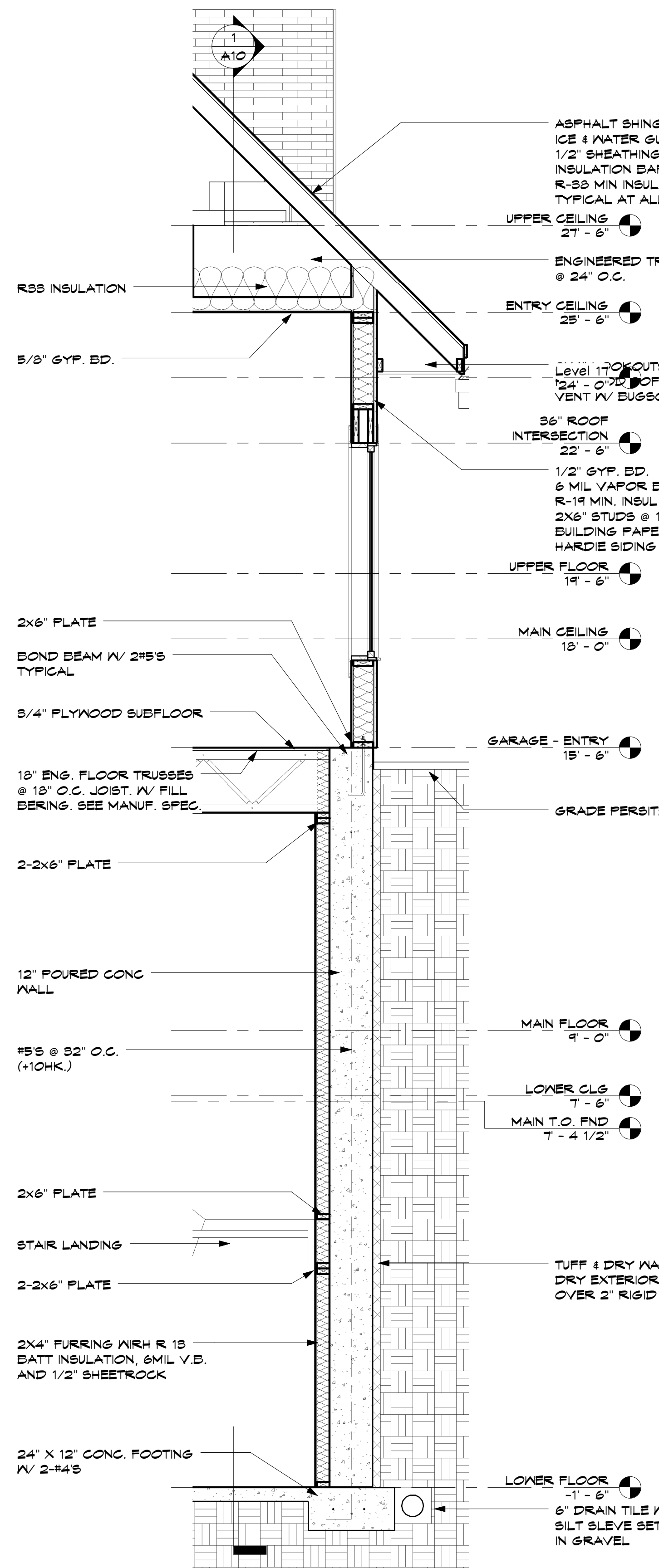

5
A12
DETAIL AT SECONDARY STAIR
1/2" = 1'-0"

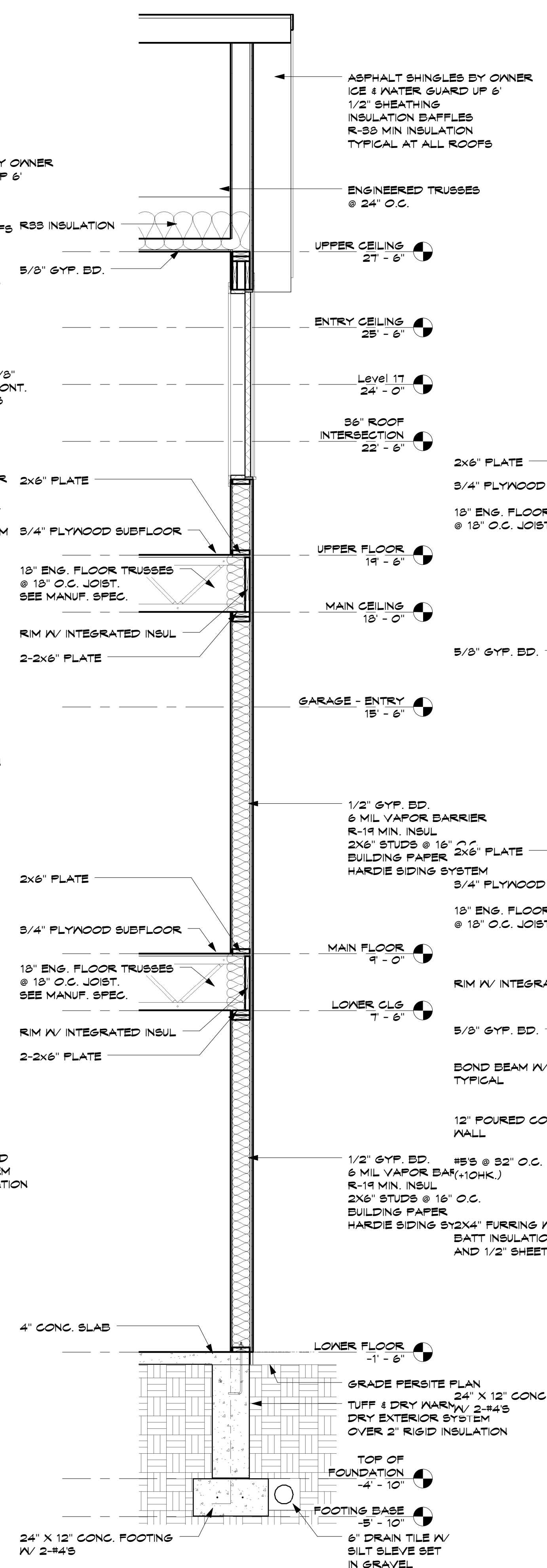

1
A12
DETAIL AT FULL SECTION
1/2" = 1'-0"

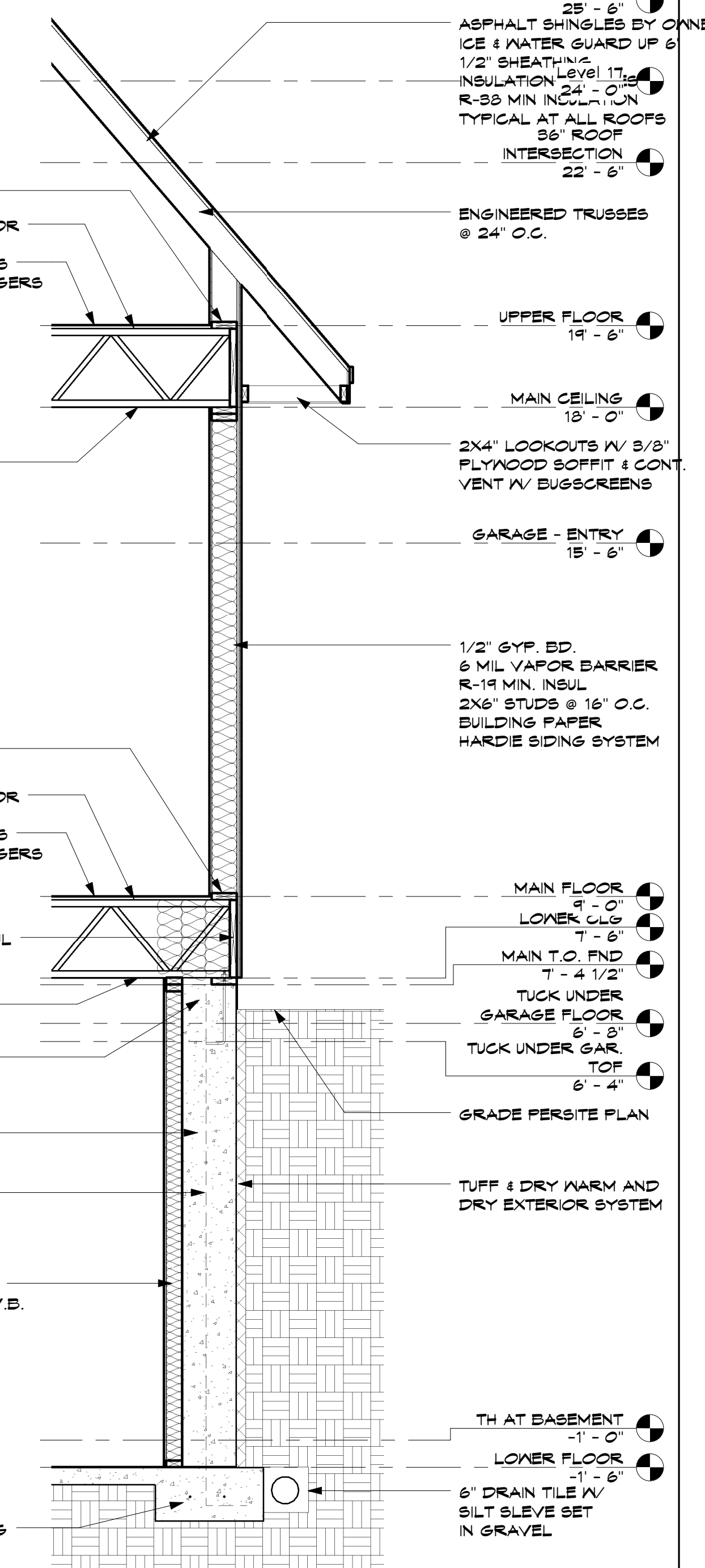

3
A12
DETAIL EAST WALL
1/2" = 1'-0"

7/27/2008 9:47:29 PM

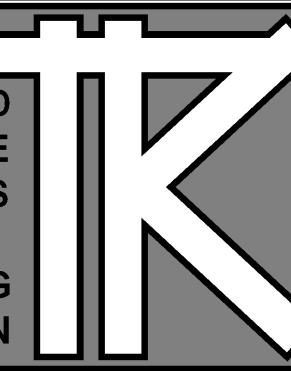

TODD KNUTSON DESIGN
550 NORTH 580 ST.
SUITE 950
MINNEAPOLIS, MN 55401 PHONE
612-552-8000 X25
FAX: 612-552-7504
CELL: 612-291-1041

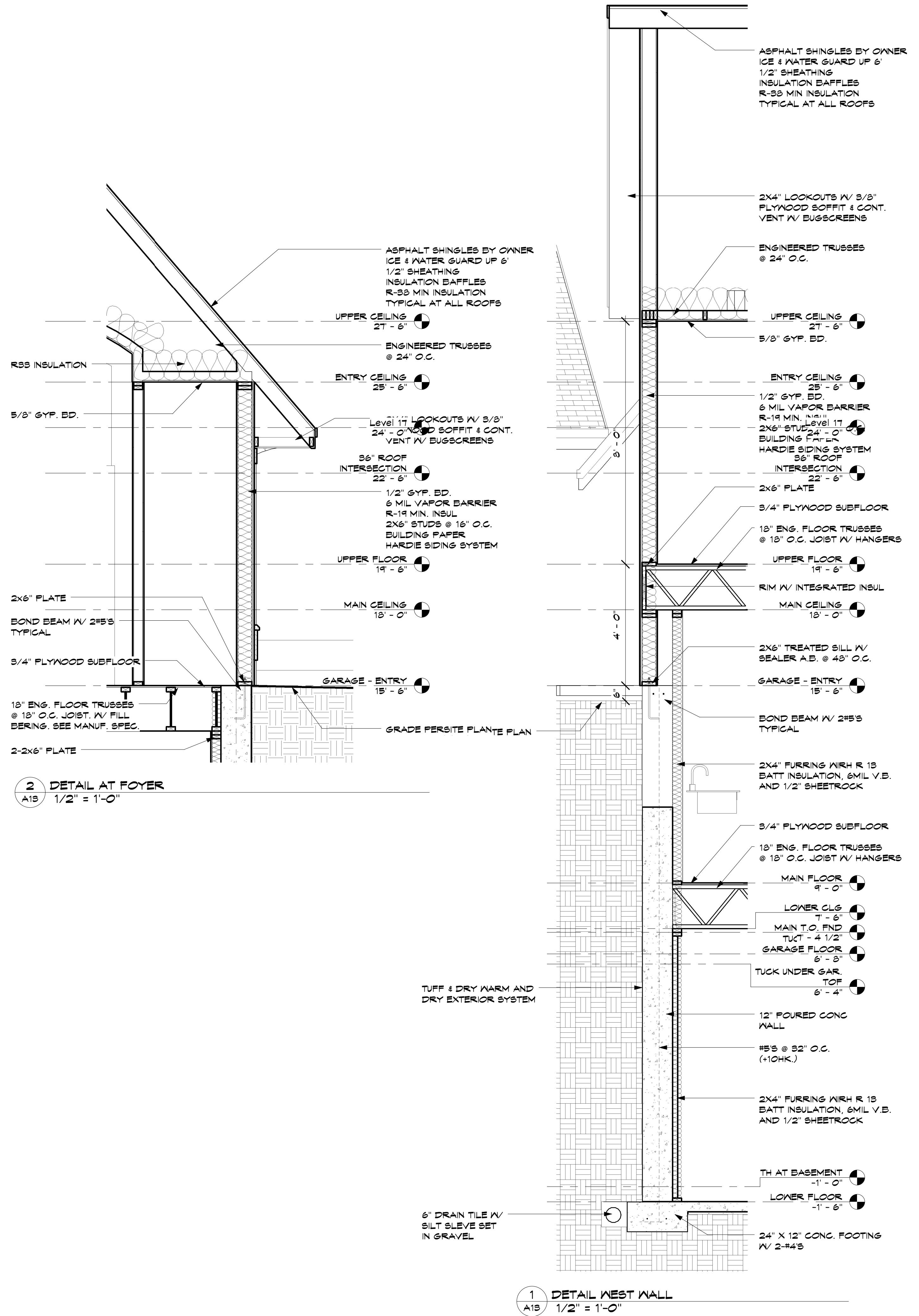

2 DETAIL AT FOYER
A13 1/2" = 1'-0"

1 DETAIL WEST WALL
A13 1/2" = 1'-0"

JOHNSON RESIDENCE
4017 NORTH SHORE DRIVE
ORONO, MN. 55364

JOB NO: 4017

SHEET NO:

A13

DETAILS