

DATE: 3-15-09

REVISIONS:

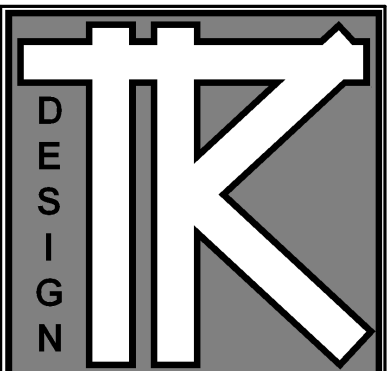

TODD KNUTSON DESIGN

2388 UNIVERSITY AV. N.  
STUDIO 100  
SAINT PAUL, MN. 55114  
PHONE: 651-472-0054  
FAX: 651-472-0060  
MOBIL: 612-251-1041

NORTH SHORE O'AHU HI

JOB NO: 2009

SHEET NO:

**A1**

MAIN PLAN

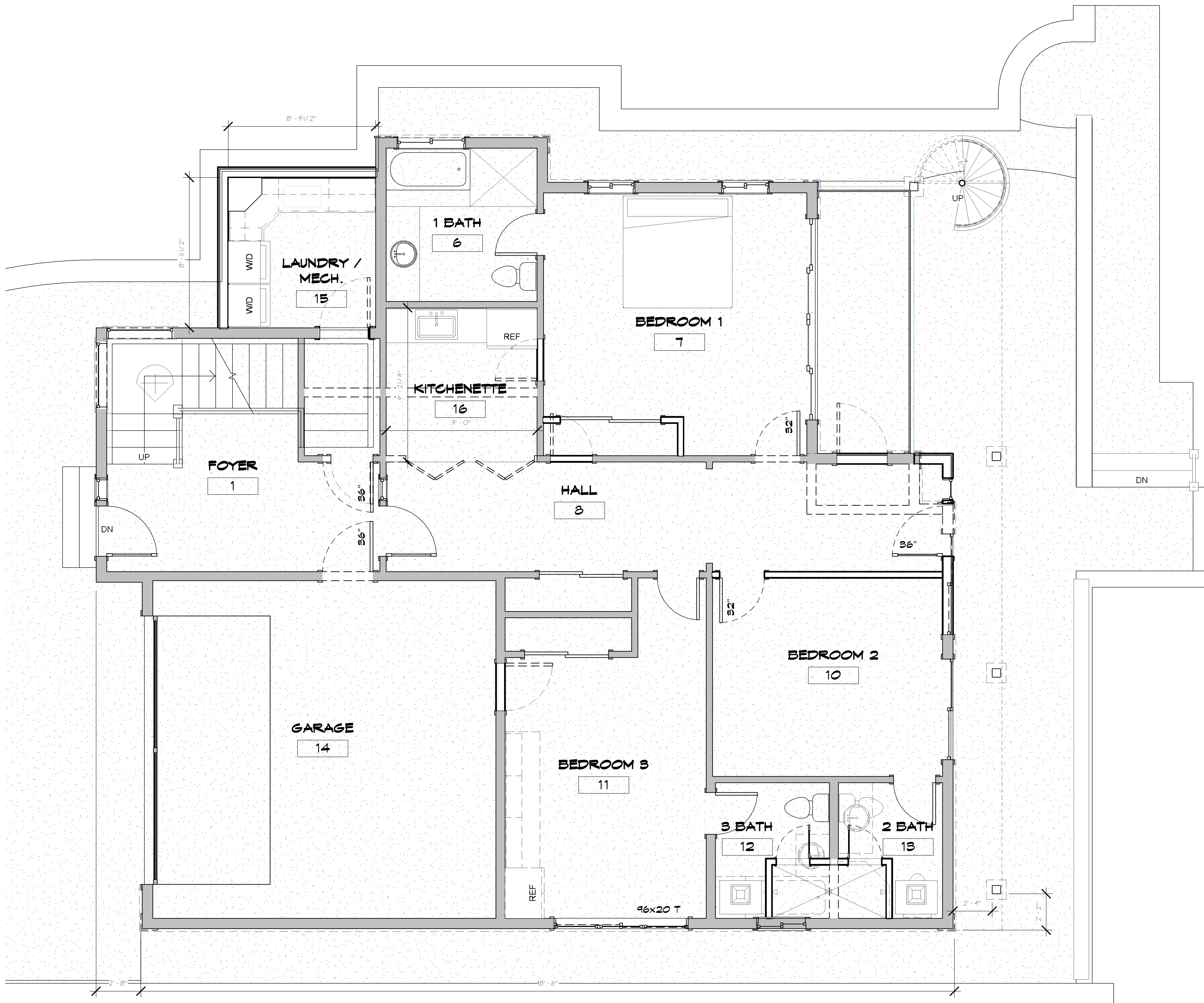

1 MAIN FLOOR  
A1 1/4" = 1'-0"

3/25/2009 11:11:22 PM

DATE: 3-15-09

REVISIONS:

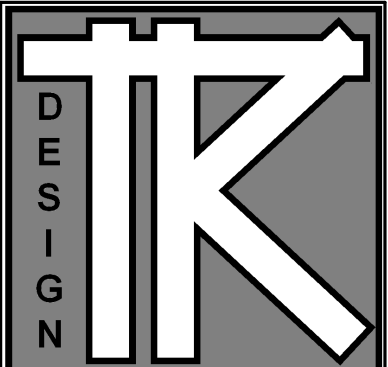

TODD KNUTSON DESIGN  
2388 UNIVERSITY AV. N.  
STUDIO 100  
SAINT PAUL, MN. 55114  
PHONE: 651-472-0054  
FAX: 651-472-0060  
MOBIL: 612-251-1041

NORTH SHORE O'AHU HI

JOB NO: 2009

SHEET NO:

**A2**

UPPER PLAN

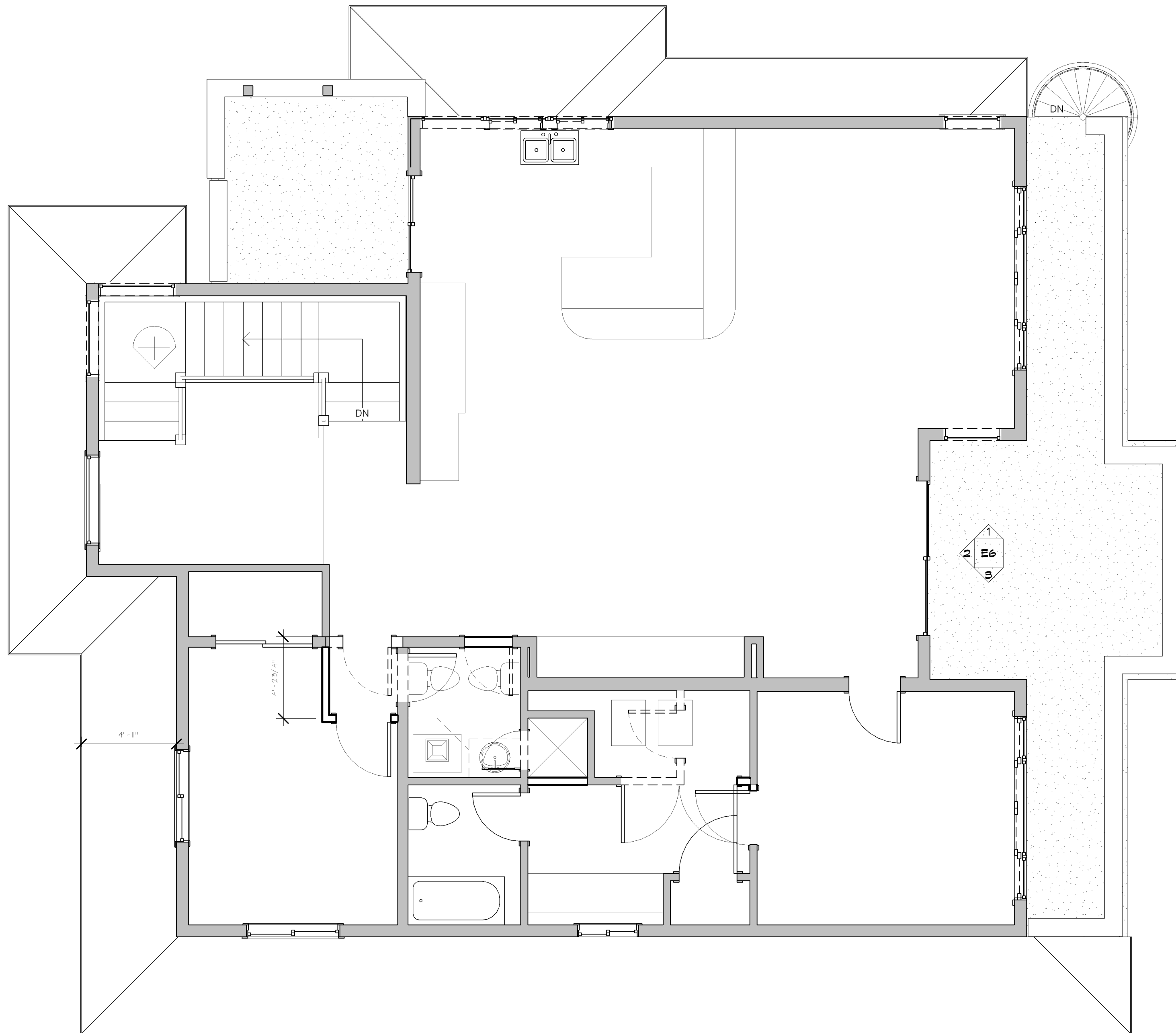

1 2ND FLOOR  
A2 1/4" = 1'-0"



DATE: 3-15-09

REVISIONS:



1 NEW EAST  
AS 1/4" = 1'-0"

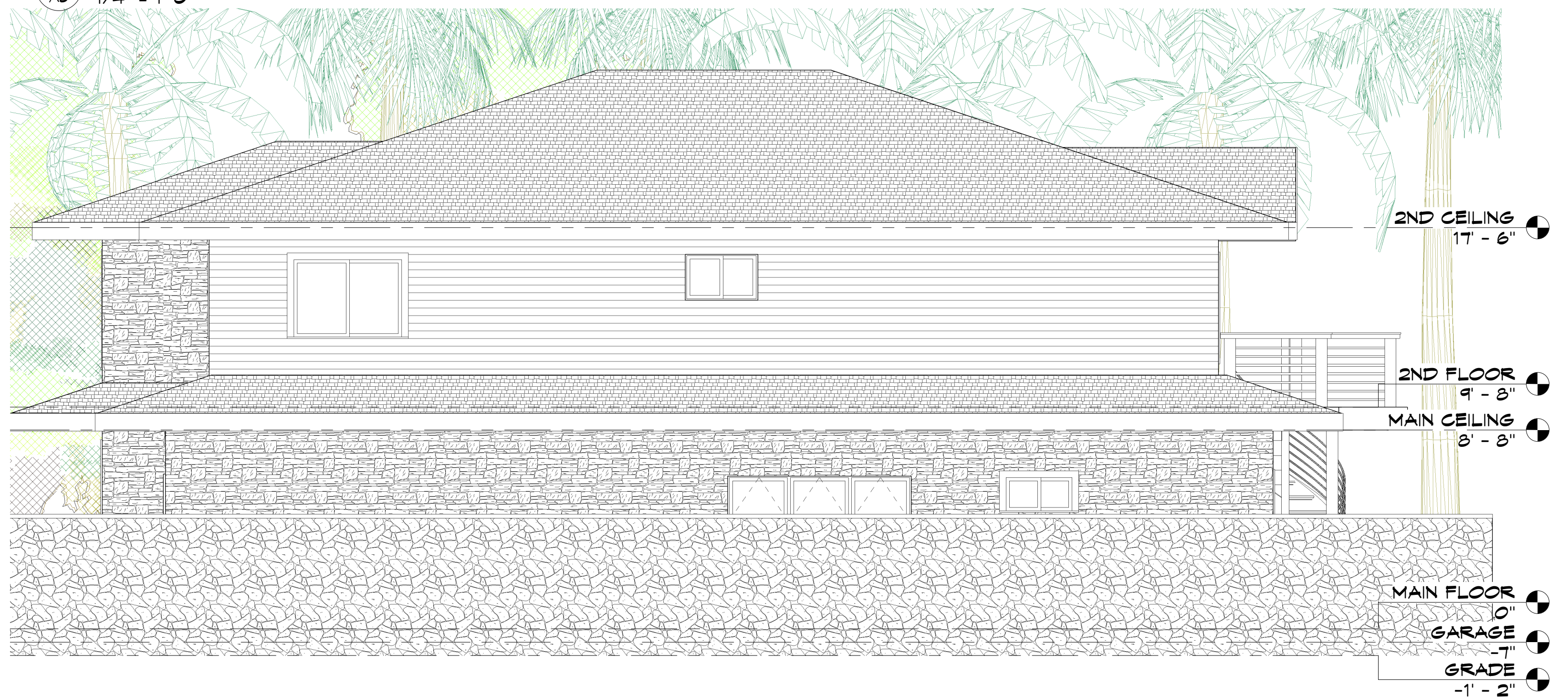

2 NEW SOUTH  
AS 1/4" = 1'-0"

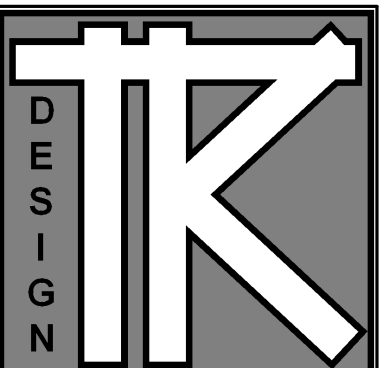

TODD KNOTSON DESIGN

2388 UNIVERSITY AV. N.  
STUDIO 100  
SAINT PAUL, MN. 55114  
PHONE: 651-472-0054  
FAX: 651-472-0060  
MOBIL: 612-251-1041

NORTH SHORE O'AHU HI

JOB NO: 2009

SHEET NO:

**A3**

ELEVATIONS



DATE: 3-15-09

REVISIONS:

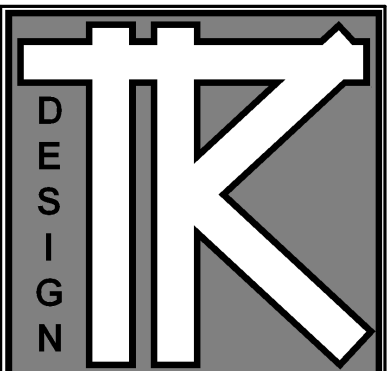

TODD KNUTSON DESIGN  
2388 UNIVERSITY AV. N.  
STUDIO 100  
SAINT PAUL, MN. 55114  
PHONE: 651-472-0054  
FAX: 651-472-0060  
MOBIL: 612-251-1041

NORTH SHORE O'AHU HI

JOB NO: 2009

SHEET NO:

**A4**

ELEVATIONS



1 NEW WEST  
A4 1/4" = 1'-0"

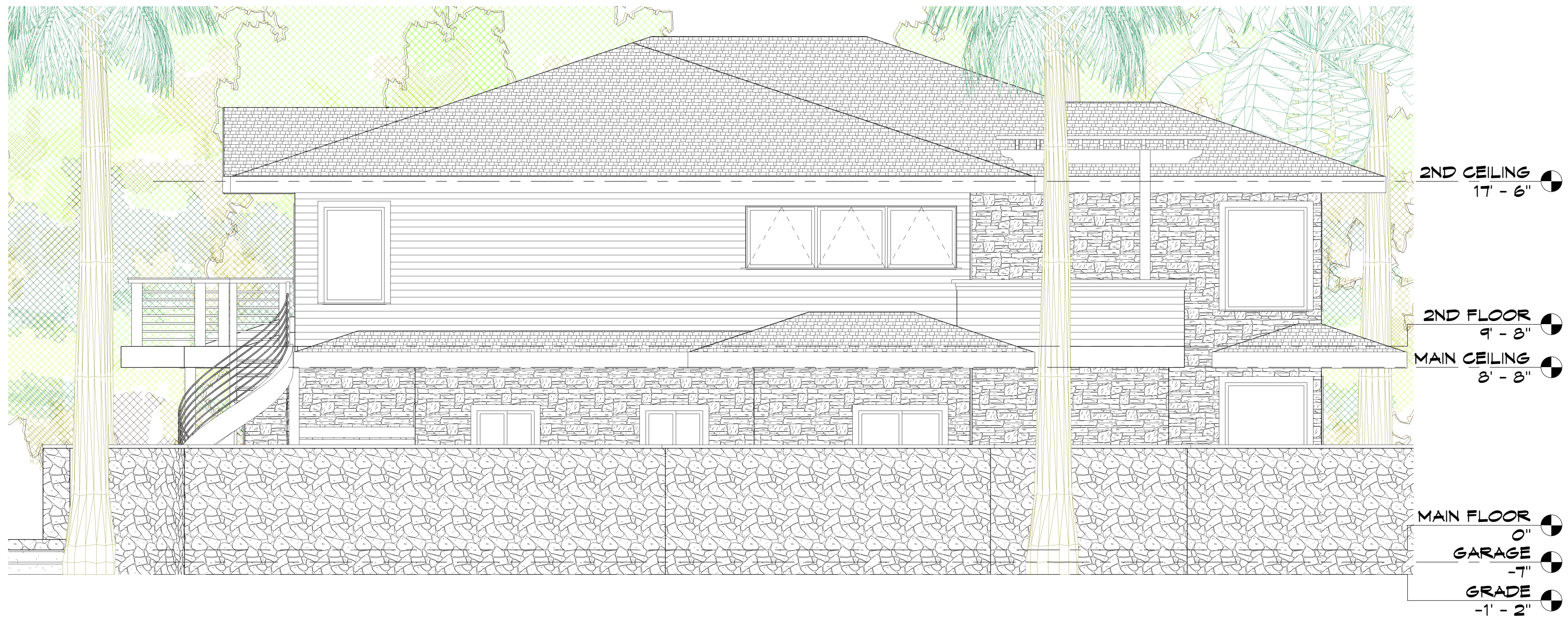

2 NEW NORTH  
A4 1/4" = 1'-0"