

DATE: 7-3-09
 REVISIONS:
 REVISED 8-10-09
 ISSUED FOR CONST.
 9-1-09

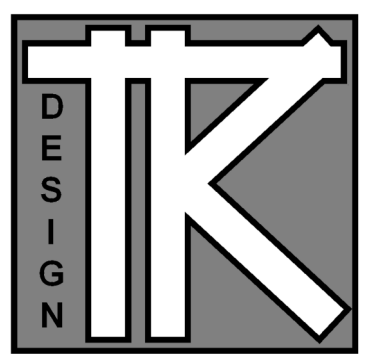

TODD KNOTSON DESIGN
 40 SOUTH 7th STREET
 STUDIO 212-156
 MINNEAPOLIS, MN. 55402
 P: 612-251-1041
 F: 612-582-4119
 WWW.TODDKNOTSONDESIGN.COM

TERMS:
 CONTRACTOR TO VERIFY ALL DIMENSIONS, AS BUILT CONDITIONS (IF APPLY) AND SITE CONDITIONS, BEFORE ORDERING MATERIAL OR DEMOLISHING EXISTING STRUCTURES. CONTRACTOR AND ALL SUBS MUST REPORT ANY DISCREPANCIES TO DESIGNER IMMEDIATELY, AS BUILT AND SITE CONDITIONS OFTEN HAVE UNIQUE CONDITIONS THAT CANNOT BE PREDICTED OR FORSEEN AT DESIGN COMPLETION. CONTRACTOR, SUBS AND DESIGNER WILL WORK TOGETHER TO REACH A SOLUTION IF ANY SITUATION MAY ARISE.

POSTMA SPA
 6594 ODELL AVE. S.
 HASTINGS, MN.

JOB NO: 6594

SHEET NO:
A1
 PLANS

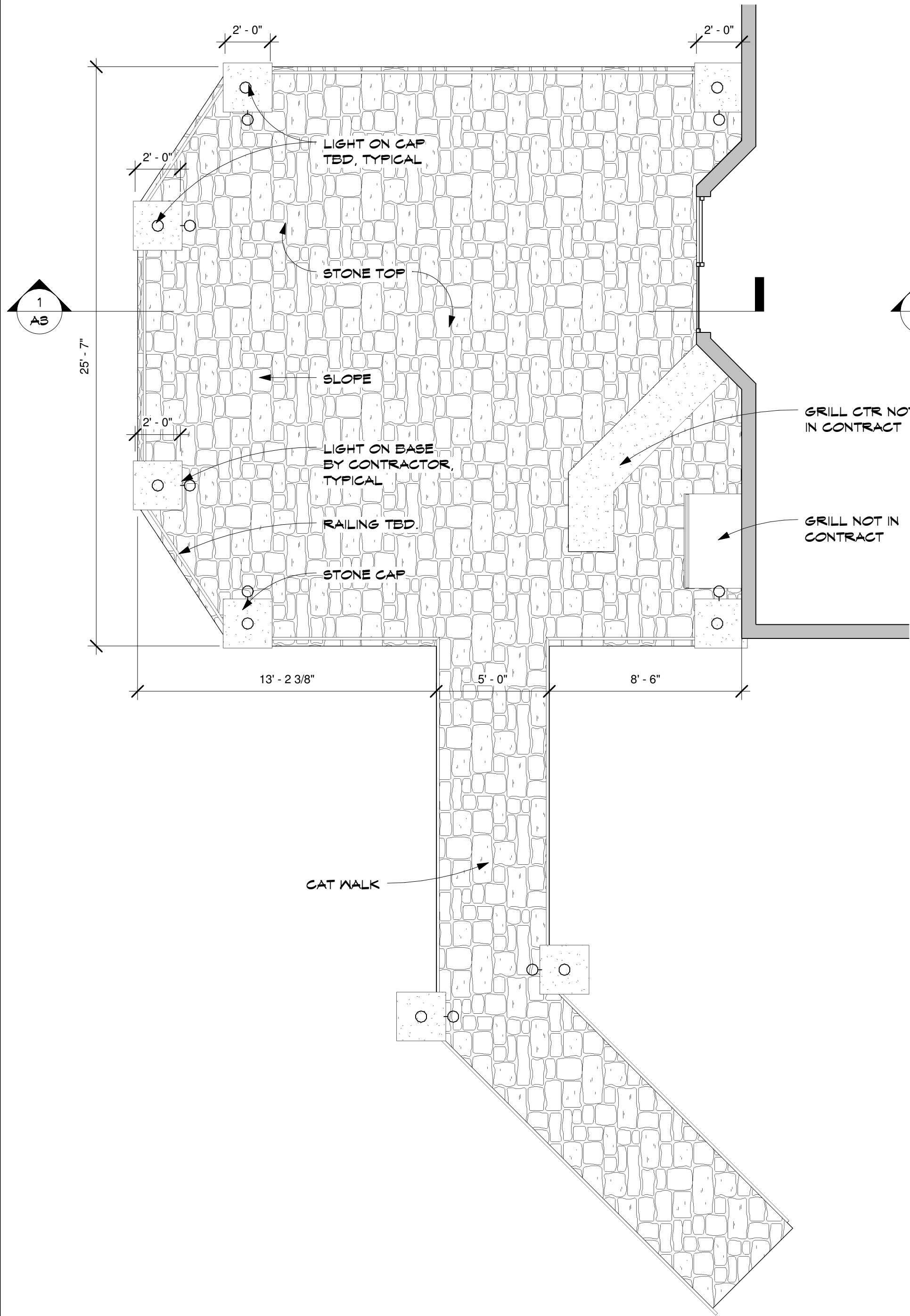

2 MAIN FLOOR
 A1 1/4" = 1'-0"

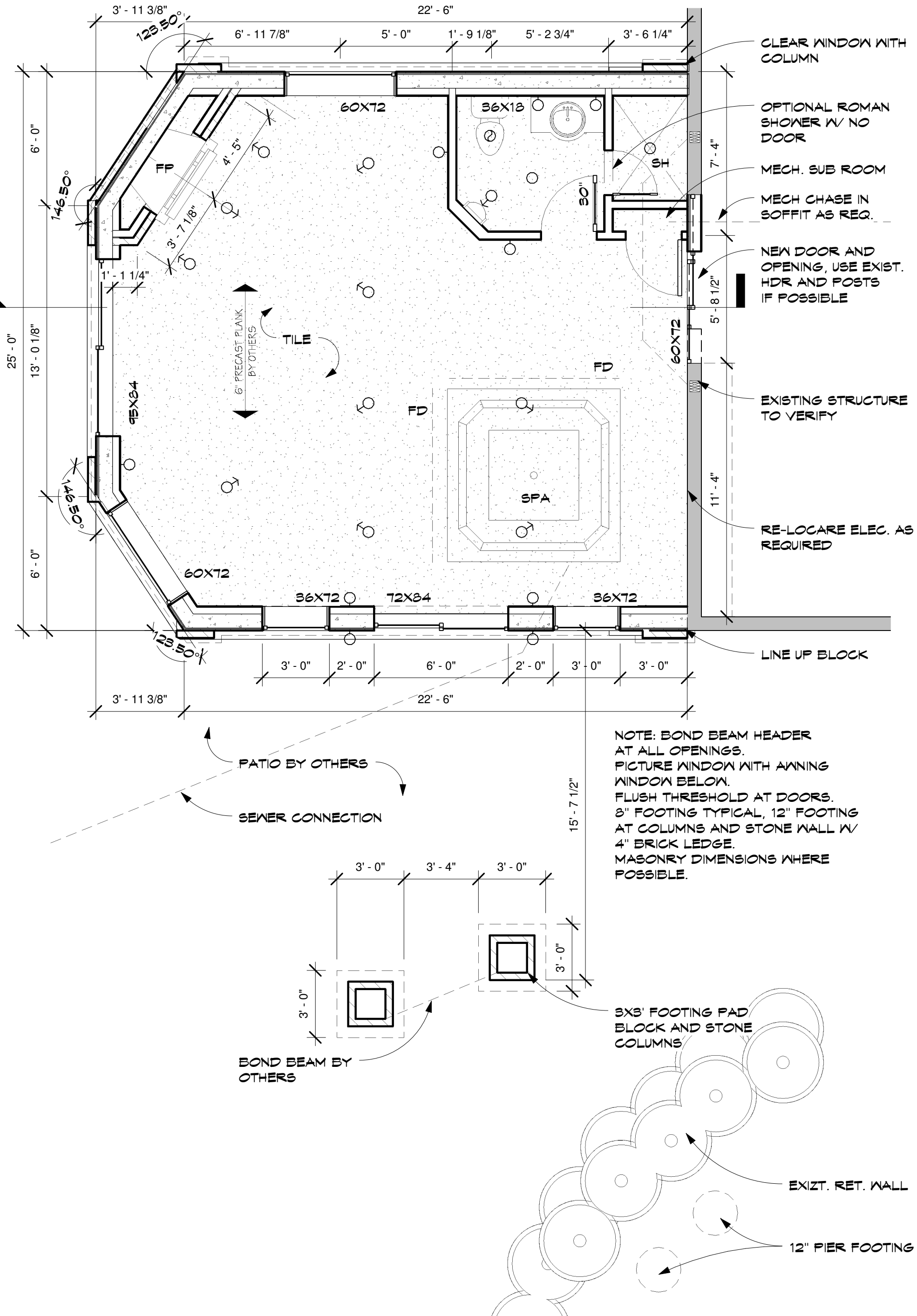

1 LOWER FLOOR
 A1 1/4" = 1'-0"

NOTE: BOND BEAM HEADER AT ALL OPENINGS. PICTURE WINDOW WITH AWNING WINDOW BELOW. FLUSH THRESHOLD AT DOORS. 3" FOOTING TYPICAL, 12" FOOTING AT COLUMNS AND STONE WALL W/ 4" BRICK LEDGE. MASONRY DIMENSIONS WHERE POSSIBLE.

DATE: 7-3-09

REVISIONS:

REVISED 8-10-09
ISSUED FOR CONST.
9-1-09

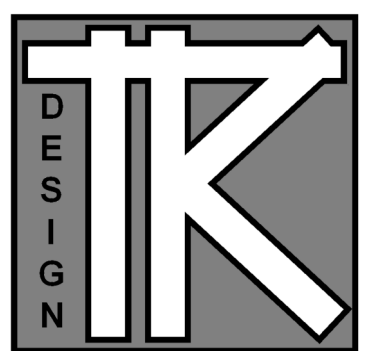

TODD KNOTSON DESIGN

40 SOUTH 7th STREET
STUDIO 212-156
MINNEAPOLIS, MN. 55402
P: 612-251-1041
F: 612-552-4119
WWW.TODDKNOTSONDESIGN.COM

TERMS:

CONTRACTOR TO VERIFY ALL DIMENSIONS, AS BUILT CONDITIONS (IF APPLY) AND SITE CONDITIONS, BEFORE ORDERING MATERIAL OR DEMOLISHING EXISTING STRUCTURES. CONTRACTOR AND ALL SUBS MUST REPORT ANY DISCREPANCIES TO DESIGNER IMMEDIATELY. AS BUILT AND SITE CONDITIONS OFTEN HAVE UNIQUE CONDITIONS THAT CANNOT BE PREDICTED OR FORSEEN AT DESIGN COMPLETION. CONTRACTOR, SUBS AND DESIGNER WILL WORK TOGETHER TO REACH A SOLUTION IF ANY SITUATION MAY ARISE.

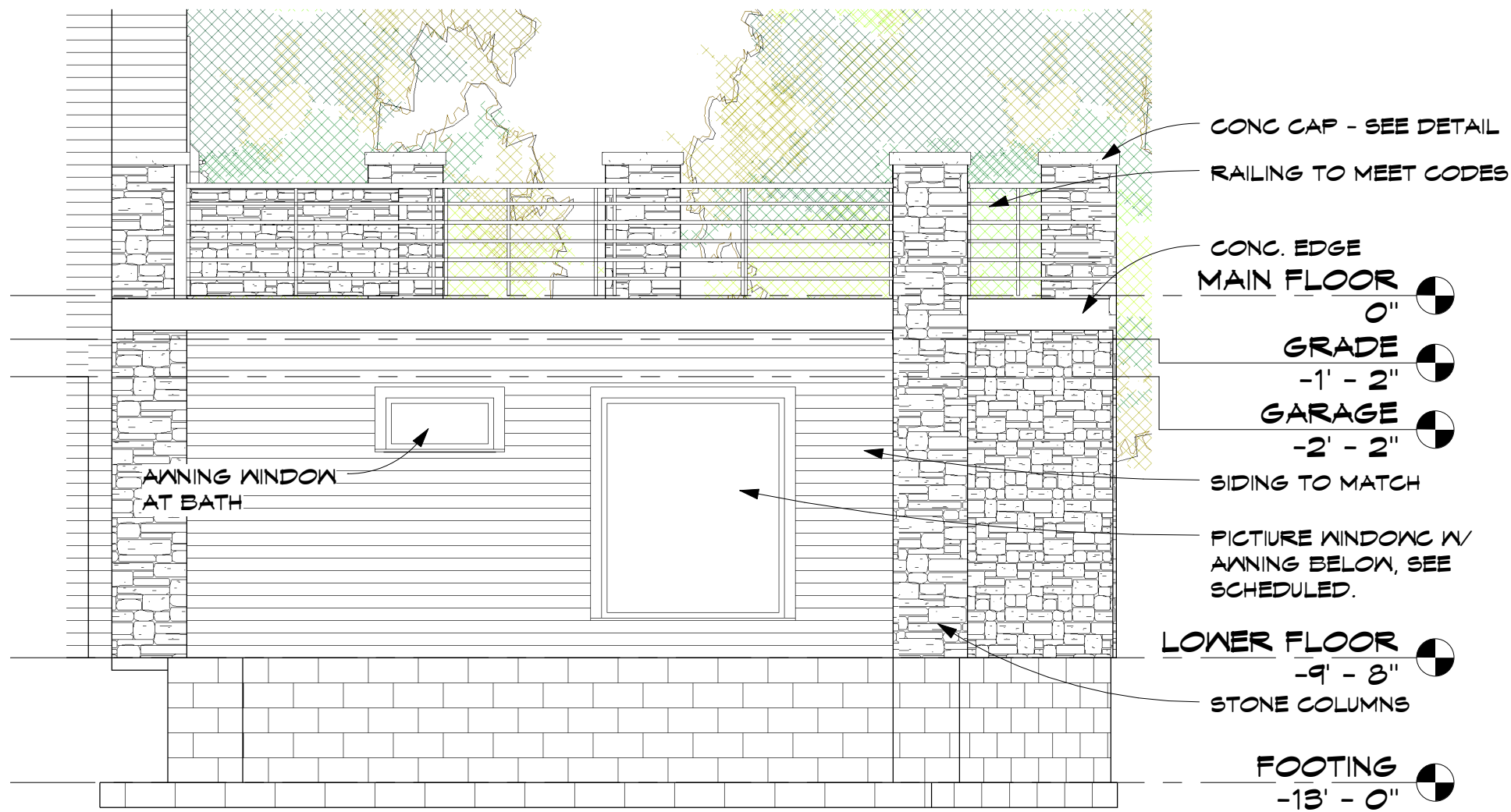

2 NORTH
A2 1/4" = 1'-0"



1 SOUTH
A2 1/4" = 1'-0"

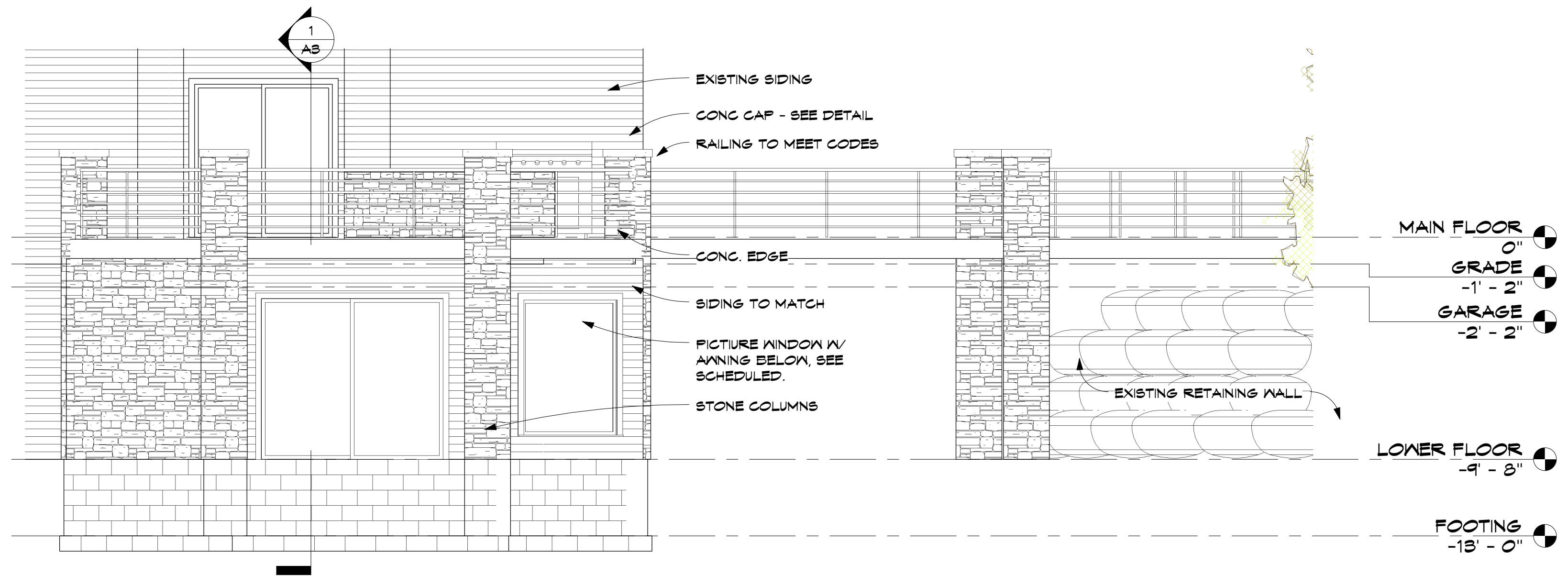

3 WEST
A2 1/4" = 1'-0"

POSTMA SPA

6594 ODELL AVE. S.
HASTINGS, MN.

JOB NO: 6594

SHEET NO:

A2

ELEVATIONS

DATE: 7-3-09

REVISIONS:

REVISED 8-10-09
ISSUED FOR CONST.
9-1-09

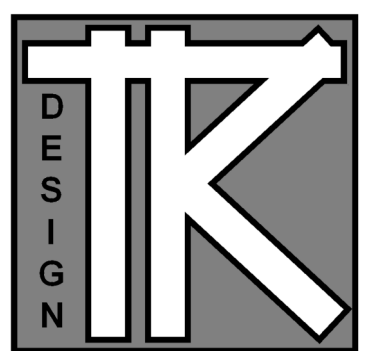

TODD KNUTSON DESIGN

40 SOUTH 7TH STREET
STUDIO 212-156
MINNEAPOLIS, MN. 55402
P: 612-251-1041
F: 612-552-4119
WWW.TODDKNUTSONDESIGN.COM

TERMS:

CONTRACTOR TO VERIFY ALL DIMENSIONS, AS BUILT CONDITIONS (IF APPLY) AND SITE CONDITIONS, BEFORE ORDERING MATERIAL OR DEMOLISHING EXISTING STRUCTURES. CONTRACTOR AND ALL SUBS MUST REPORT ANY DISCREPANCIES TO DESIGNER IMMEDIATELY. AS BUILT AND SITE CONDITIONS OFTEN HAVE UNIQUE CONDITIONS THAT CANNOT BE PREDICTED OR FORSEEN AT DESIGN COMPLETION. CONTRACTOR, SUBS AND DESIGNER WILL WORK TOGETHER TO REACH A SOLUTION IF ANY SITUATION MAY ARISE.

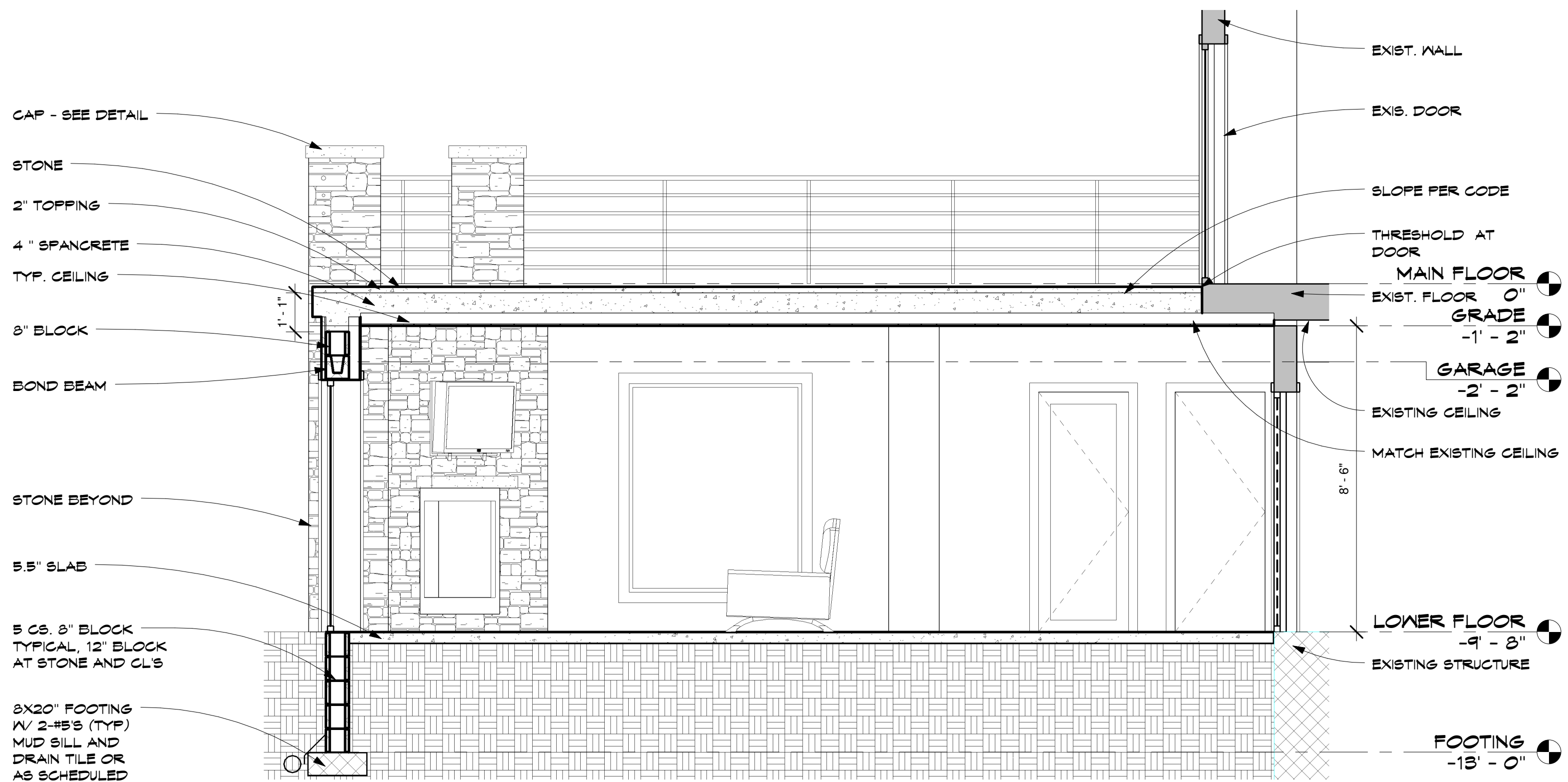

1 Section 2
AS 3/8" = 1'-0"

POSTMA SPA

6594 ODELL AVE. S.
HASTINGS, MN.

JOB NO: 6594

SHEET NO:

A3

SECTION

POSTMA SPA

DATE: 7-3-09

REVISIONS:

REVISED 8-10-09
ISSUED FOR CONST.
9-1-09

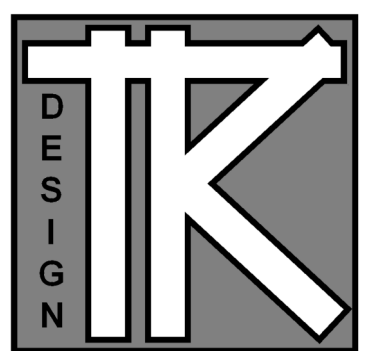

TODD KNUTSON DESIGN

40 SOUTH 7th STREET
STUDIO 212-156
MINNEAPOLIS, MN. 55402
P: 612-251-1041
F: 612-532-4119
WWW.TODDKNUTSONDESIGN.COM

TERMS:

CONTRACTOR TO VERIFY ALL DIMENSIONS, AS BUILT CONDITIONS (IF APPLY) AND SITE CONDITIONS, BEFORE ORDERING MATERIAL OR DEMOLISHING EXISTING STRUCTURES. CONTRACTOR AND ALL SUBS MUST REPORT ANY DISCREPANCIES TO DESIGNER IMMEDIATELY, AS BUILT AND SITE CONDITIONS OFTEN HAVE UNIQUE CONDITIONS THAT CANNOT BE PREDICTED OR FORSEEN AT DESIGN COMPLETION. CONTRACTOR, SUBS AND DESIGNER WILL WORK TOGETHER TO REACH A SOLUTION IF ANY SITUATION MAY ARISE.

POSTMA SPA

6594 ODELL AVE. S.
HASTINGS, MN.

JOB NO: 6594

SHEET NO:

T

TITLE

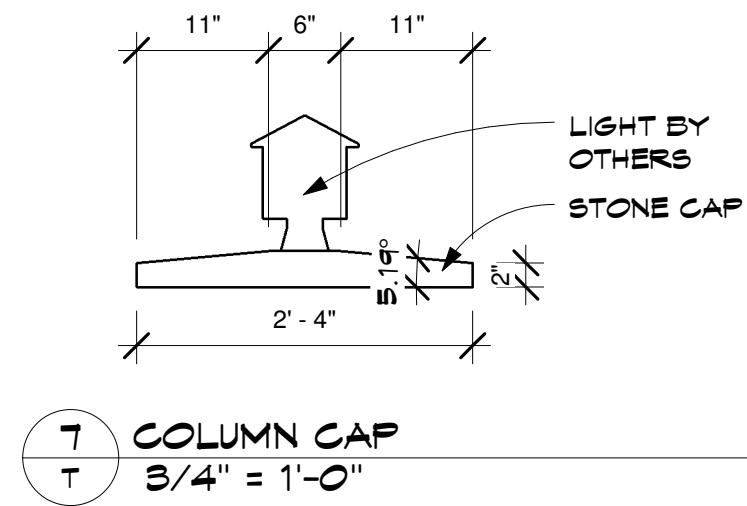
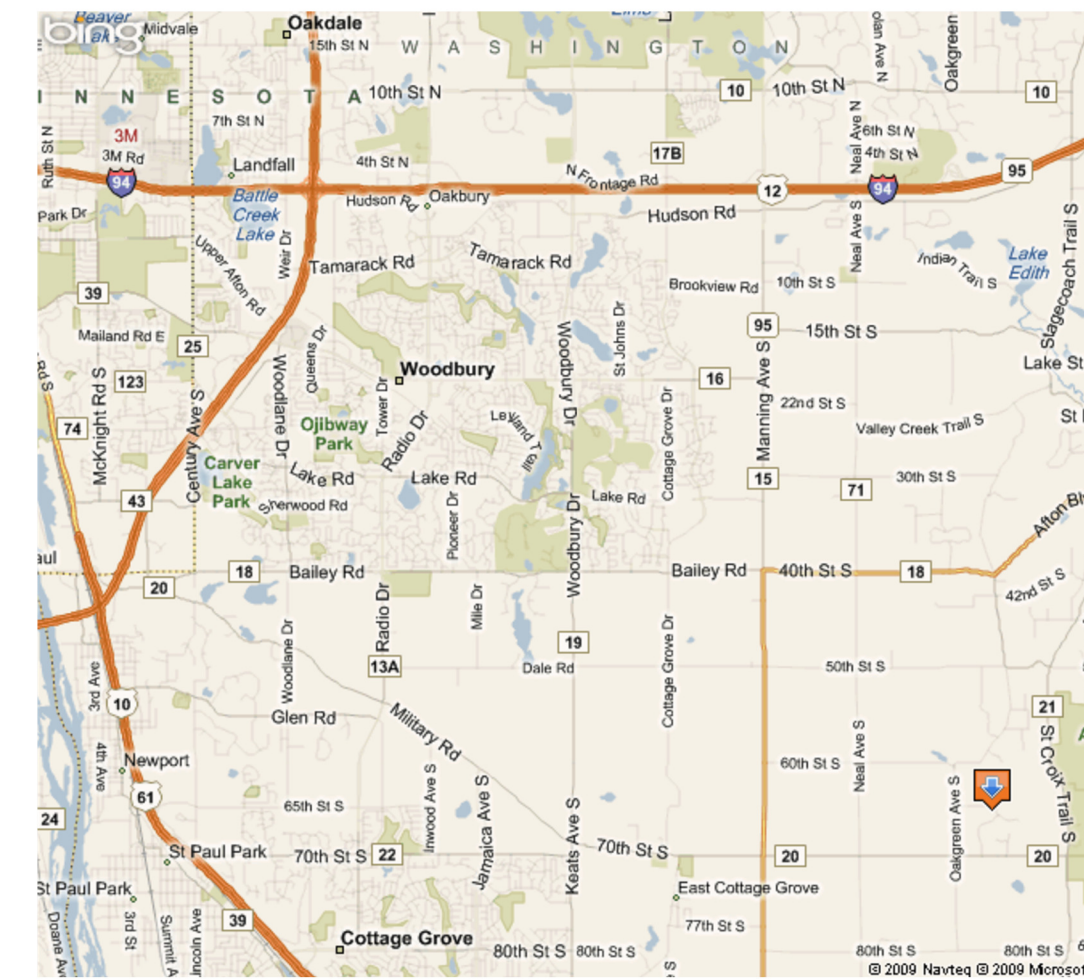

3 3D View 3
T



2 3D View 2
T



1 3D View 1
T

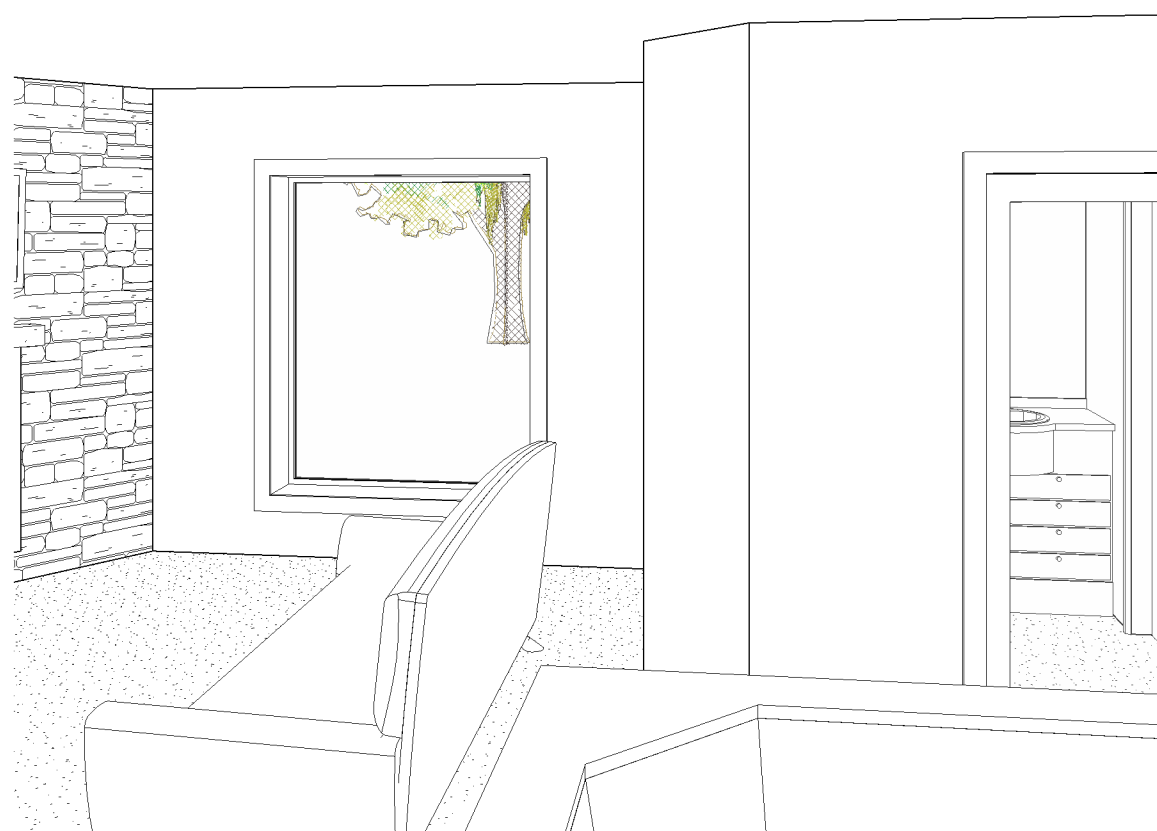

6 3D View 6
T



5 3D View 5
T

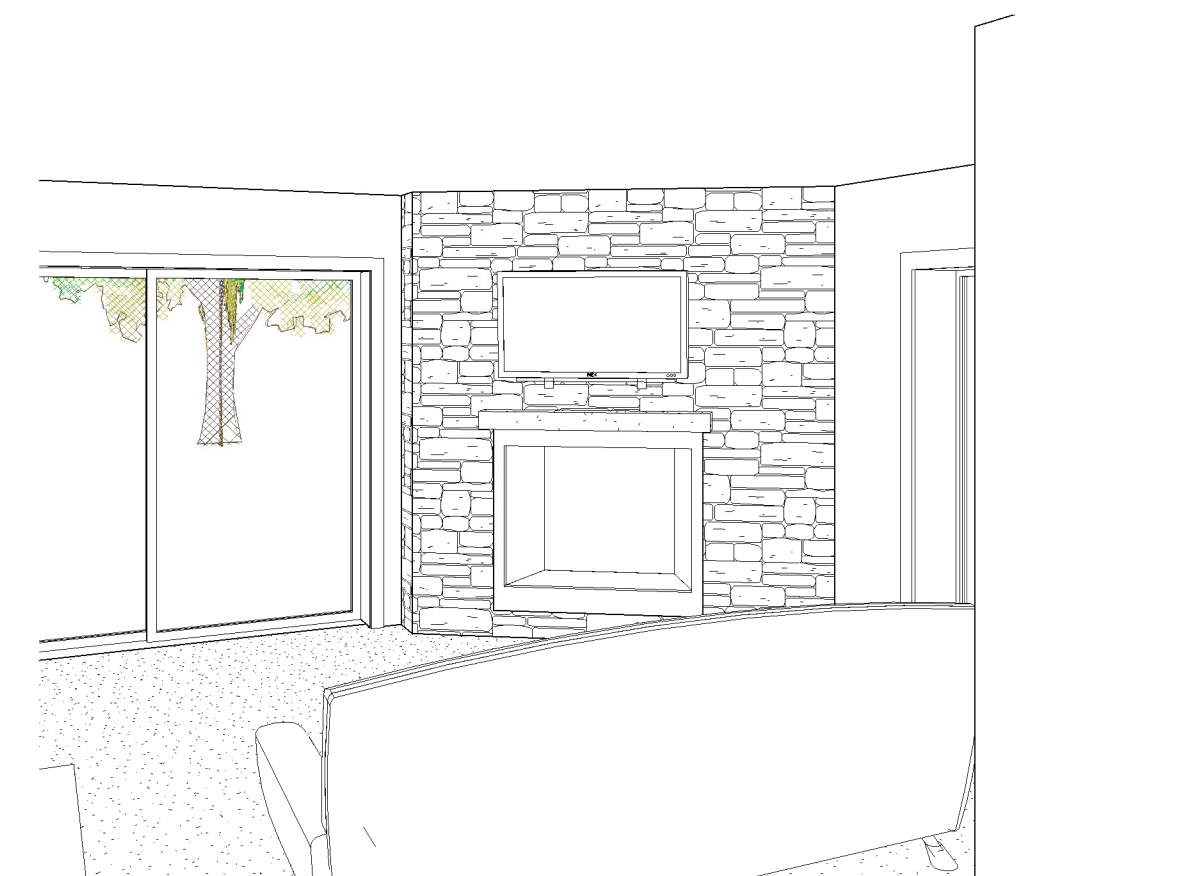

4 3D View 4
T