

DATE: 10-10-08

REVISIONS:

**BRUCE  
KNUTSON**  
ARCHITECTS  
3000 UNIVERSITY AVENUE, SUITE 100  
MINNEAPOLIS, MN 55414  
WWW.BRUCEKNUTSONARCHITECTS.COM

I HEREBY CERTIFY THAT THIS  
REPORT WAS PREPARED BY ME  
OR UNDER MY CLOSE PERSONAL  
SUPERVISION AND THAT I AM A  
LICENSED ARCHITECT UNDER THE  
STATE OF MINNESOTA.  
REGISTRATION NO. 11799

**CASA de PUNTA MITA**  
PUNTA MITA, MAYAGÜIT, MEXICO  
LOTE 6 DEL SUBCONDOMINIO EN PUNTA MITA

JOB NO: 0811

SHEET NO:

**A1**  
CARETAKER -  
CASITA 3,4,5

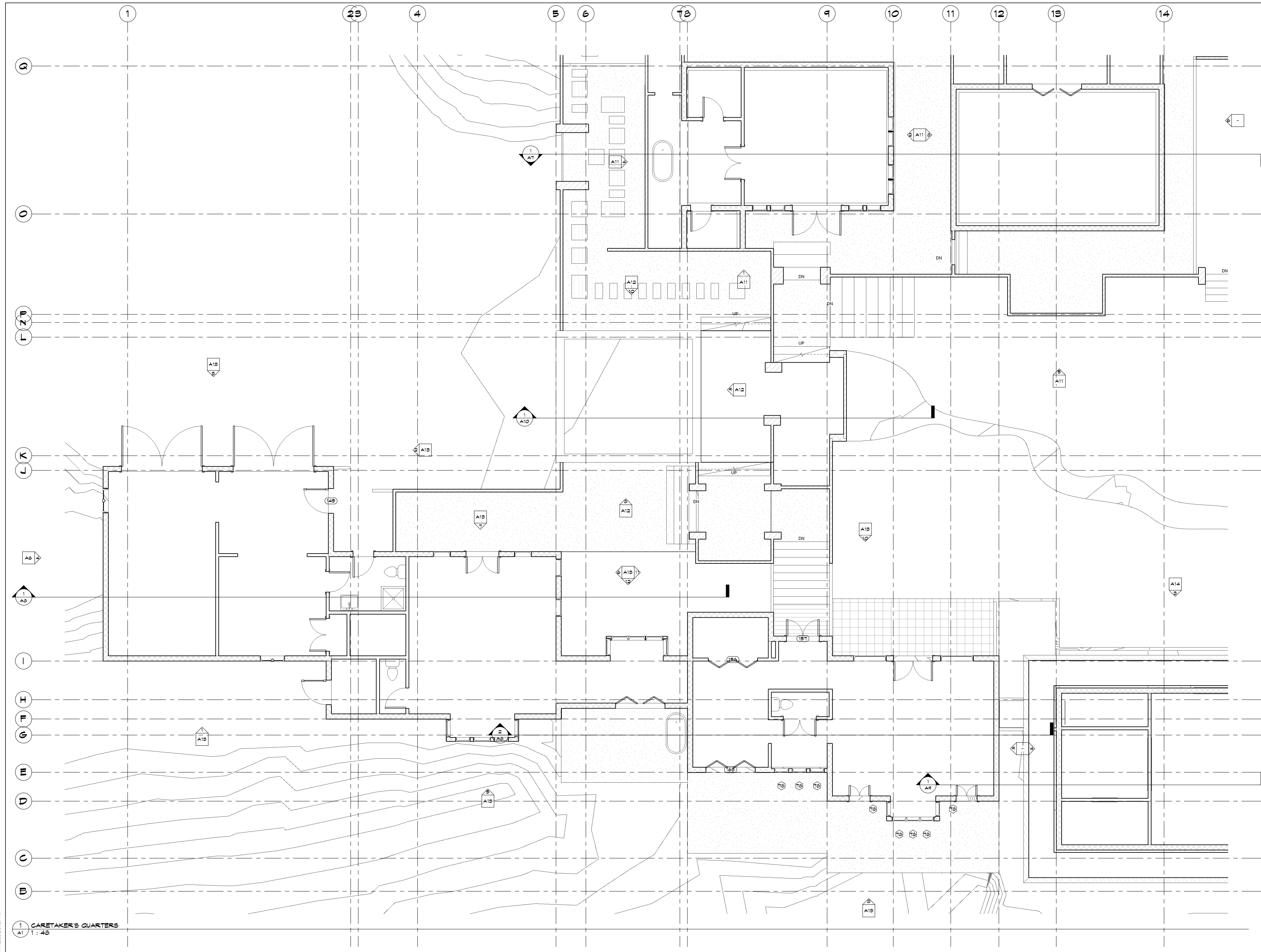

11/10/08 2:26:34 PM  
1 CARETAKER'S QUARTERS  
A1 1:48



DATE: 10-10-08  
 REVISIONS:

**BRUCE  
 &  
 KNUTSON**  
 ARCHITECTS  
 3000 W. WASHINGTON AVE. SUITE 100  
 MINNEAPOLIS, MN 55412  
 WWW.BRUCEKNUTSONARCHITECTS.COM

I HEREBY CERTIFY THAT THIS  
 REPORT WAS PREPARED BY ME  
 OR UNDER MY CLOSE PERSONAL  
 SUPERVISION AND THAT I AM A  
 LICENSED ARCHITECT OF THE  
 STATE OF MINNESOTA.  
 REGISTRATION NO. 11789

**CASA de PUNTA MITA**  
 PUNTA MITA, MAYAGUIT, MEXICO  
 LOTE 6 DEL SUBCONDOMINIO EN PUNTA MITA

JOB NO: 0811

SHEET NO:  
**A2**  
 CASITA 5.6 - POOL  
 TERRACE

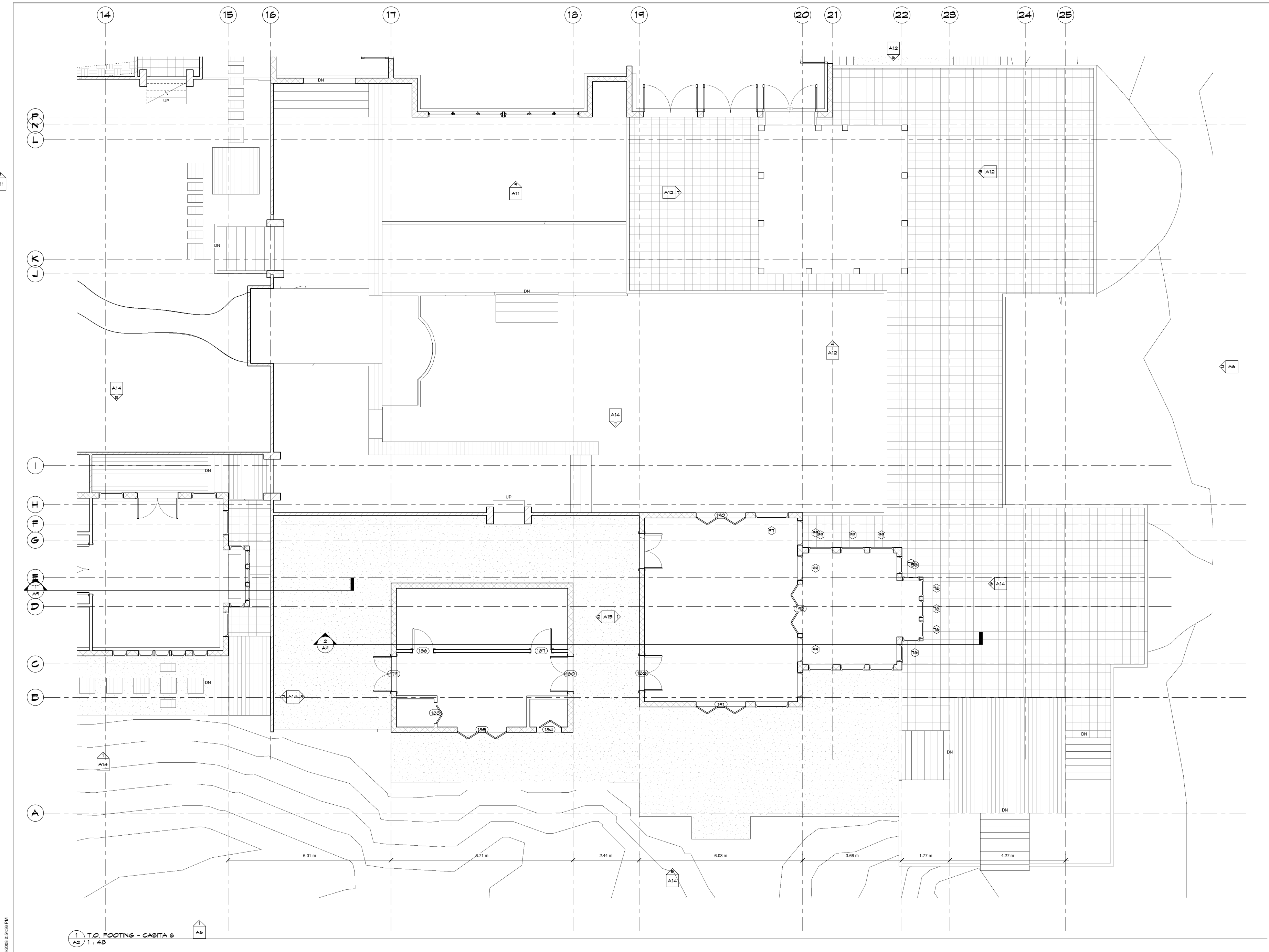

1 T.O. FOOTING - CASITA 6  
 A2 1:48

11/10/08 2:54:38 PM

DATE: 10-10-08  
REVISIONS:

**BRUCE  
KNUTSON**  
ARCHITECTS  
3000 W. WYOMING AVE. SUITE 100  
MINNEAPOLIS, MN 55416  
WWW.BRUCEKNUTSONARCHITECTS.COM

I HEREBY CERTIFY THAT THIS  
PORT WAS PREPARED BY ME  
OR UNDER MY CLOSE PERSONAL  
SUPERVISION AND THAT I AM A  
LICENSED ARCHITECT UNDER THE  
LAWS OF THE STATE OF MINNESOTA.  
REGISTRATION NO. 11799

**CASA de PUNTA MITA**  
PUNTA MITA, MAYAGÜIT, MEXICO  
LOTE 9 DEL SUBCONDOMINIO EN PUNTA MITA

JOB NO: 0811

SHEET NO:  
**A3**  
TERRACE -  
GATHERING -  
KITCHEN

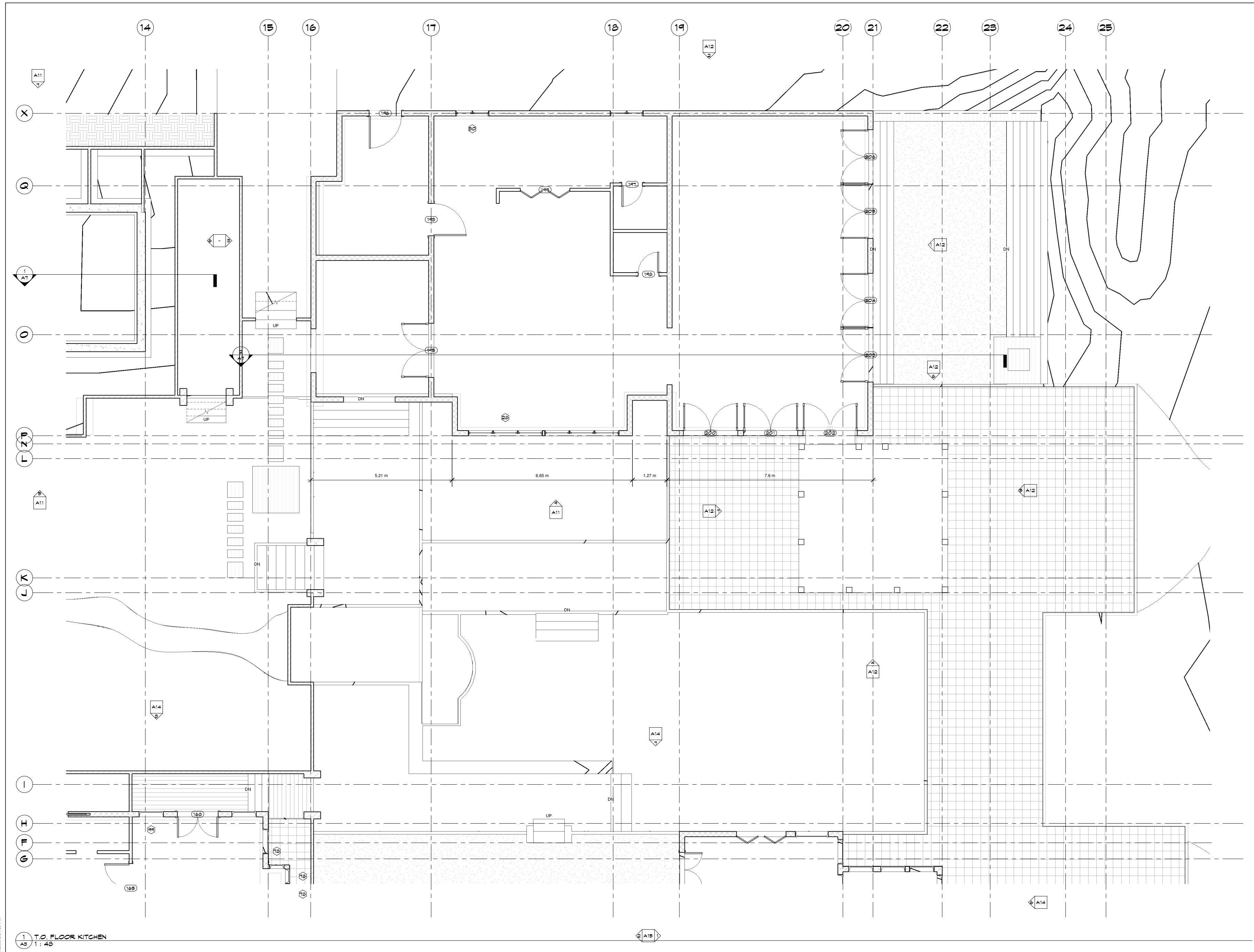

11/10/2008 2:56:38 PM

1 TO FLOOR KITCHEN  
A3 1:45

A14

DATE: 10-10-08  
REVISIONS:

**BRUCE  
KNUTSON**  
ARCHITECTS  
3000 W. WISCONSIN AVE., SUITE 100  
MINNEAPOLIS, MN 55416  
WWW.BRUCEKNUTSONARCHITECTS.COM

DATE: I HEREBY CERTIFY THAT THIS  
DRAWING WAS PREPARED BY ME  
OR UNDER MY CLOSE PERSONAL  
SUPERVISION AND THAT I AM A  
LICENSED ARCHITECT UNDER THE  
LAWS OF THE STATE OF MINNESOTA.  
REGISTRATION NO. 11799

**CASA de PUNTA MITA**  
PUNTA MITA, MAYAGÜIT, MEXICO  
LOT 6 DEL SUBCONDOMINIO EN PUNTA MITA

JOB NO: 0811

SHEET NO:

**A4**

CASITA 1,2

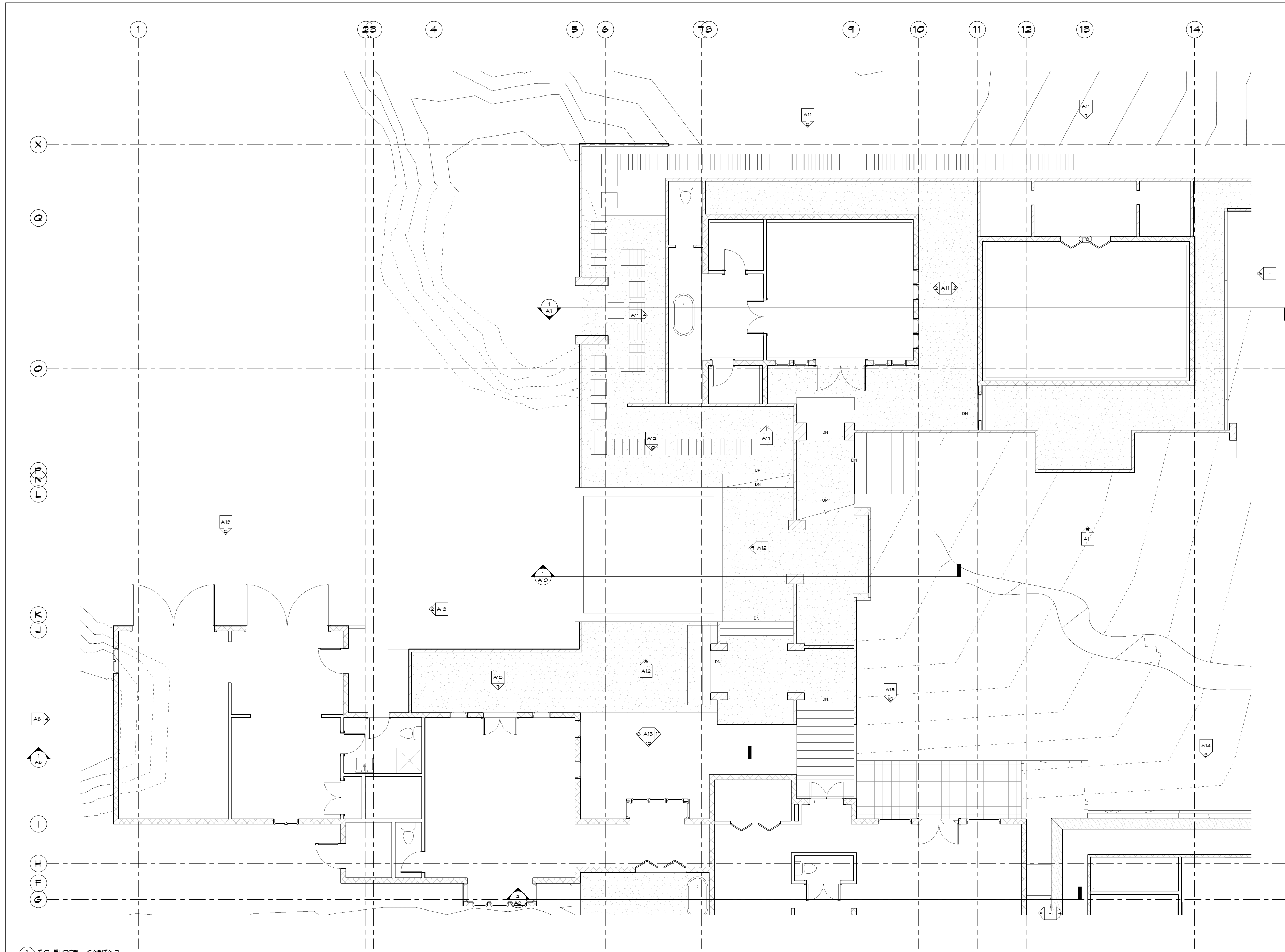

11/10/08 2:26:41 PM

1 T.O. FLOOR - CASITA 2  
A4 1:48

DATE: 10-10-08

REVISIONS:



DATE: I HEREBY CERTIFY THAT THIS PORT WAS PREPARED BY ME OR UNDER MY CLOSE PERSONAL SUPERVISION AND THAT I AM A LICENSED ARCHITECT IN THE STATE OF MINNESOTA.

REGISTRATION NO. 11799

CASA de PUNTA MITA

PUNTA MITA, MAYAGUEZ, MEXICO  
LOTENO DEL SUBCONDOMINIO EN PUNTA MITA

JOB NO: 0811

SHEET NO:

**A5**

UPPER FLOORS



1 SOUTH FULL ELEVATION  
A6 1:96

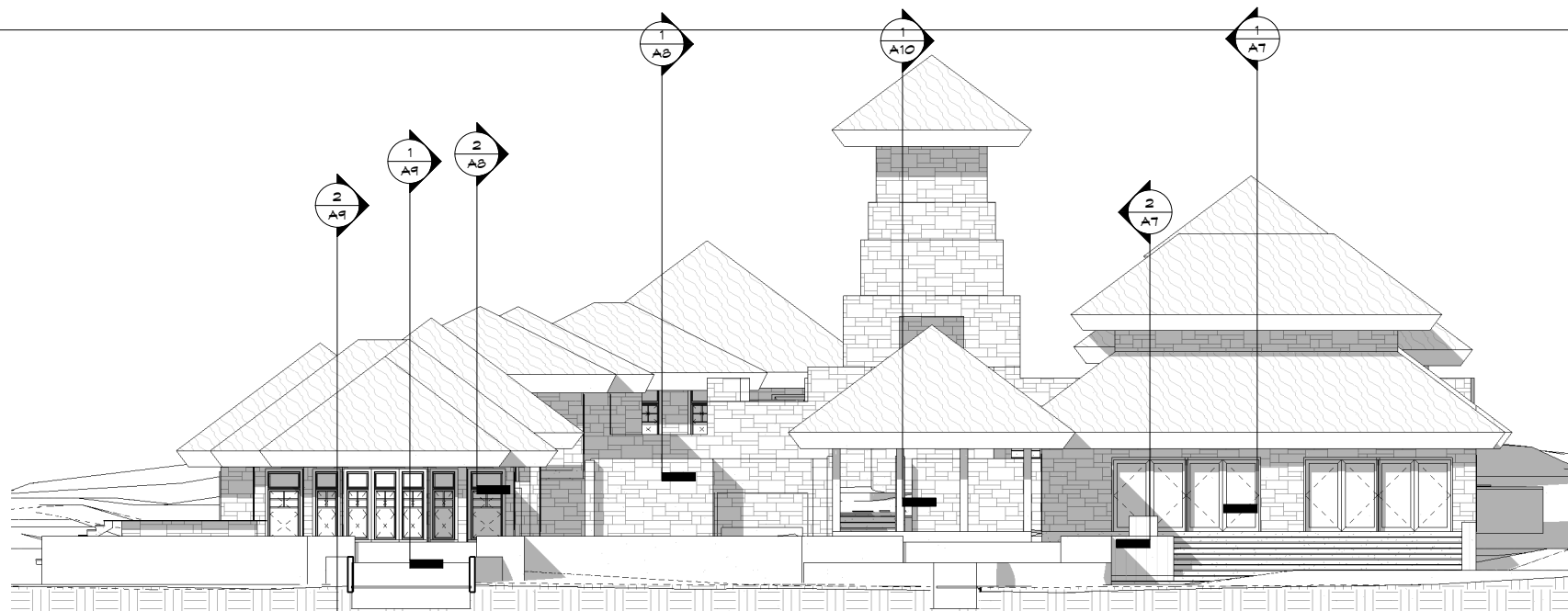

2 EAST FULL ELEVATION  
A6 1:96

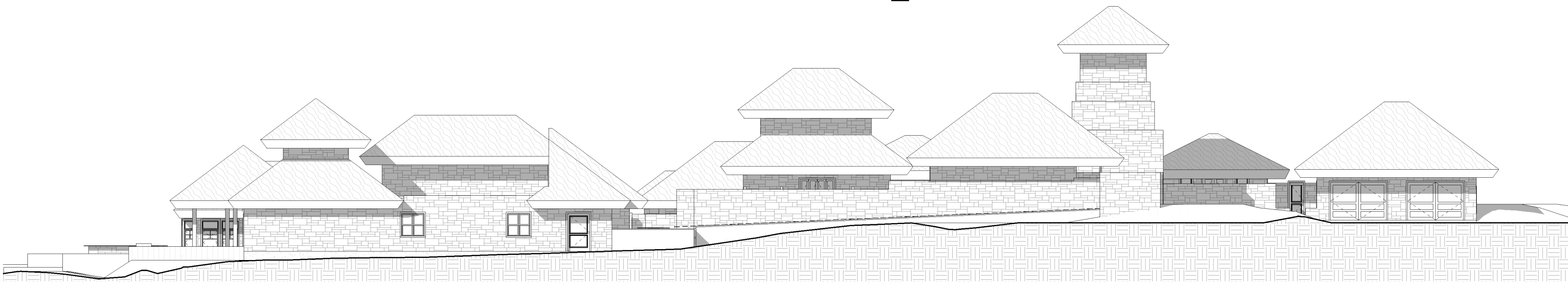

3 NORTH FULL ELEVATION  
A6 1:96

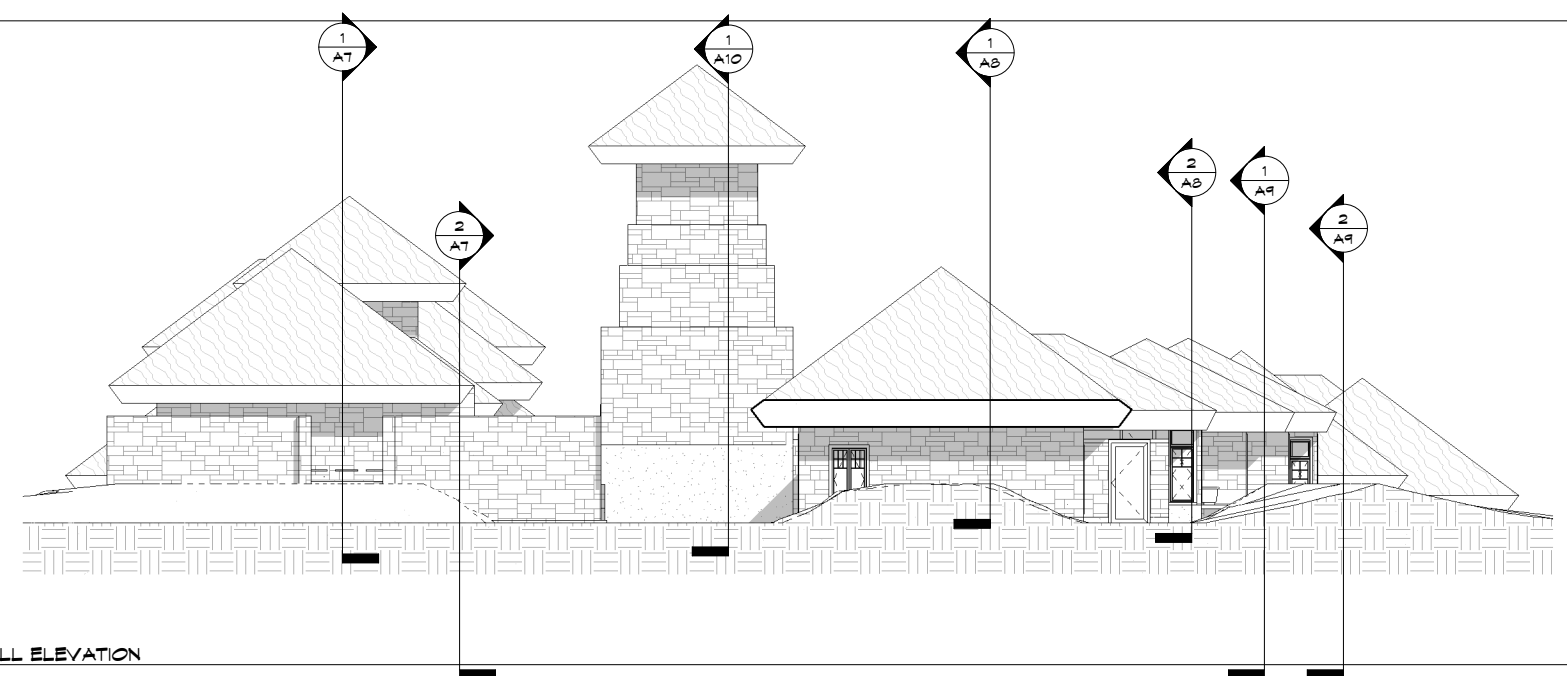

4 WEST FULL ELEVATION  
A6 1:96

DATE: 10-10-08

REVISIONS:

**BRUCE  
KNUTSON**  
ARCHITECTS  
3000 W. WISCONSIN AVE., SUITE 100  
MINNEAPOLIS, MN 55416  
PHONE: 612-338-0000 FAX: 612-332-7504  
WWW.BRUCEKNUTSONARCHITECTS.COM

DATE: I HEREBY CERTIFY THAT THIS ARCHITECTURAL PORTFOLIO WAS PREPARED BY ME OR UNDER MY CLOSE PERSONAL SUPERVISION AND THAT I AM A LICENSED ARCHITECT IN THE STATE OF MINNESOTA.  
REGISTRATION NO. 11799

CASA de PUNTA MITA

PUNTA MITA, MAYAGUIT, MEXICO  
LOTE 9 DEL SUBCONDOMINIO EN PUNTA MITA

JOB NO: 0811

SHEET NO:

**A6**

FULL ELEVATIONS

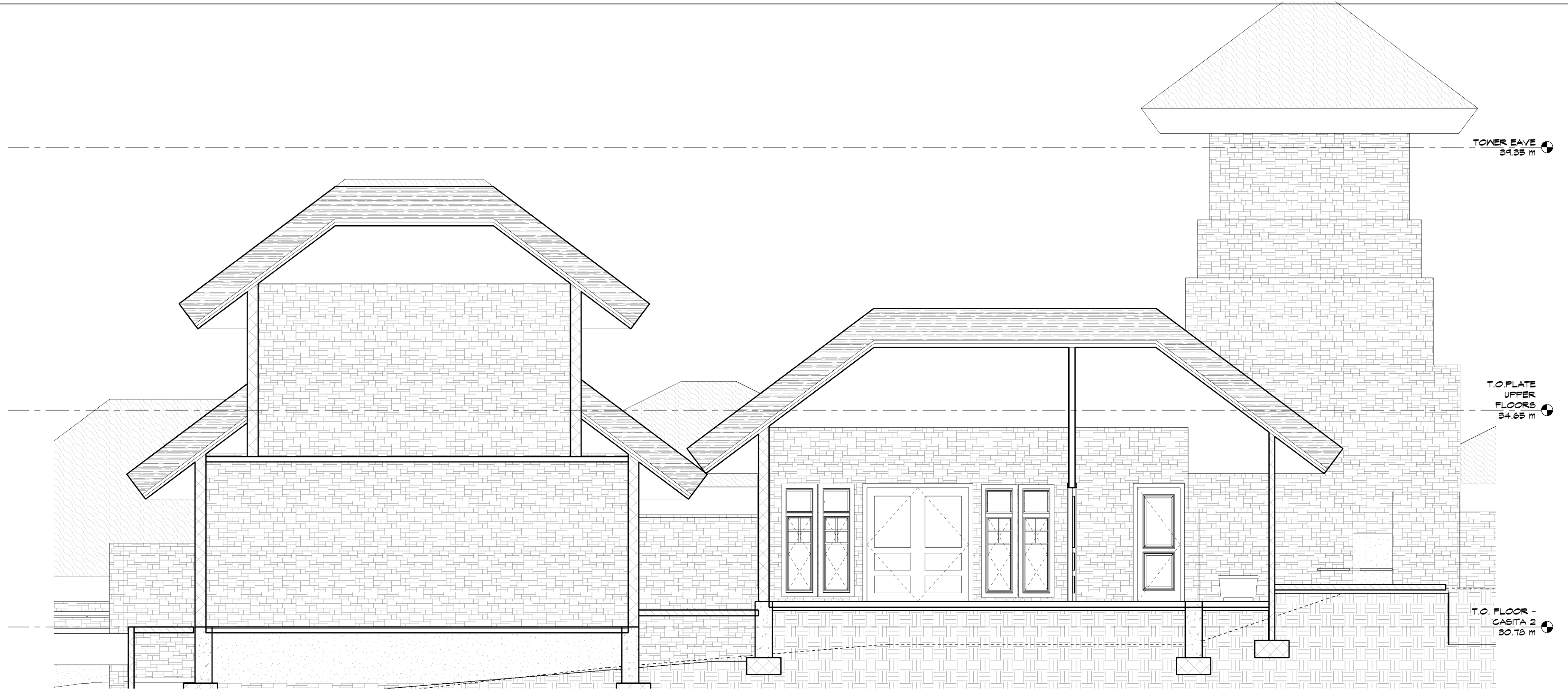

1 SECTION AT CASITA 1,2  
AT 1:32

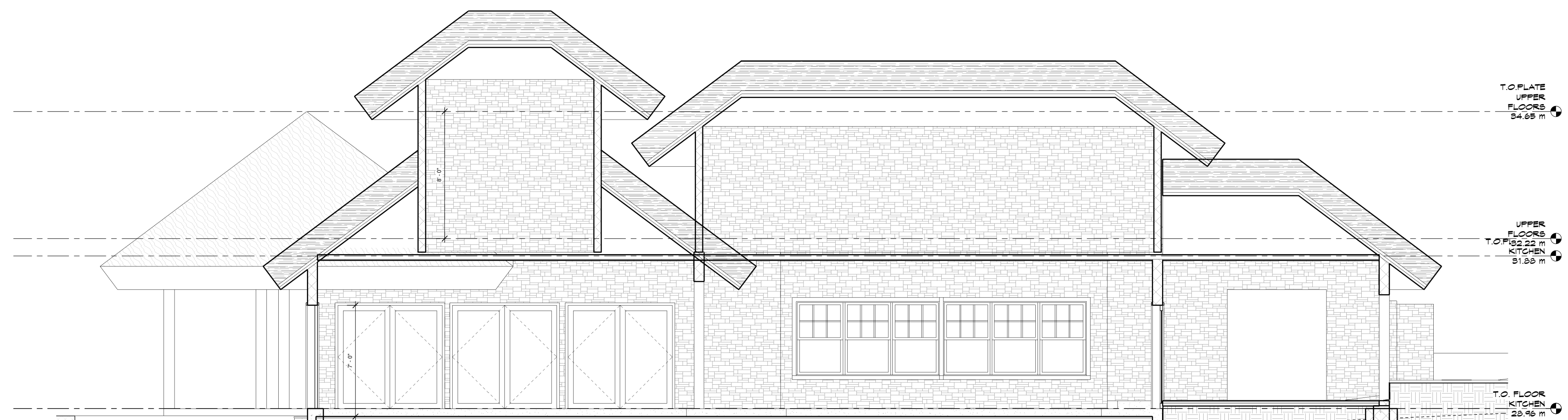

2 SECTION AT KITCHEN GATHERING TERRACE  
AT 1:32

DATE: 10-10-08

REVISIONS:

**BRUCE KNUTSON**  
ARCHITECT  
500 W. WASHINGTON ST. SUITE 100  
MINNEAPOLIS, MN 55401  
WWW.BRUCEKNUTSONARCHITECT.COM

DATE: I HEREBY CERTIFY THAT THIS DRAWING WAS PREPARED BY ME OR UNDER MY CLOSE PERSONAL SUPERVISION AND THAT I AM A LICENSED ARCHITECT UNDER THE LAWS OF THE STATE OF MINNESOTA.  
REGISTRATION NO. 11789

CASA de PUNTA MITA  
PUNTA MITA, MAYA SIT, MEXICO  
LOTE 9 DEL SUBCONDOMINIO EN PUNTA MITA

JOB NO: 0811

SHEET NO:

**A7**

SECTIONS

11/14/2008 2:36:05 PM

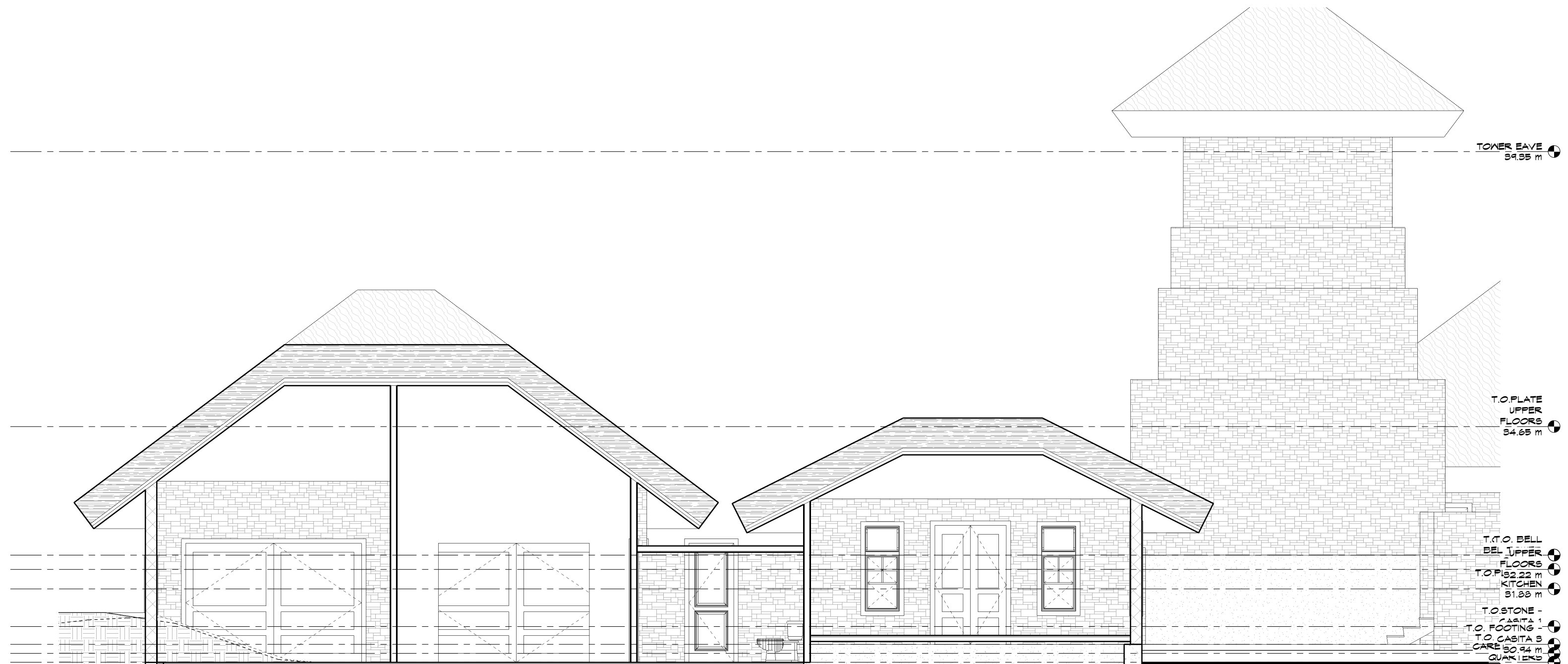

1 SECTION AT CARETAKER,  
CASITA 3  
A8 1:32

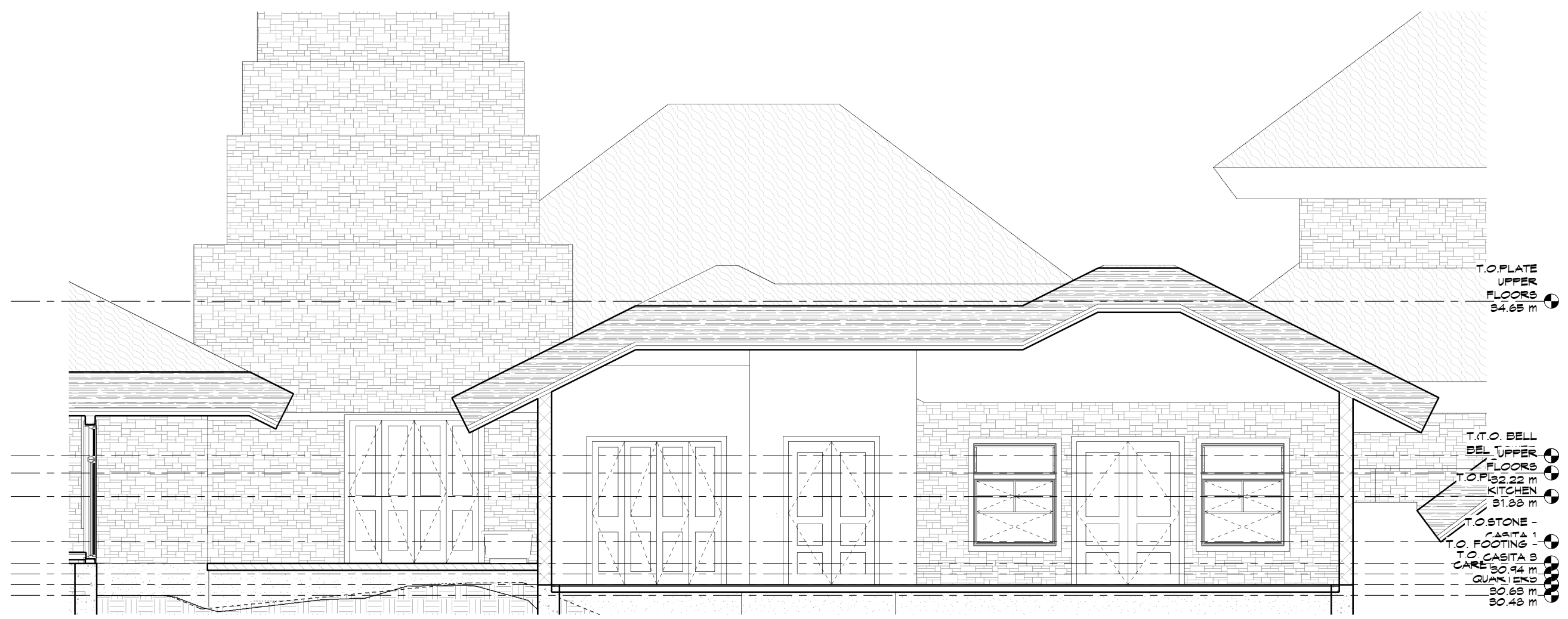

2 SECTION AT CASITA 4  
A8 1:32

DATE: 10-10-08  
REVISIONS:

**BRUCE KNUTSON**  
ARCHITECT  
3000 W. WISCONSIN AVE. SUITE 100  
MINNEAPOLIS, MN 55416  
WWW.BRUCEKNUTSONARCHITECT.COM

I HEREBY CERTIFY THAT THIS  
REPORT WAS PREPARED BY ME  
OR UNDER MY CLOSE PERSONAL  
SUPERVISION AND THAT I AM A  
LICENSED ARCHITECT IN THE  
STATE OF MINNESOTA.  
REGISTRATION NO. 11799

CASA de PUNTA MITA  
PUNTA MITA, MAYAGUIT, MEXICO  
LOTE 0 DEL SUBCONDOMINIO EN PUNTA MITA

JOB NO: 0811

SHEET NO:  
**A8**

SECTIONS



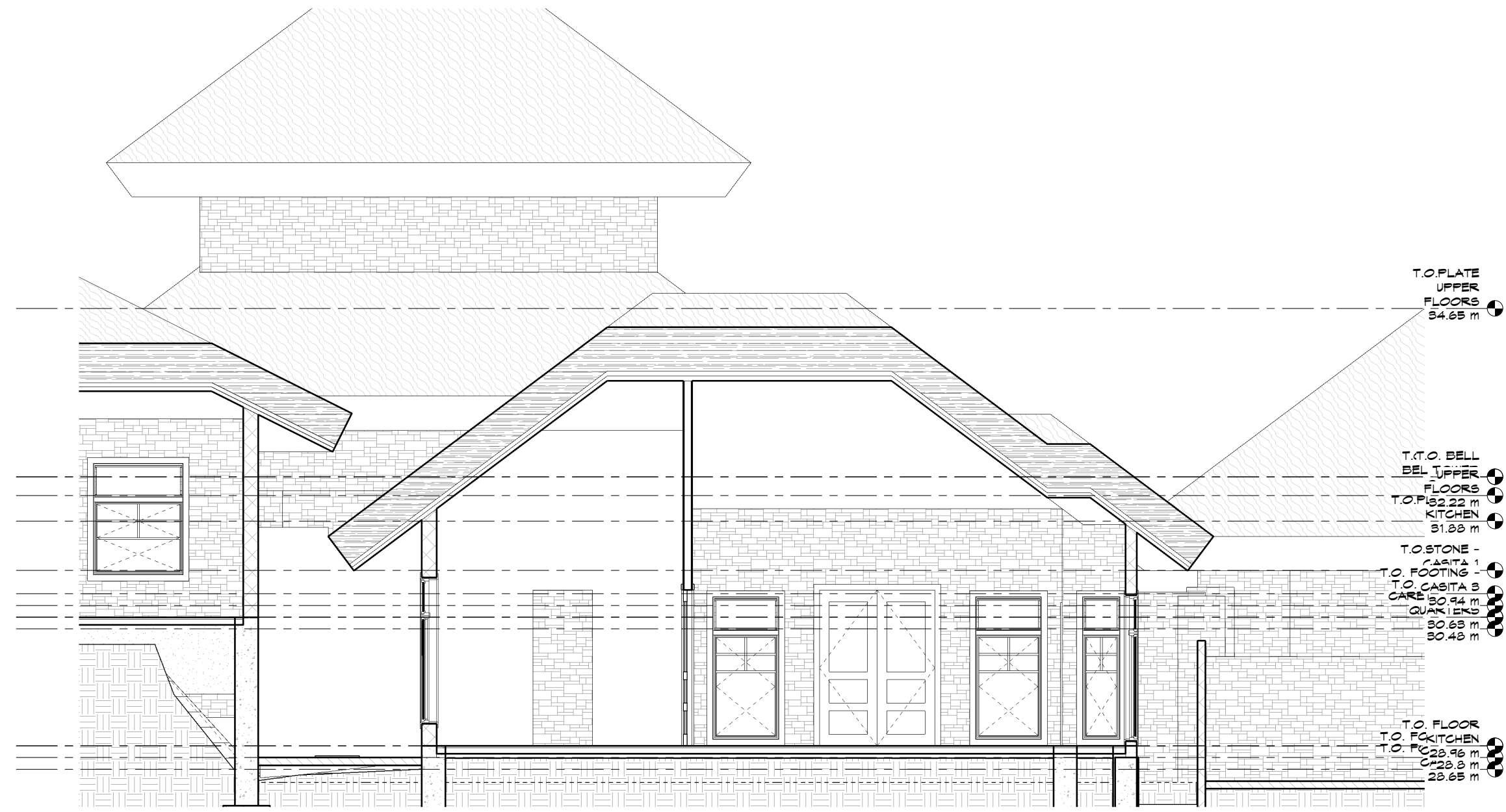

1 SECTION AT CASITA 5  
A9 1:52

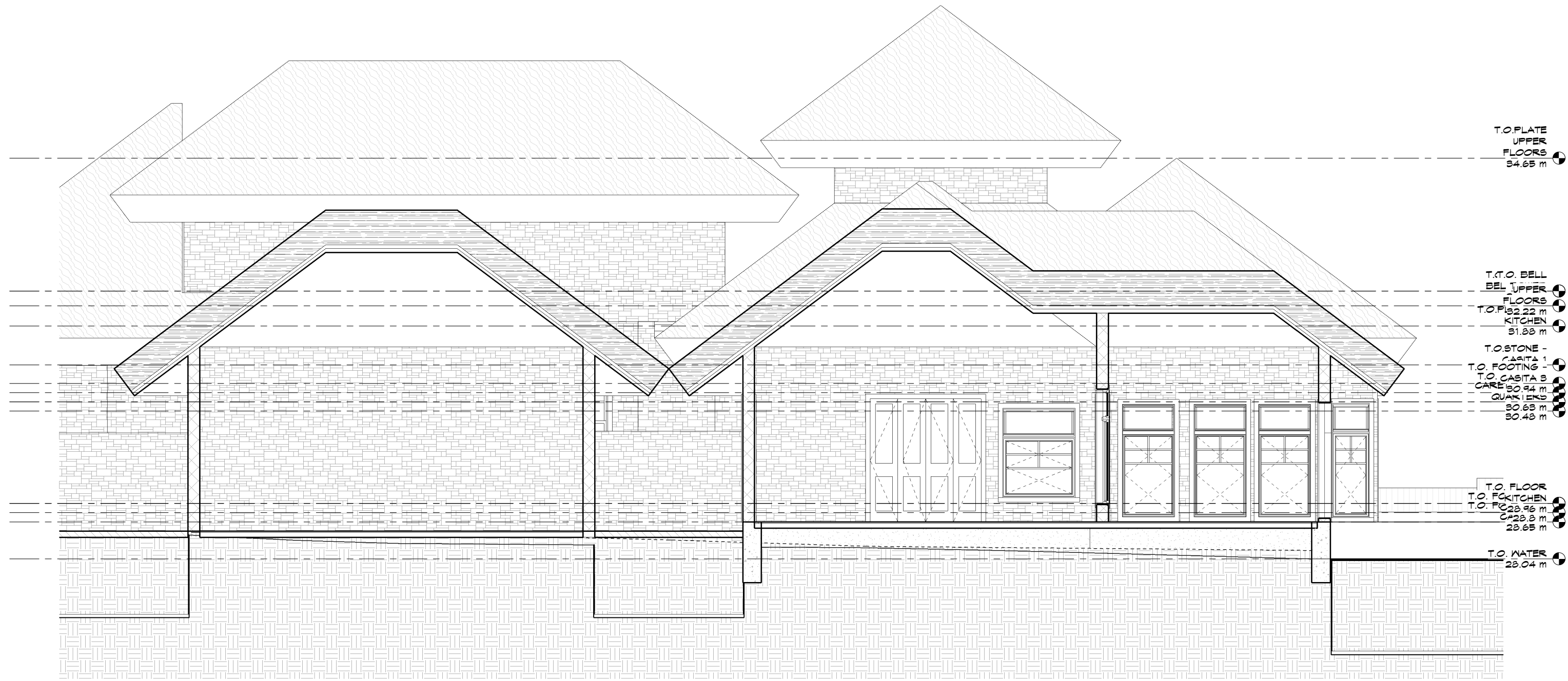

2 SECTION AT CASITA 6  
A9 1:52

DATE: 10-10-08  
REVISIONS:

**BRUCE KNUTSON**  
ARCHITECT  
500 W. WASHINGTON ST. SUITE 100  
MINNEAPOLIS, MN 55401  
PHONE: 612-338-0001 FAX: 612-337-7504  
WWW.BRUCEKNUTSONARCHITECT.COM

I HEREBY CERTIFY THAT THIS  
REPORT WAS PREPARED BY ME  
OR UNDER MY CLOSE PERSONAL  
SUPERVISION AND THAT I AM A  
LICENSED ARCHITECT UNDER THE  
STATE OF MINNESOTA.  
REGISTRATION NO. 11798

CASA de PUNTA MITA  
PUNTA MITA, MAYAGUIT, MEXICO  
LOTE 6 DEL SUBCONDOMINIO EN PUNTA MITA

JOB NO: 0811

SHEET NO:  
**A9**

SECTIONS

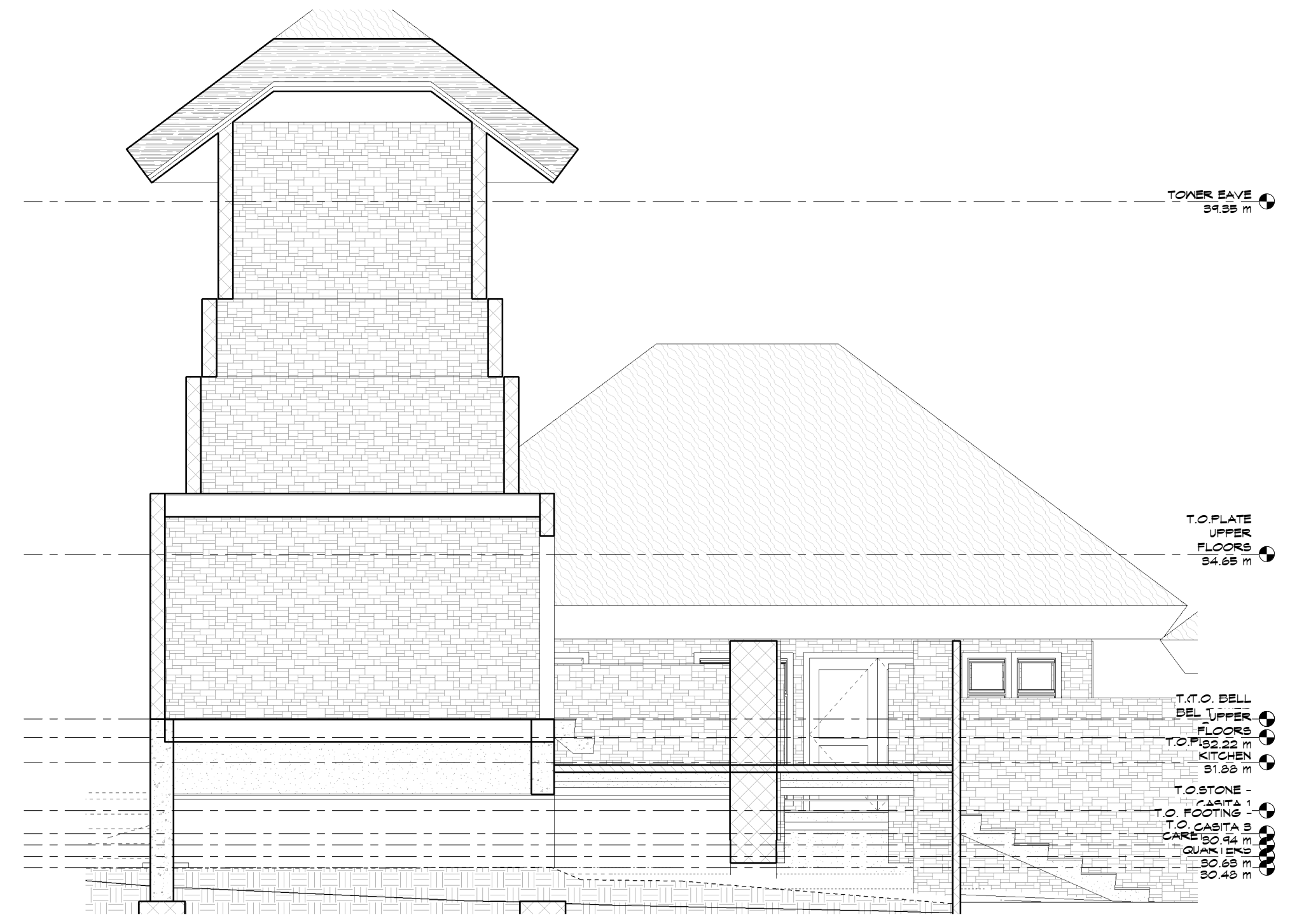

SECTION AT TOWER  
1:52

DATE: 10-10-08

REVISIONS:

**BRUCE KNUTSON**  
 ARCHITECT  
 500 W. WASHINGTON ST. SUITE 100  
 MINNEAPOLIS, MN 55401  
 WWW.BRUCEKNUTSONARCHITECT.COM

I HEREBY CERTIFY THAT THIS  
 REPORT WAS PREPARED BY ME  
 OR UNDER MY CLOSE PERSONAL  
 SUPERVISION AND THAT I AM A  
 LICENSED ARCHITECT IN THE  
 STATE OF MINNESOTA.  
 REGISTRATION NO. 11799

CASA de PUNTA MITA  
 PUNTA MITA, MAYAGUEZ, MEXICO  
 LOTE 6 DEL SUBCONDOMINIO EN PUNTA MITA

JOB NO: 0811

SHEET NO:

**A10**

SECTIONS



1 CASITA 1 ELEVATION 1  
A11 1: 48



2 CASITA 1 ELEVATION 2  
A11 1: 48

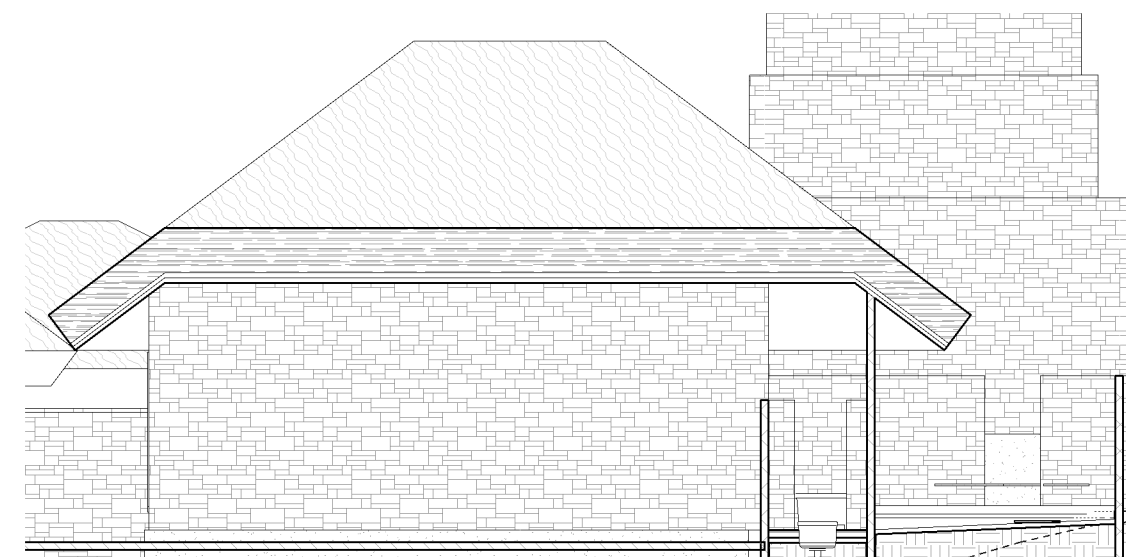

3 CASITA 1 ELEVATION 3  
A11 1: 48



4 CASITA 1 ELEVATION 4  
A11 1: 48

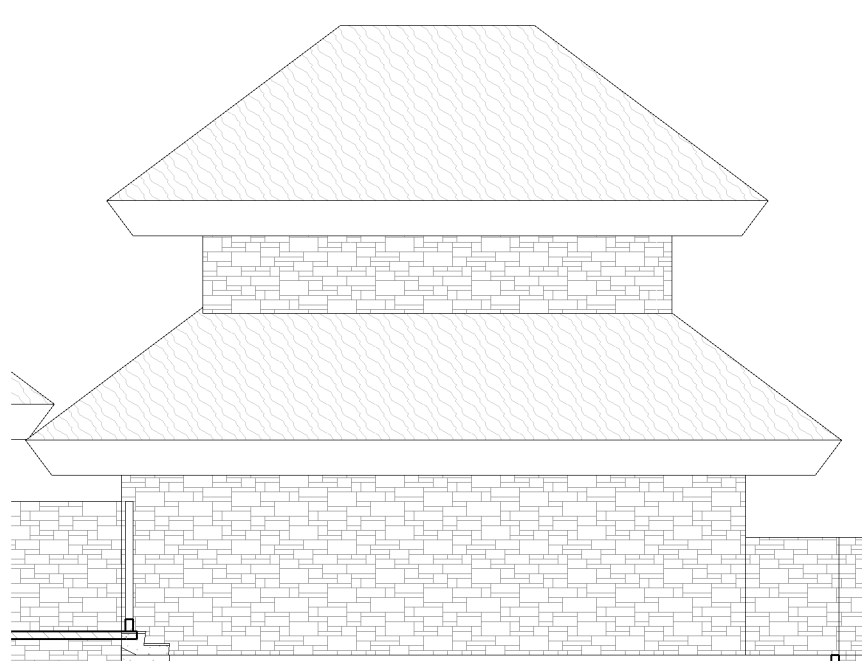

5 CASITA 2 ELEVATION 1  
A11 1: 48

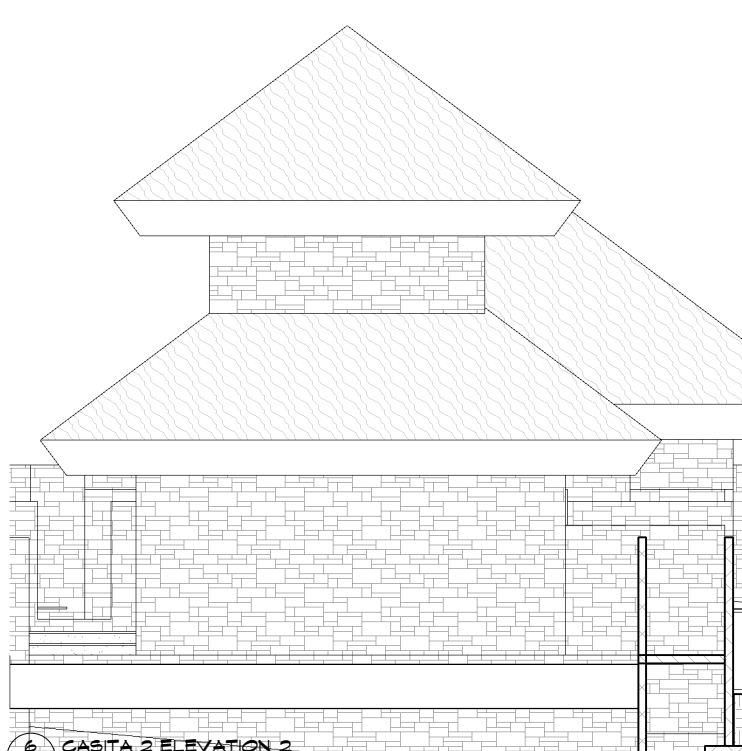

6 CASITA 2 ELEVATION 2  
A11 1: 48



7 CASITA 2 ELEVATION 3  
A11 1: 48

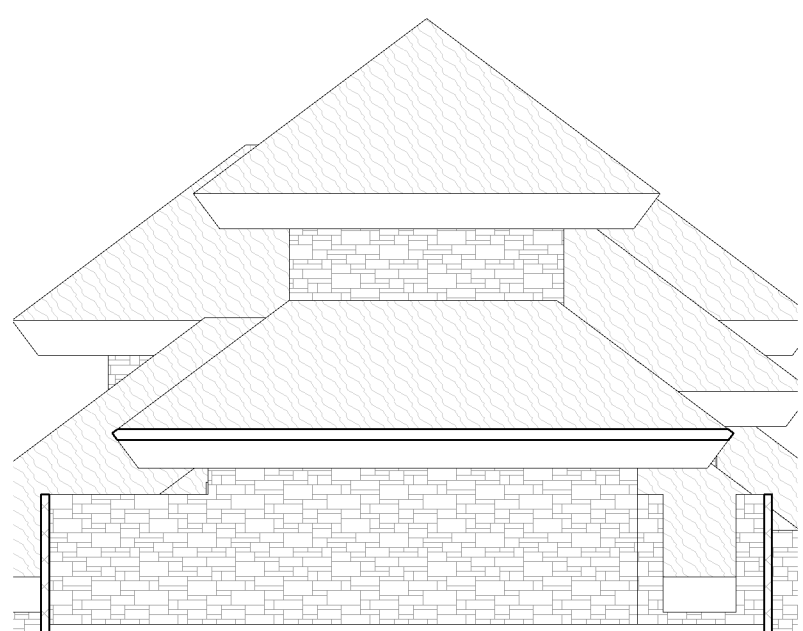

8 CASITA 2 ELEVATION 4  
A11 1: 48



9 KITCHEN GATHERING  
ELEVATION 1  
A11 1: 48

DATE: 10-10-08

REVISIONS:

**BRUCE  
KNUTSON**  
ARCHITECT  
MINNESOTA ARCHITECTS, INC.  
3000 W. WASHINGTON AVENUE, SUITE 100  
MINNEAPOLIS, MN 55416  
PHONE: 612-338-0007 FAX: 612-337-2504  
WWW.BRUCEKNUTSONARCHITECT.COM

I HEREBY CERTIFY THAT THIS  
PORT WAS PREPARED BY ME  
OR UNDER MY CLOSE PERSONAL  
SUPERVISION AND THAT I AM A  
LICENSED ARCHITECT OF THE  
STATE OF MINNESOTA.  
REGISTRATION NO. 11798

CASA de PUNTA MITA

PUNTA MITA, MAYAGUIT, MEXICO  
LOTE 6 DEL SUBCONDOMINIO EN PUNTA MITA

JOB NO: 0811

SHEET NO:

**A11**

ELEVATIONS

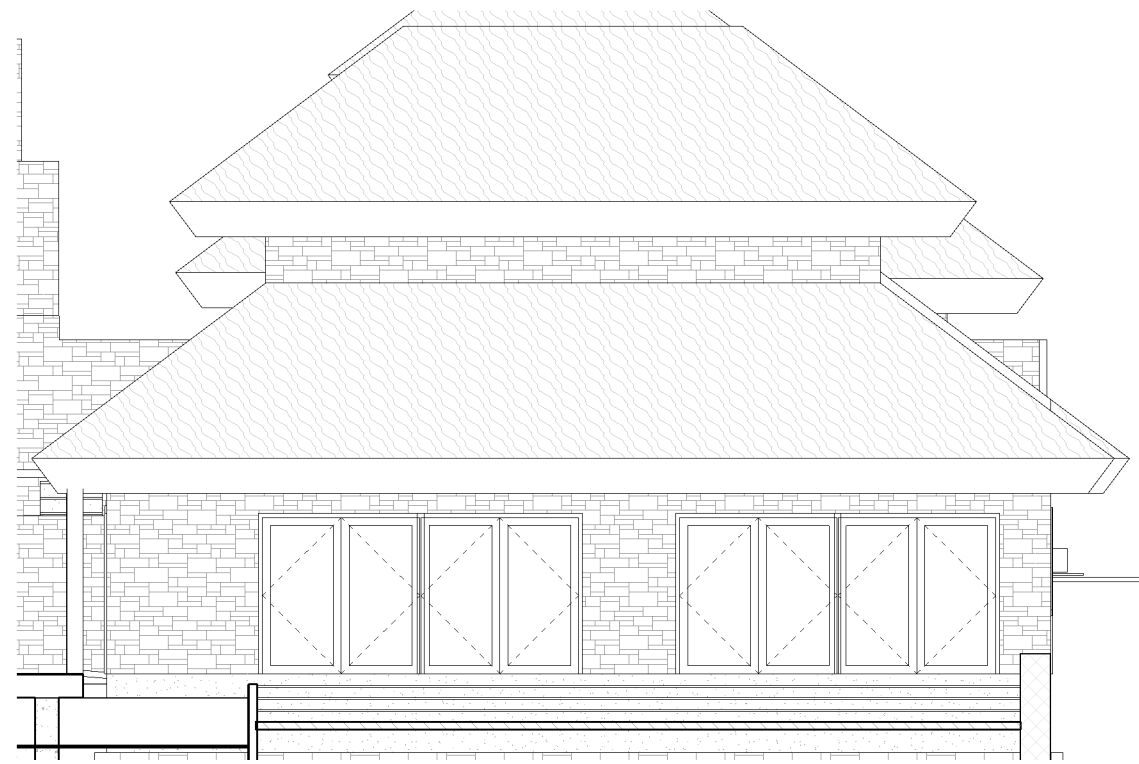

1 GATHERING ELEVATION 2  
A12 / 1 : 48

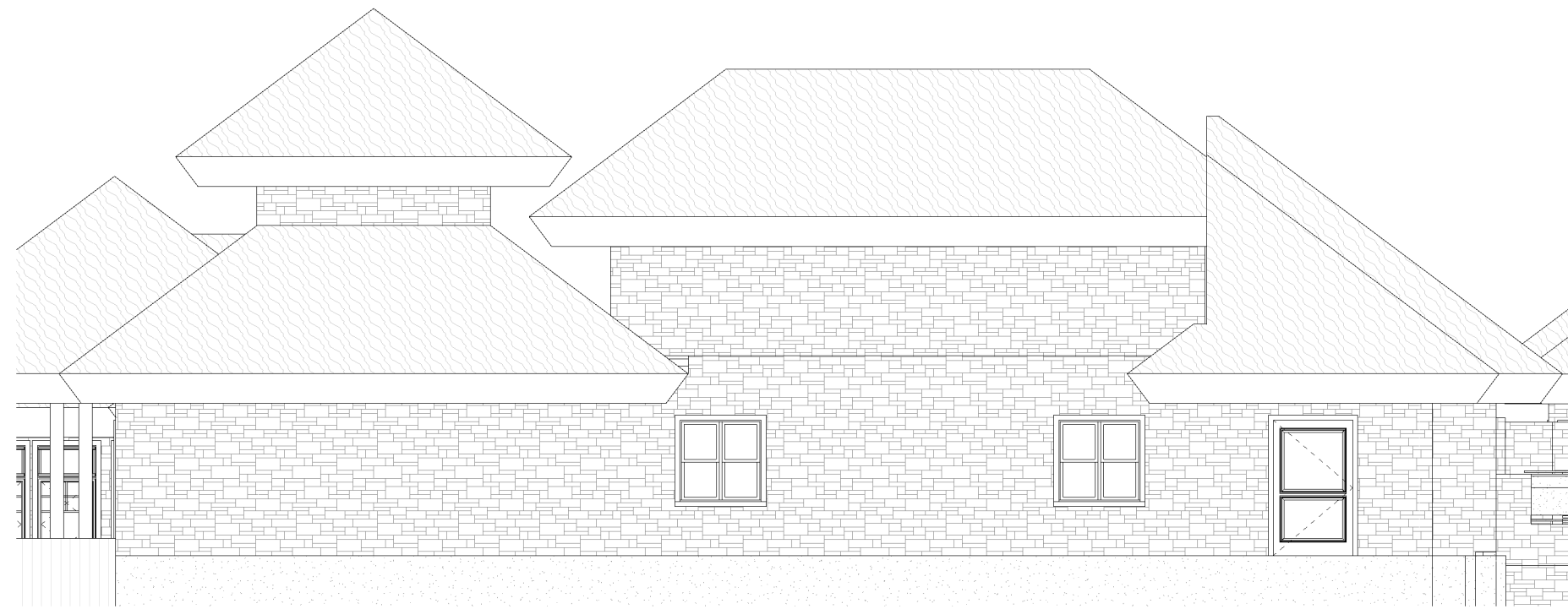

2 GATHERING, KITCHEN  
ELEVATION 3  
A12 / 1 : 48

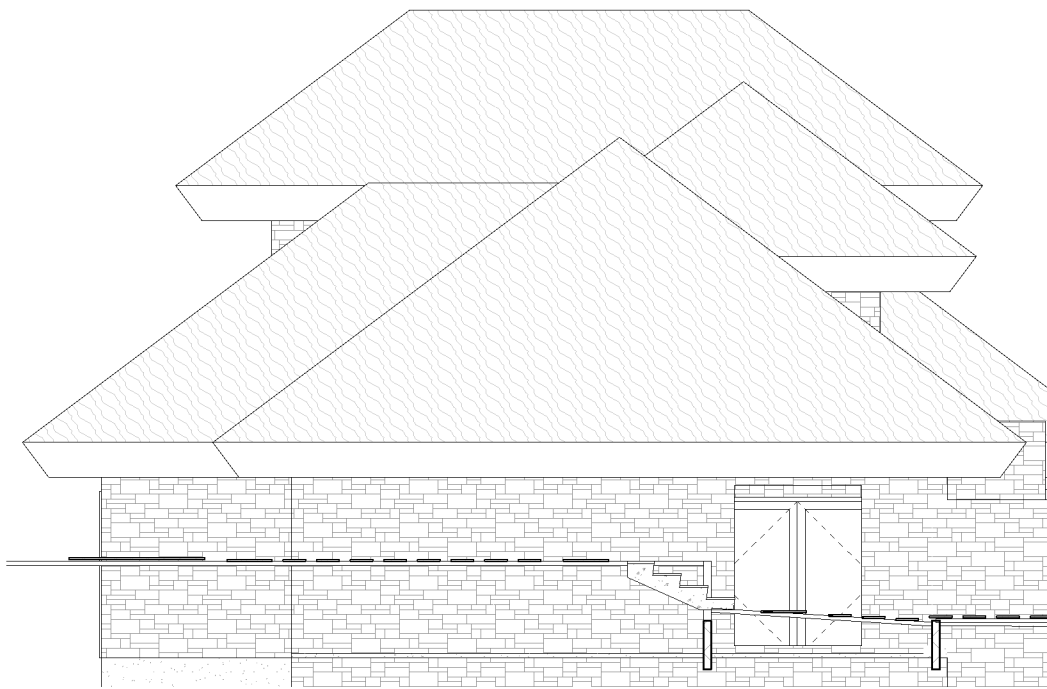

3 KITCHEN ELEVATION 4  
A12 / 1 : 48

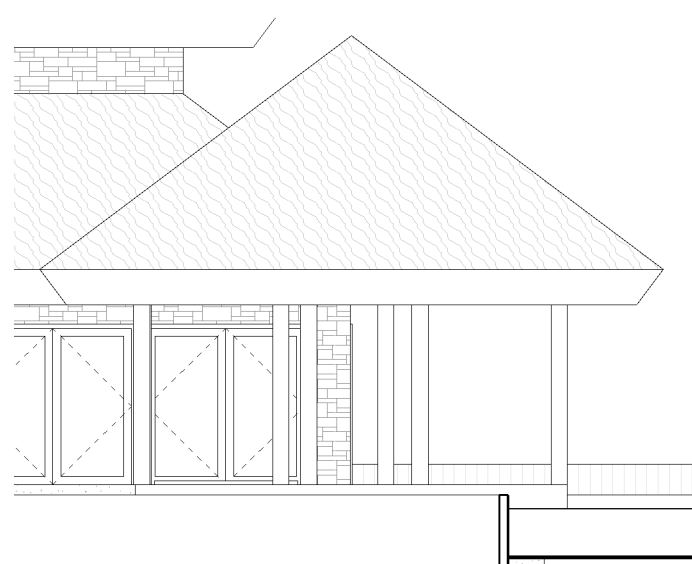

4 OUTDOOR DINING 1  
A12 / 1 : 48

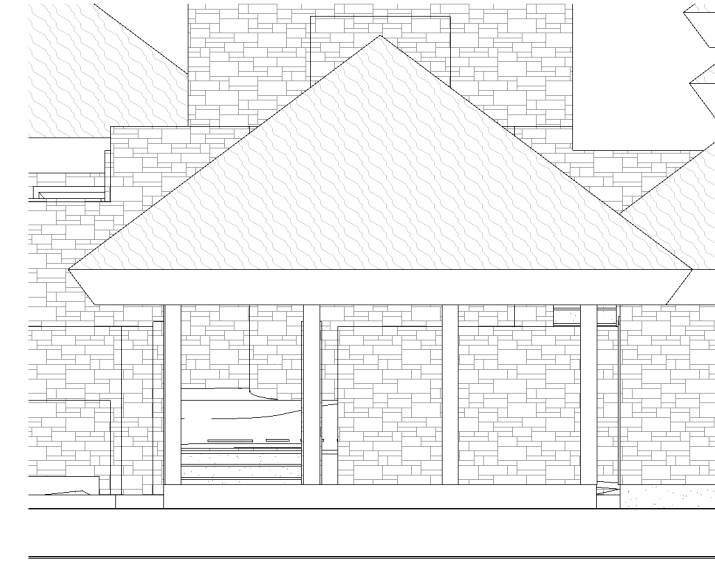

5 OUTDOOR DINING 2  
A12 / 1 : 48



6 OUTDOOR DINING 3  
A12 / 1 : 48

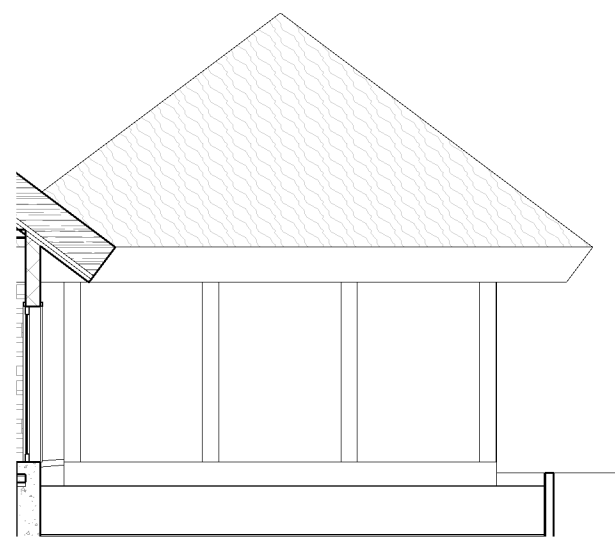

7 OUTDOOR DINING 4  
A12 / 1 : 48

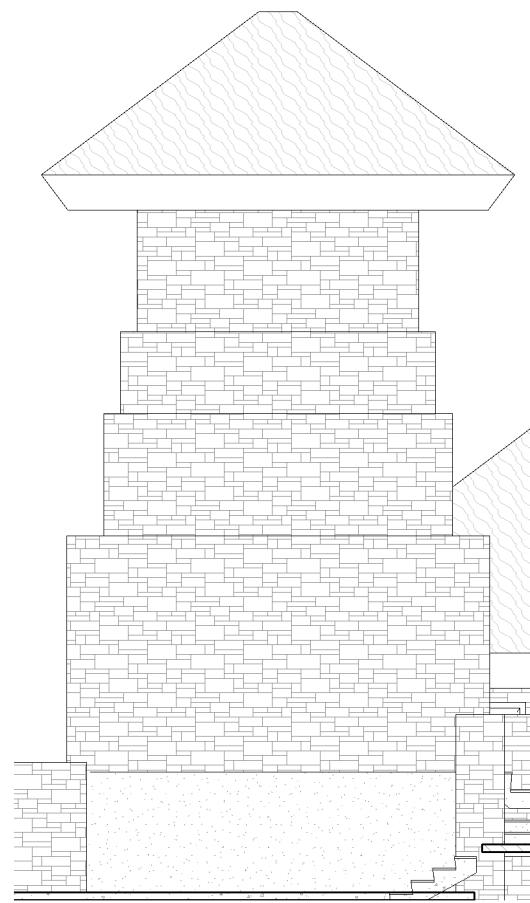

8 TOWER ELEVATION 1  
A12 / 1 : 48

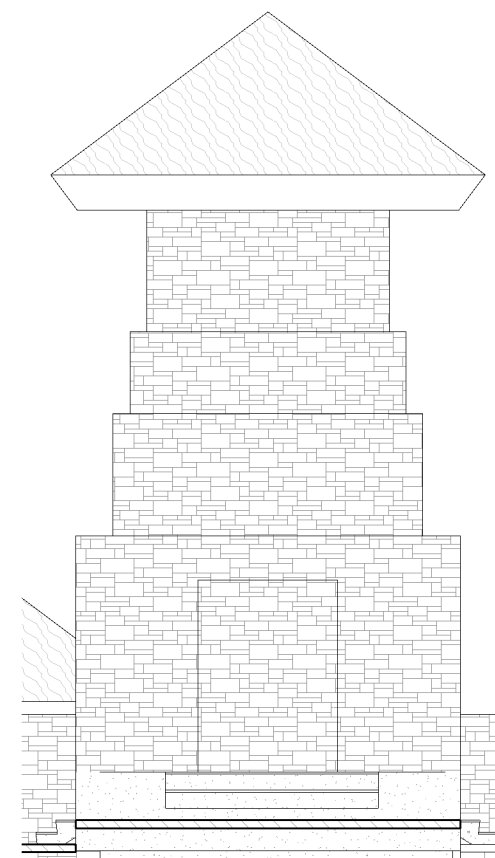

9 TOWER ELEVATION 2  
A12 / 1 : 48

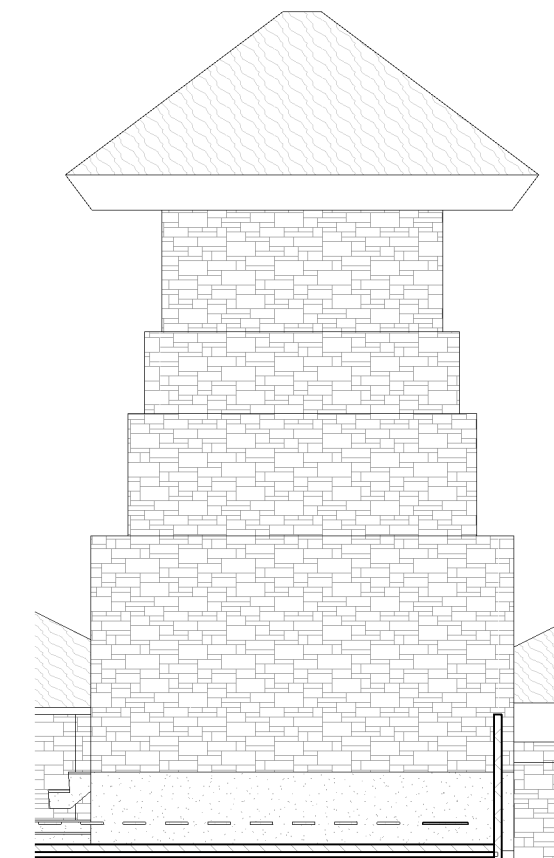

10 TOWER ELEVATION 3  
A12 / 1 : 48

DATE: 10-10-08

REVISIONS:

**BRUCE  
KNUTSON**  
ARCHITECTS  
3000 W. WISCONSIN AVE. SUITE 100  
MINNEAPOLIS, MN 55416  
PHONE: 612-338-0007 FAX: 612-332-7504  
WWW.BRUCEKNUTSONARCHITECTS.COM

I HEREBY CERTIFY THAT THIS  
PORT WAS PREPARED BY ME  
OR UNDER MY CLOSE PERSONAL  
SUPERVISION AND THAT I AM A  
LICENSED ARCHITECT OF THE  
STATE OF MINNESOTA.  
REGISTRATION NO. 11798

CASA de PUNTA MITA  
PUNTA MITA, MAYA/ARIZ. MEXICO  
LOTE 6 DEL SUBCONDOMINIO EN PUNTA MITA

JOB NO: 0811

SHEET NO:

**A12**

ELEVATIONS

DATE: 10-10-08  
REVISIONS:

**BRUCE  
KNUTSON**  
ARCHITECT  
3000 W. WISCONSIN AVE. SUITE 100  
MINNEAPOLIS, MN 55416  
PHONE: 612-338-0001 FAX: 612-337-7504  
WWW.BRUCEKNUTSONARCHITECT.COM

I HEREBY CERTIFY THAT THIS  
DRAWING WAS PREPARED BY ME  
OR UNDER MY CLOSE PERSONAL  
SUPERVISION AND THAT I AM A  
LICENSED ARCHITECT IN THE  
STATE OF MINNESOTA.  
REGISTRATION NO. 11799

CASA de PUNTA MITA  
PUNTA MITA, MAYA/ARZ. MEXICO  
LOTE 6 DEL SUBCONDOMINIO EN PUNTA MITA

JOB NO: 0811

SHEET NO:

**A13**

ELEVATIONS



11/10/08 2:36:25 PM



1 CASITA 5 ELEVATION 1  
A14 1: 48



2 CASITA 5 ELEVATION 2  
A14 1: 48

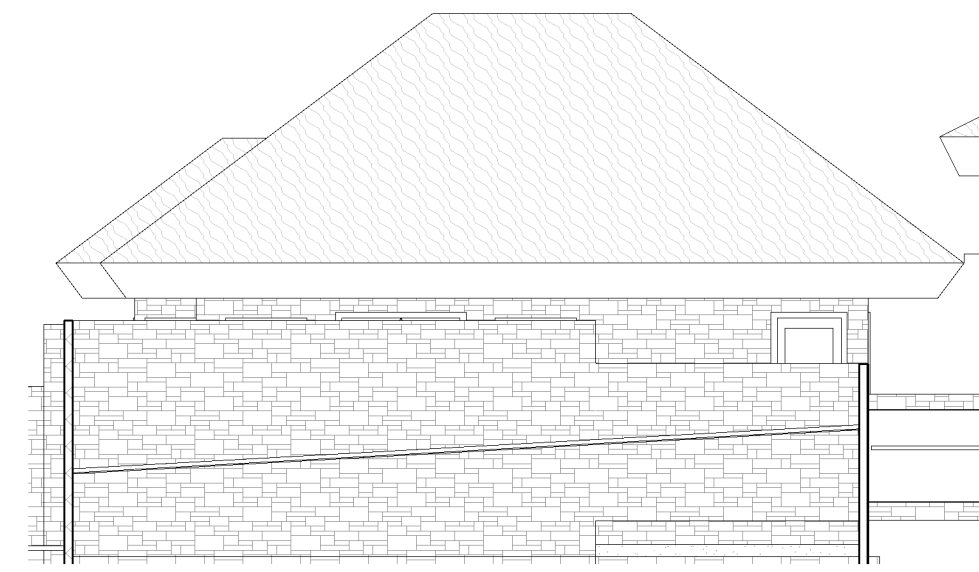

3 CASITA 5 ELEVATION 3  
A14 1: 48



4 CASITA 5 ELEVATION 4  
A14 1: 48



5 CASITA 6 ELEVATION 1  
A14 1: 48



6 CASITA 6 ELEVATION 2  
A14 1: 48



7 CASITA 6 ELEVATION 3  
A14 1: 48



8 CASITA 6 ELEVATION 4  
A14 1: 48

DATE: 10-10-08

REVISIONS:

**BRUCE  
KNUTSON**  
ARCHITECT  
500 W. WASHINGTON ST.  
MINNEAPOLIS, MN 55401  
PHONE: 612-338-0001 FAX: 612-337-7504  
WWW.BRUCEKNUTSONARCHITECT.COM

I HEREBY CERTIFY THAT THIS  
PORT WAS PREPARED BY ME  
OR UNDER MY CLOSE PERSONAL  
SUPERVISION AND THAT I AM A  
LICENSED ARCHITECT OF THE  
STATE OF MINNESOTA.  
REGISTRATION NO. 11789

CASA de PUNTA MITA  
PUNTA MITA, MAYAGUIT, MEXICO  
LOT 6 DEL SUBCONDOMINIO EN PUNTA MITA

JOB NO: 0811

SHEET NO:

**A14**

ELEVATIONS

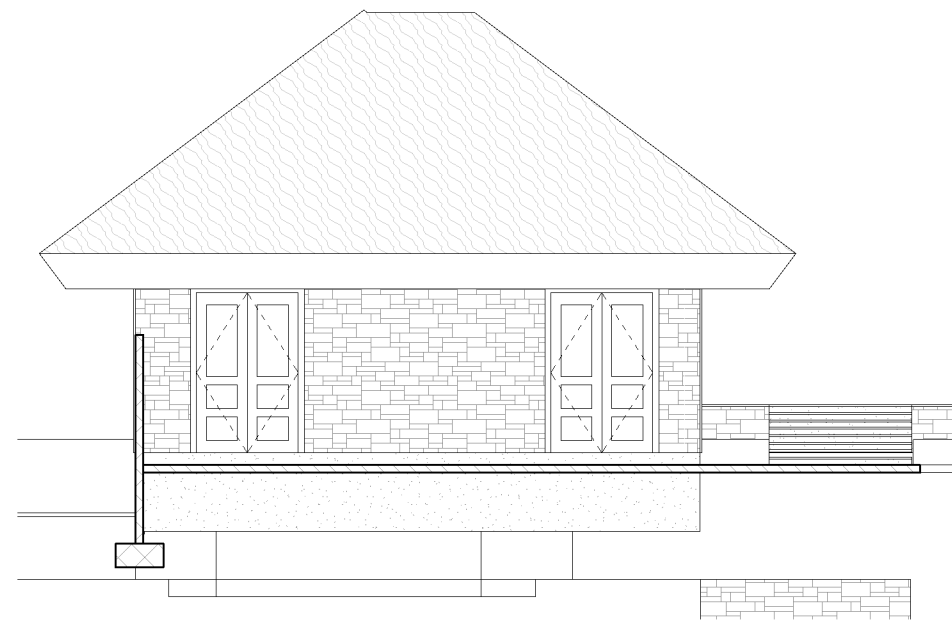

1 CASITA 6 ELEVATION 5  
A15 1:48



2 CASITA 6 ELEVATION 6  
A15 1:48

DATE: 10-10-08

REVISIONS:

**BRUCE  
KNUTSON**  
ARCHITECT  
3000 W. WISCONSIN AVE. SUITE 100  
MINNEAPOLIS, MN 55416  
PHONE: 612-338-0070 FAX: 612-337-7504  
WWW.BRUCEKNUTSONARCHITECT.COM

I HEREBY CERTIFY THAT THIS  
PORT WAS PREPARED BY ME  
OR UNDER MY CLOSE PERSONAL  
SUPERVISION AND THAT I AM A  
LICENSED ARCHITECT IN THE  
STATE OF MINNESOTA.  
REGISTRATION NO. 11789

CASA de PUNTA MITA

PUNTA MITA, MAYAGUIT, MEXICO  
LOTE 9 DEL SUBCONDOMINIO EN PUNTA MITA

JOB NO: 0811

SHEET NO:

**A15**

ELEVATIONS

DATE: 10-10-08  
 REVISIONS:  
 PRINTED: 10-20-08

# CASA DE PUNTA MITA

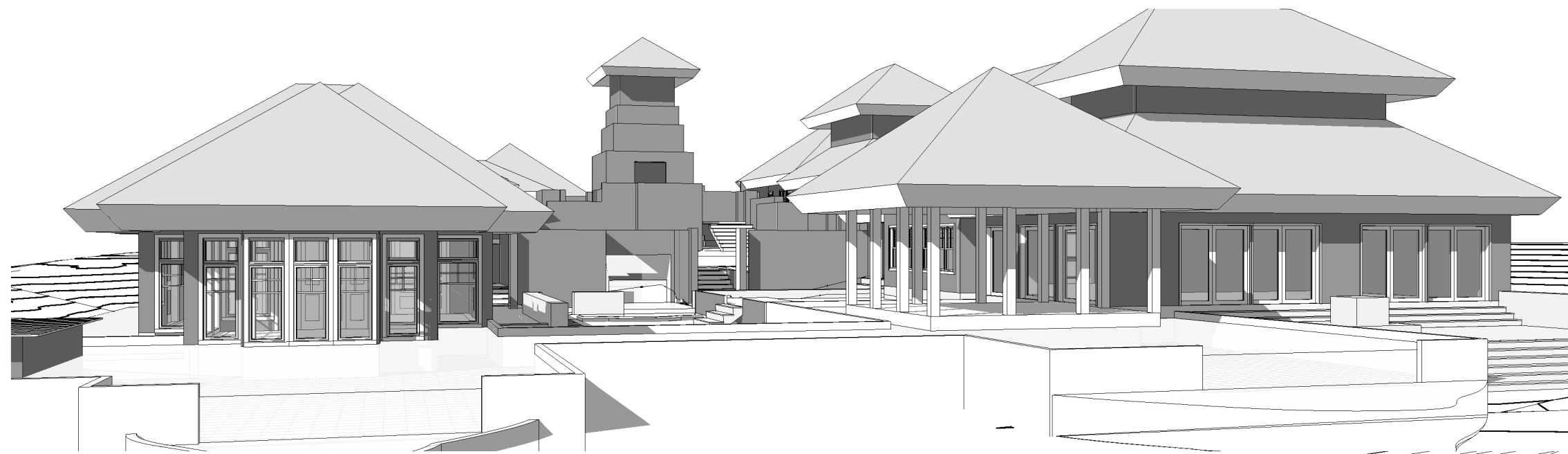

2 OCEAN PERSPECTIVE

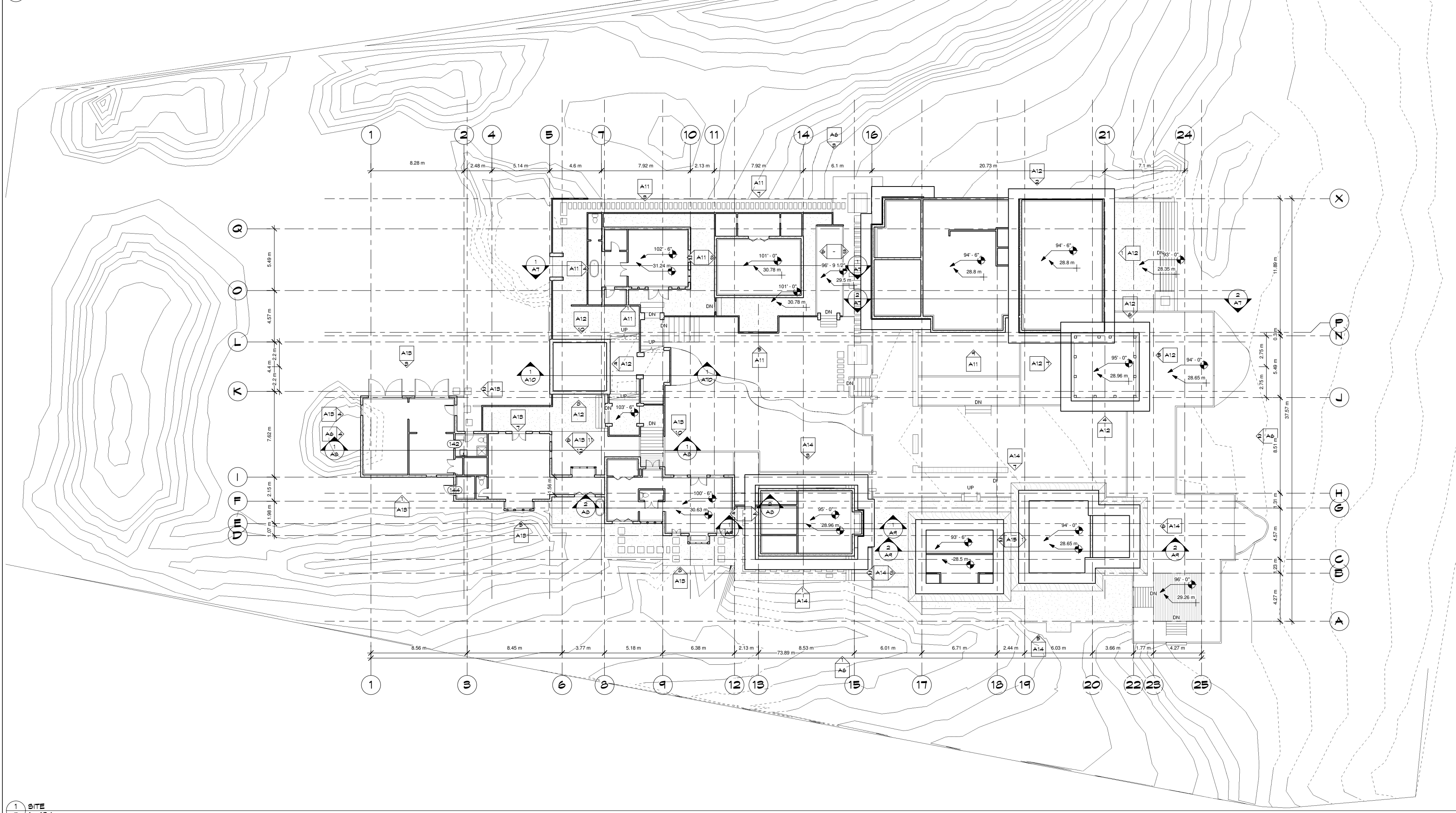

**BRUCE KNUTSON**  
 ARCHITECT  
 3000 W. WISCONSIN AVE., SUITE 100  
 MINNEAPOLIS, MN 55416  
 WWW.BRUCEKNUTSONARCHITECT.COM

DATE: I HEREBY CERTIFY THAT THIS PORT WAS PREPARED BY ME OR UNDER MY CLOSE PERSONAL SUPERVISION AND THAT I AM A LICENSED ARCHITECT IN THE STATE OF MINNESOTA.  
 REGISTRATION NO. 11789

CASA de PUNTA MITA  
 PUNTA MITA, MAYAGUIT, MEXICO  
 LOTE 0 DEL SUBCONDOMINIO EN PUNTA MITA

JOB NO: 0811

SHEET NO:  
**T**

TITLE

11/10/08 2:27:03 PM  
 1 SITE  
 1: 134