

DATE: 5-31-06

REVISIONS:

ISSUED 7-10-06

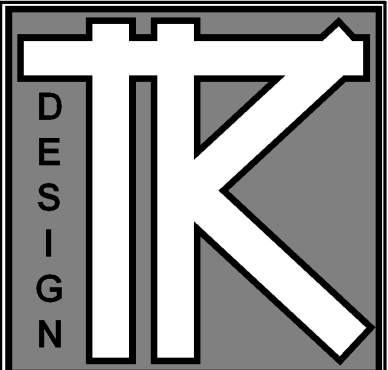

TODD KNUTSON DESIGN
530 NORTH BRD ST.
SUITE 530
MINNEAPOLIS, MN. 55401
PHONE: 612-332-2000
X25
FAX: 612-332-7504
CELL: 612-251-1041

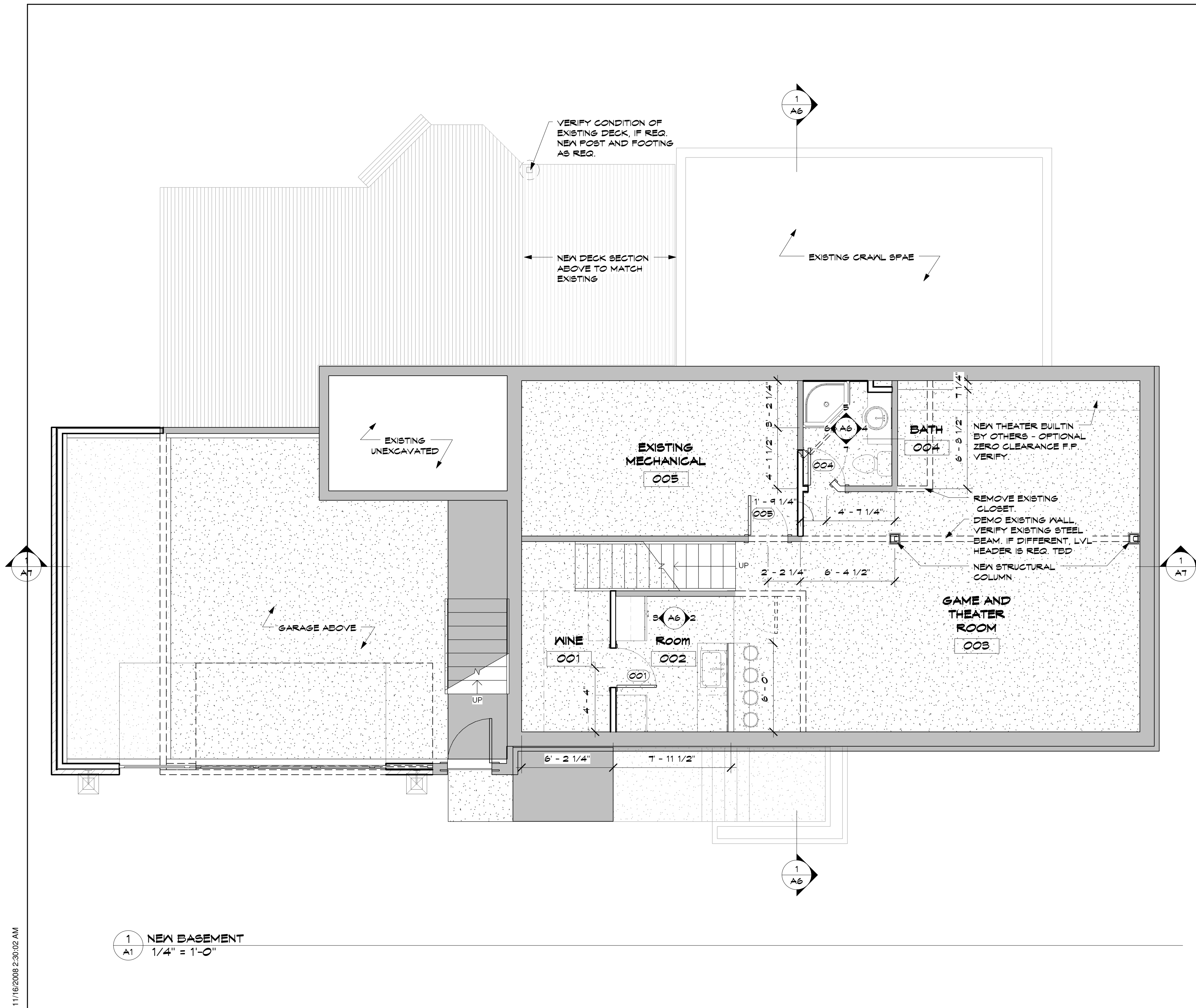

1 NEW BASEMENT
A1 1/4" = 1'-0"

11/16/2008 2:30:02 AM

5244 REMODELING

5244 RICHWOOD DRIVE
EDINA, MN. 55436

JOB NO: 5244

SHEET NO:

A1

BASEMENT

DATE: 5-31-06

REVISIONS:

ISSUED 7-10-06

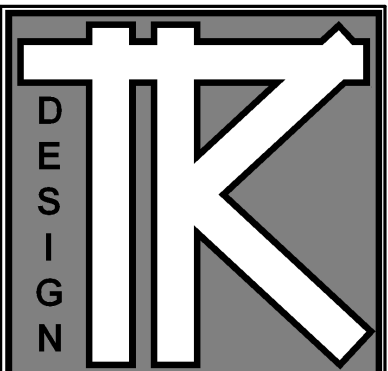

TODD KNUXTON DESIGN
530 NORTH BRD ST.
SUITE 530
MINNEAPOLIS, MN. 55401
PHONE: 612-332-2000
X25
FAX: 612-332-7504
CELL: 612-251-1041

5244 REMODELING

5244 RICHWOOD DRIVE
EDINA, MN. 55436

JOB NO: 5244

SHEET NO:

A2

MAIN FLOOR

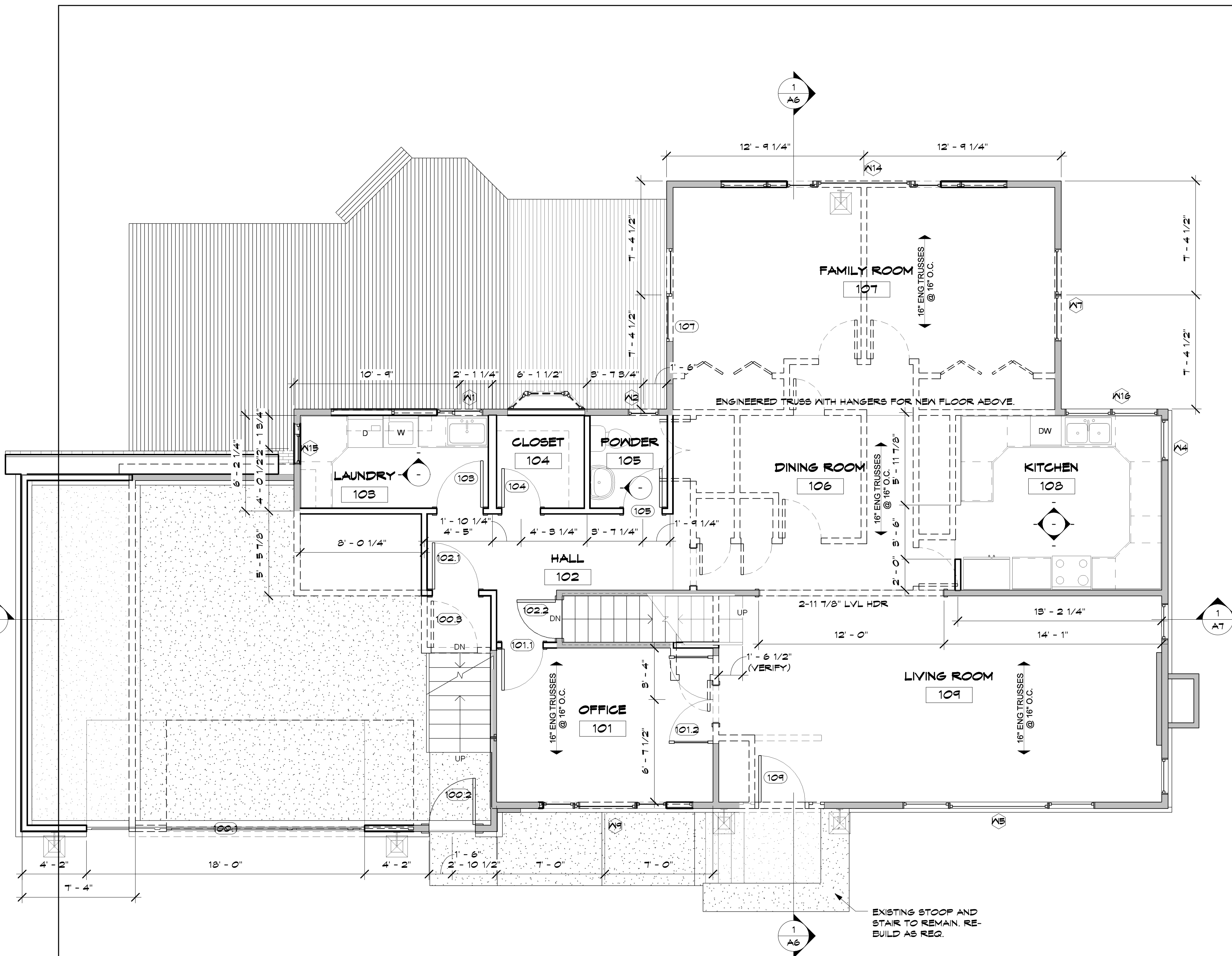

1 NEW MAIN FLOOR
A2 1/4" = 1'-0"

11/16/2008 2:30:04 AM

DATE: 5-31-06

REVISIONS:

ISSUED 7-10-06

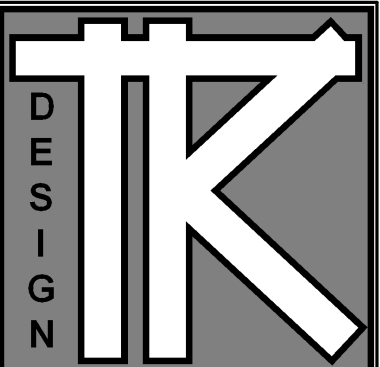

TODD KNUTSON DESIGN
530 NORTH BRD ST.
SUITE 530
MINNEAPOLIS, MN. 55401
PHONE: 612-332-2000
X25
FAX: 612-332-7504
CELL: 612-251-1041

5244 REMODELING

5244 RICHWOOD DRIVE
EDINA, MN. 55436

JOB NO: 5244

SHEET NO:

A3

UPPER PLAN

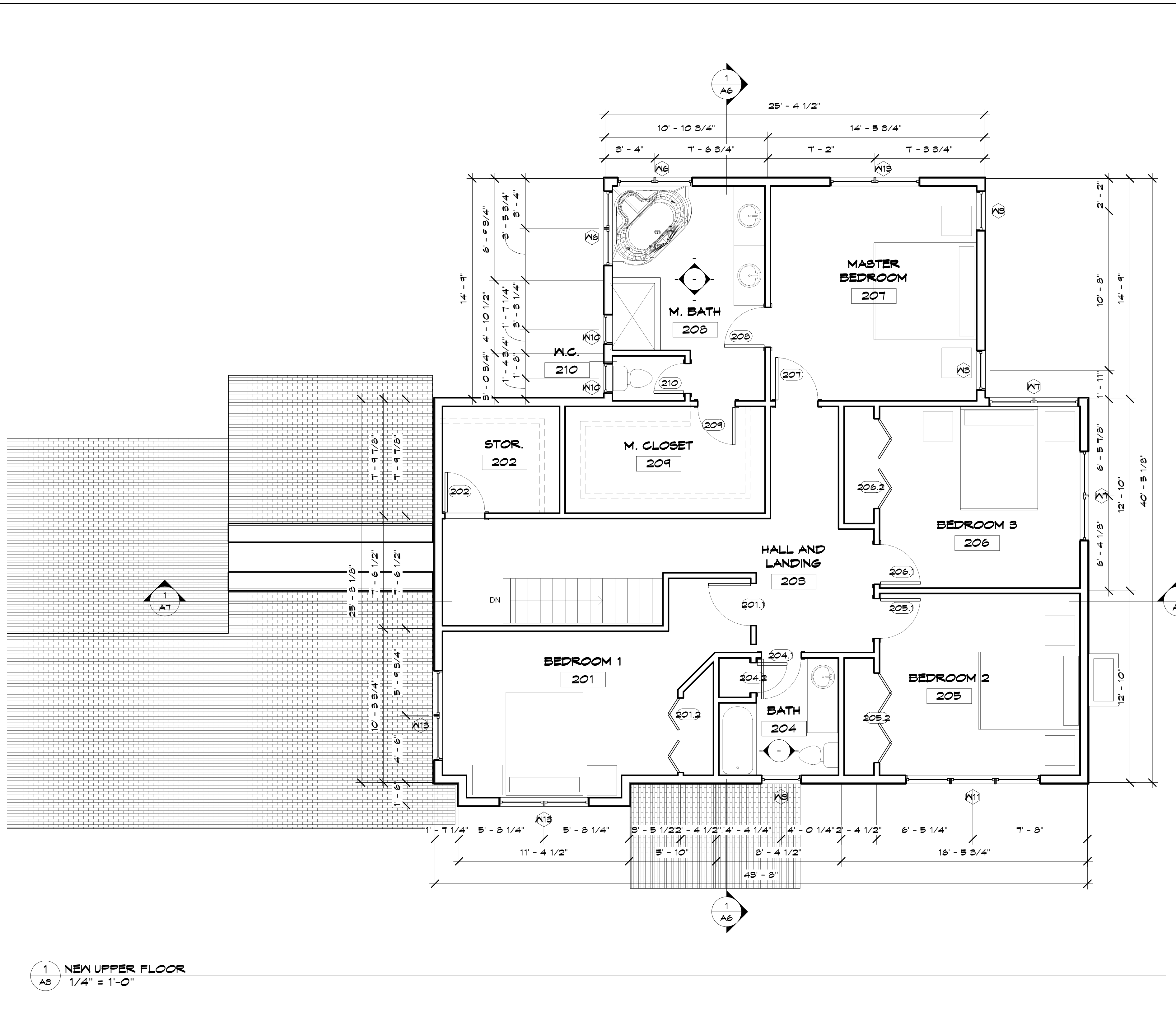

1 NEW UPPER FLOOR
A3 1/4" = 1'-0"

11/16/2008 2:30:05 AM

DATE: 5-31-06

REVISIONS:

ISSUED 7-10-06

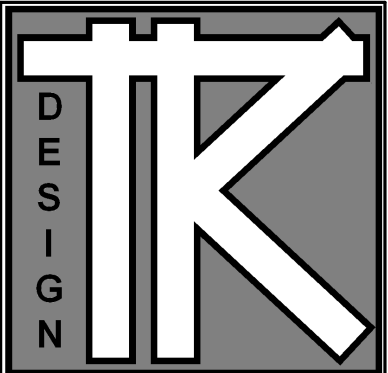

TODD KNUTSON DESIGN
530 NORTH 3RD ST.
SUITE 530
MINNEAPOLIS, MN. 55401
PHONE: 612-332-2000
X25
FAX: 612-332-7504
CELL: 612-251-1041

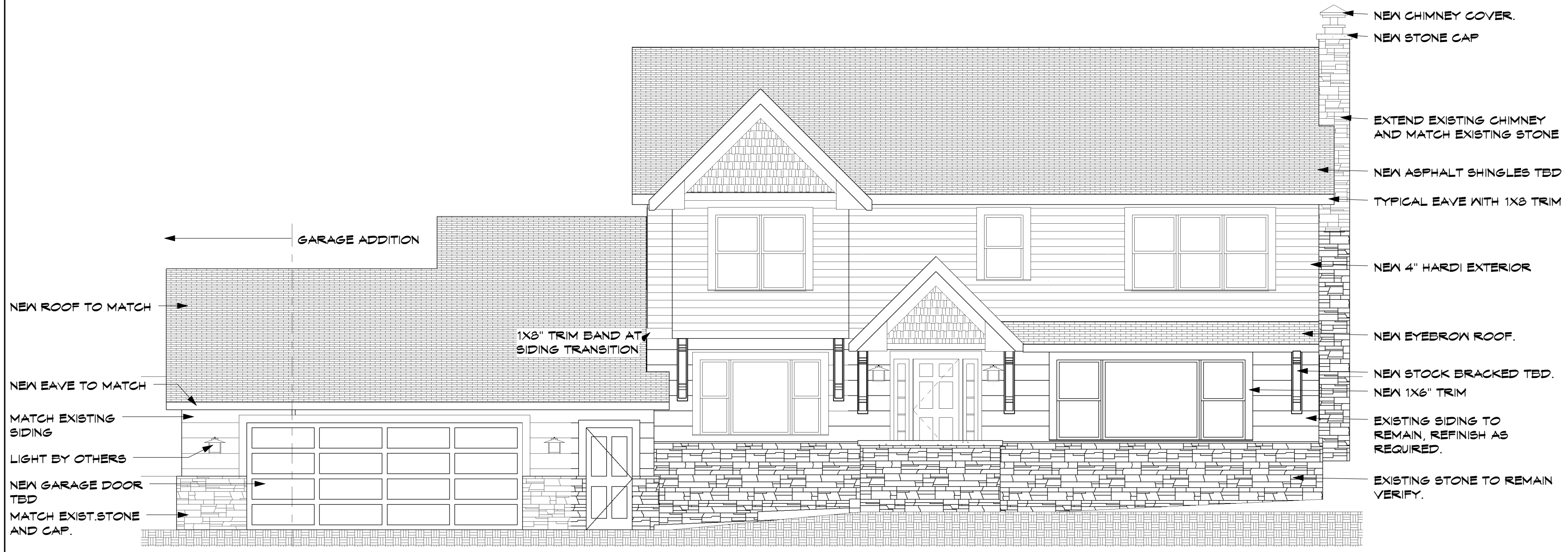

1 SOUTH ELEVATION
A4 3/16" = 1'-0"



3 WEST ELEVATION
A4 1/8" = 1'-0"



2 EAST ELEVATION
A4 1/8" = 1'-0"

5244 REMODELING

5244 RICHWOOD DRIVE
EDINA, MN. 55436

JOB NO: 5244

SHEET NO:

A4

ELEVATIONS

DATE: 5-31-06

REVISIONS:

ISSUED 7-10-06

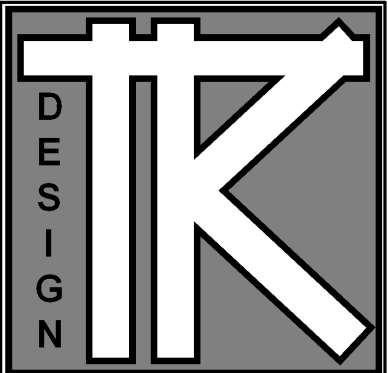

TODD KNUTSON DESIGN
530 NORTH 3RD ST.
SUITE 530
MINNEAPOLIS, MN. 55401
PHONE: 612-332-2000
X25
FAX: 612-332-7504
CELL: 612-251-1041



1 NORTH ELEVATION
A5 3/16" = 1'-0"

11/16/2008 2:30:08 AM

5244 REMODELING

5244 RICHWOOD DRIVE
EDINA, MN. 55436

JOB NO: 5244

SHEET NO:

A5

ELEVATIONS

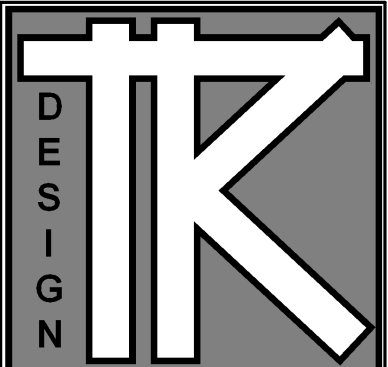

TODD KNUTSON DESIGN
 530 NORTH BRD ST.
 SUITE 530
 MINNEAPOLIS, MN. 55401
 PHONE: 612-332-2000
 X25
 FAX: 612-332-7504
 CELL: 612-251-1041

5244 REMODELING

5244 RICHWOOD DRIVE
 EDINA, MN. 55436

JOB NO: 5244

SHEET NO:

A6

SECTION AND ELEV

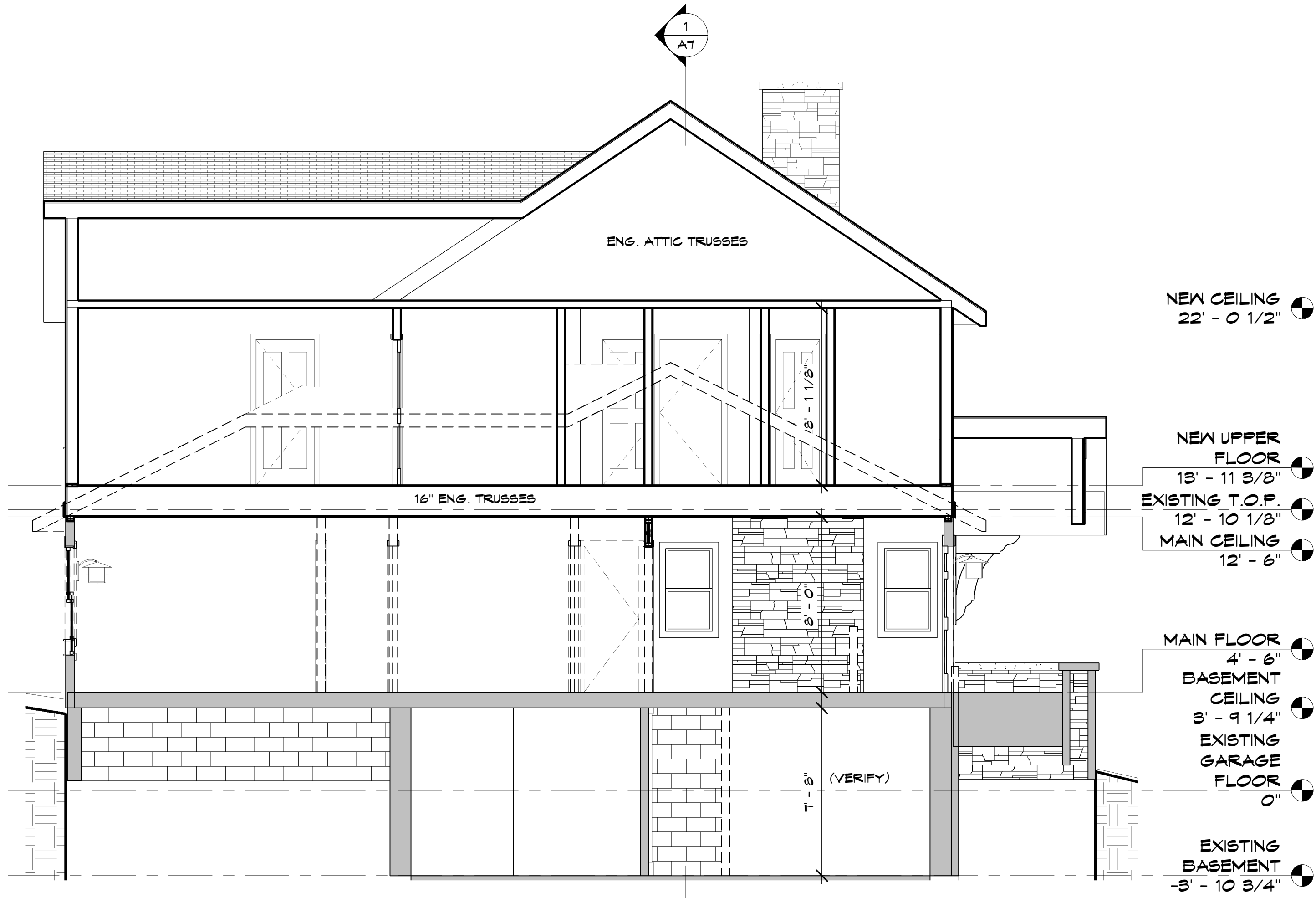

NEW CEILING
 22' - 0 1/2"

NEW UPPER FLOOR
 13' - 11 3/8"

EXISTING T.O.P.
 12' - 10 1/8"

MAIN CEILING
 12' - 6"

MAIN FLOOR
 4' - 6"

BASEMENT CEILING
 3' - 9 1/4"

EXISTING GARAGE FLOOR
 0"

EXISTING BASEMENT
 -3' - 10 3/4"

1 Section 1
 A6 1/4" = 1'-0"

2 BAR EAST
 A6 1/4" = 1'-0"

3 BAR WEST
 A6 1/4" = 1'-0"

7 LL BATH SOUTH
 A6 1/4" = 1'-0"

6 LL BATH WEST
 A6 1/4" = 1'-0"

5 LL BATH NORTH
 A6 1/4" = 1'-0"

4 LL BATH EAST
 A6 1/4" = 1'-0"

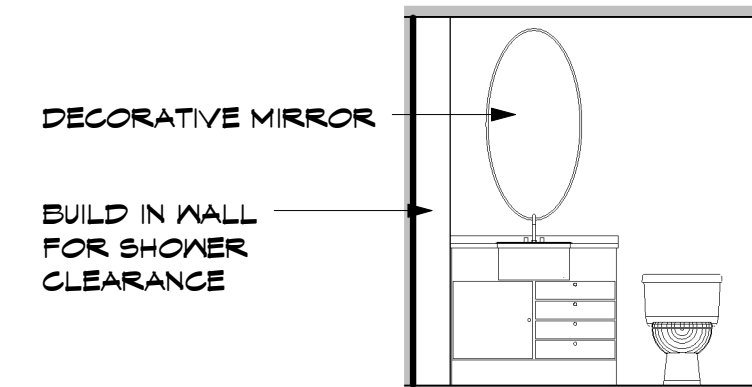
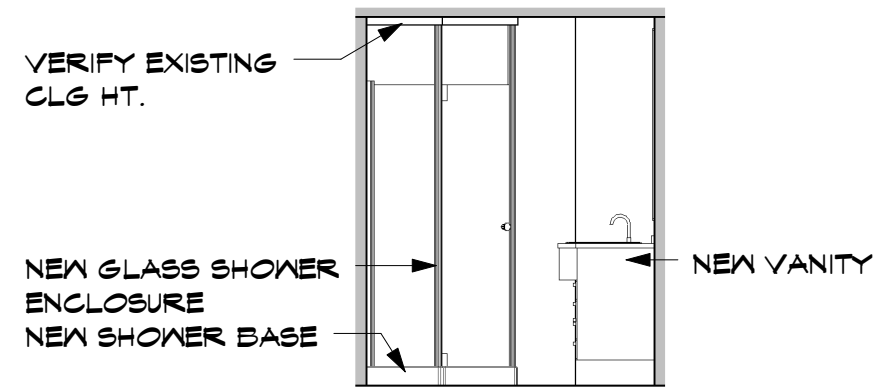
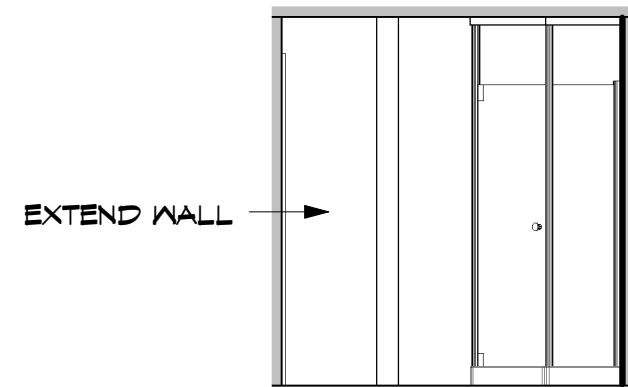
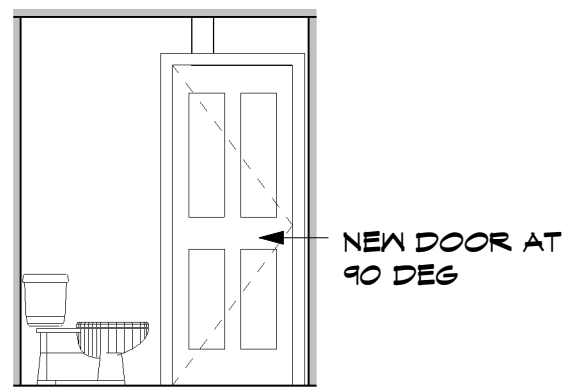

DATE: 5-31-06

REVISIONS:

ISSUED 7-10-06

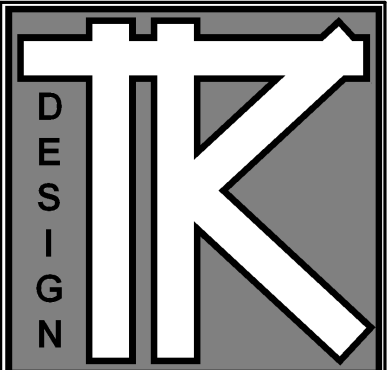

TODD KNUTSON DESIGN
530 NORTH BRD ST.
SUITE 530
MINNEAPOLIS, MN. 55401
PHONE: 612-332-2000
X25
FAX: 612-332-7504
CELL: 612-251-1041

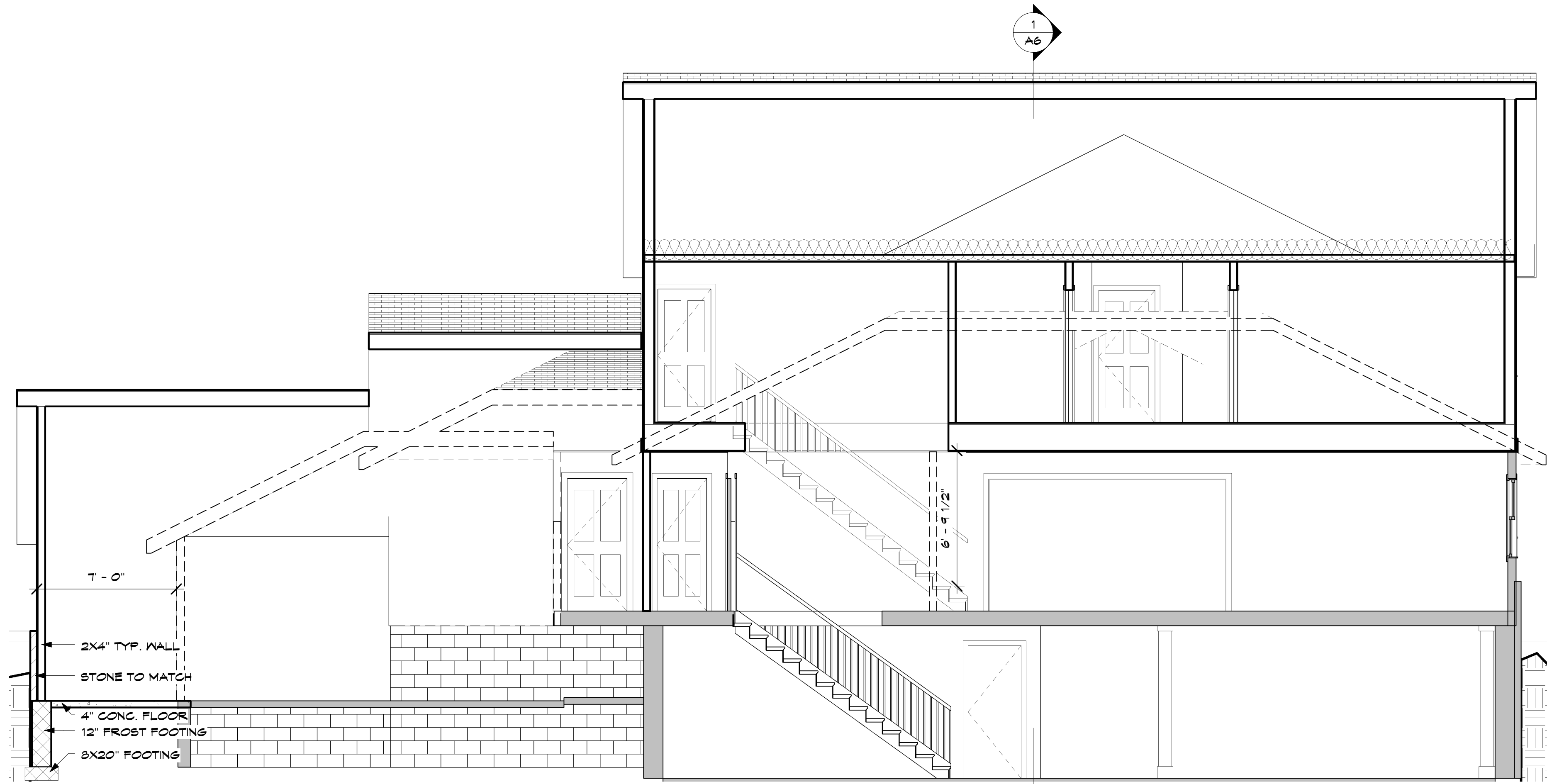

1 Section 2
A7 1/4" = 1'-0"

5244 REMODELING

5244 RICHWOOD DRIVE
EDINA, MN. 55436

JOB NO: 5244

SHEET NO:

A7

SECTION

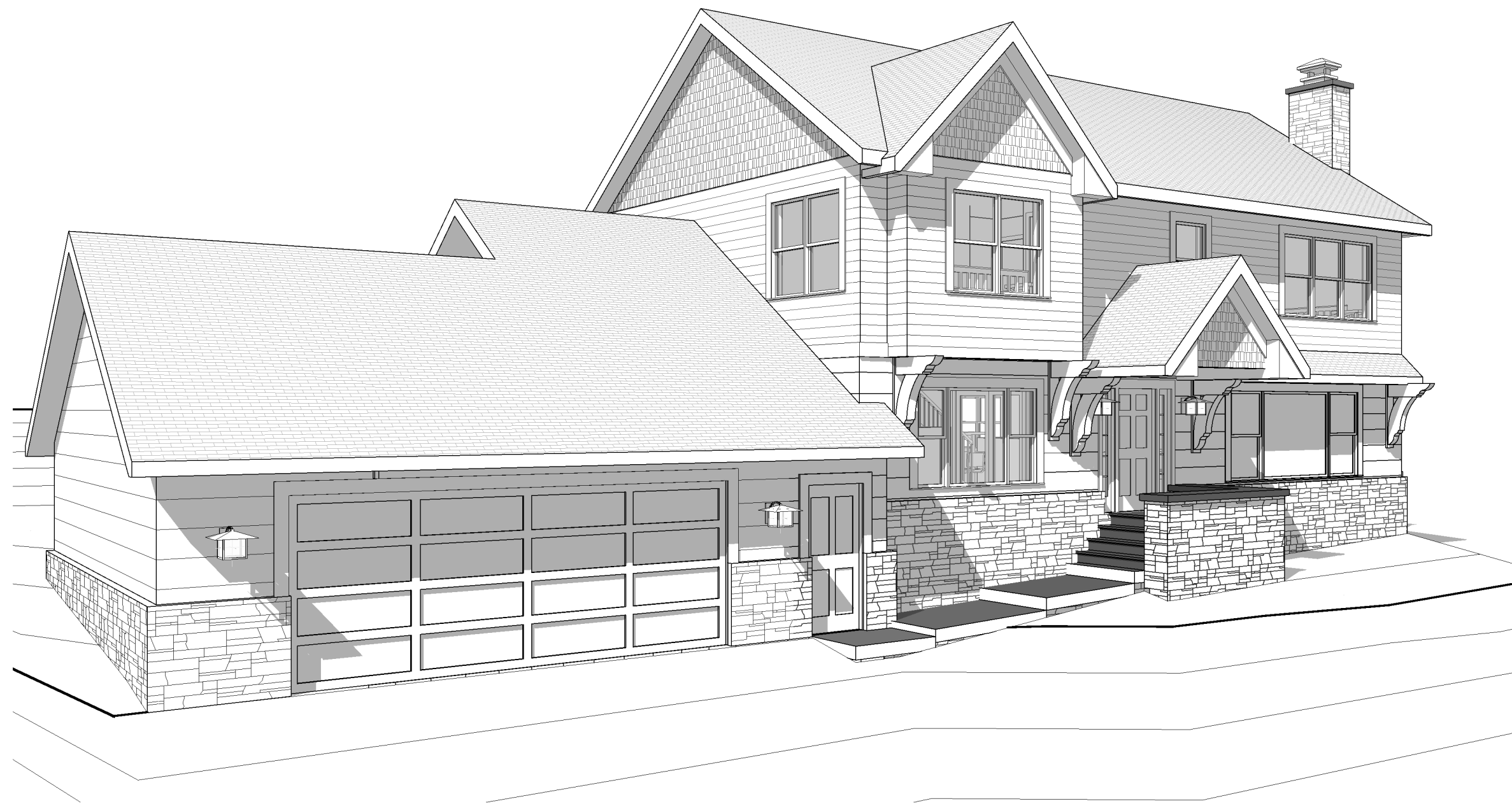

2 3D View 3
A



1 3D View 1
A

Drawing List				
Sheet #	Sheet Name	Sheet Issue Date	Designed By	SHEET ORDER
A	TITLE	07/10/06	TK	
A1	BASEMENT	05/31/06	TK	
A2	MAIN FLOOR	05/31/06	TK	
A3	UPPER PLAN	06/14/06	TK	
A4	ELEVATIONS	05/31/06	TK	
A5	ELEVATIONS	05/31/06	TK	
A6	SECTION AND ELEV	06/14/06	TK	
A7	SECTION	06/14/06	TK	
S1	SPECIFICATION	07/10/06	TK	
S2	SPECIFICATION	07/10/06	TK	
S3	SP - WIN & DOOR SCH	07/10/06	TK	

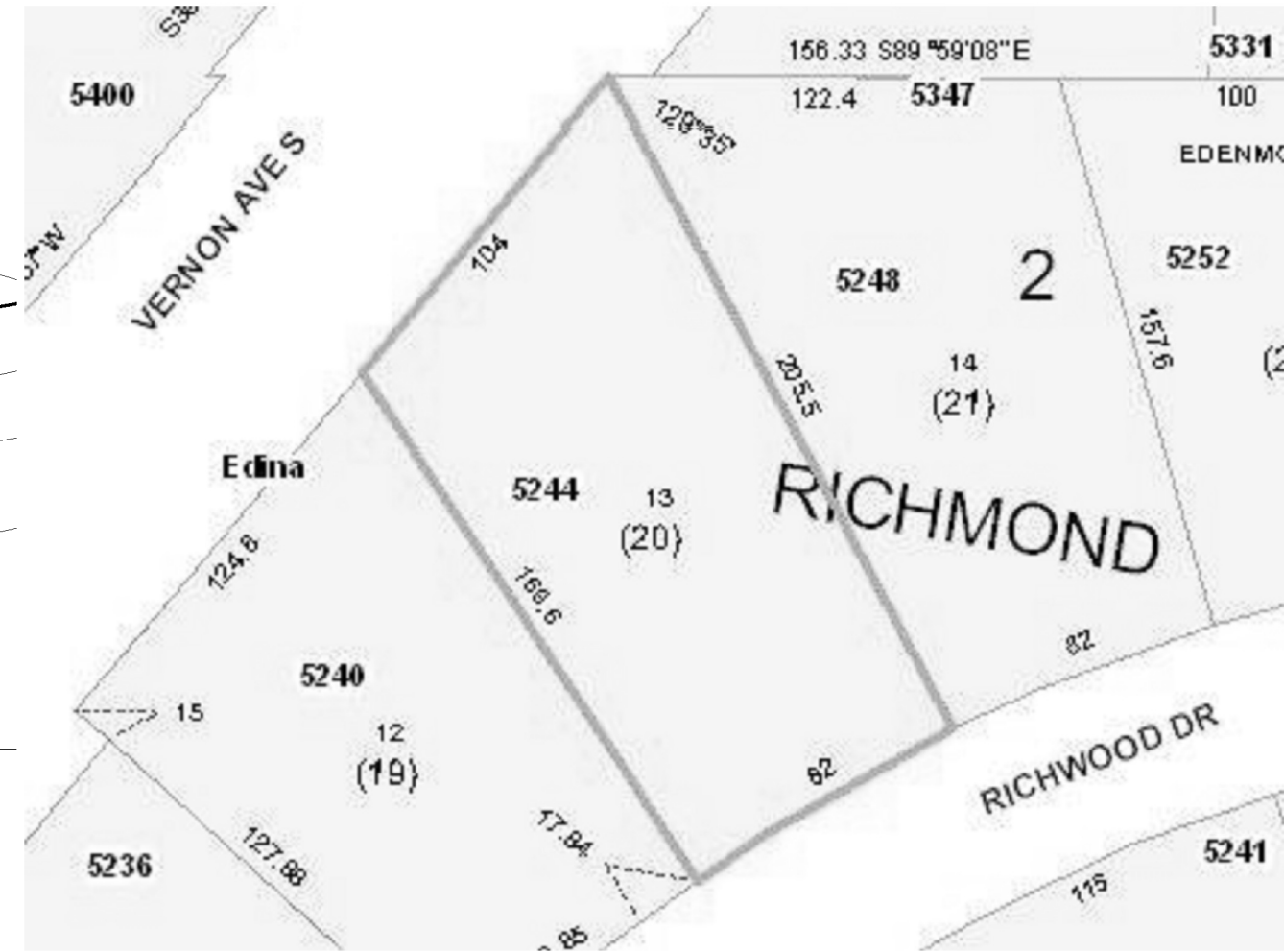

DATE: 5-31-06

REVISIONS:

ISSUED 7-10-06

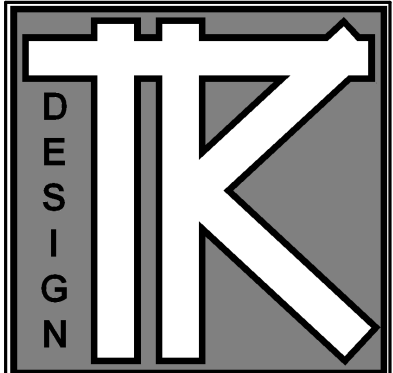

TODD KNUTSON DESIGN
530 NORTH BRD ST.
SUITE 530
MINNEAPOLIS, MN. 55401
PHONE: 612-332-2000
X25
FAX: 612-332-7504
CELL: 612-251-1041

5244 REMODELING

5244 RICHWOOD DRIVE
EDINA, MN. 55436

JOB NO: 5244

SHEET NO:

A

TITLE

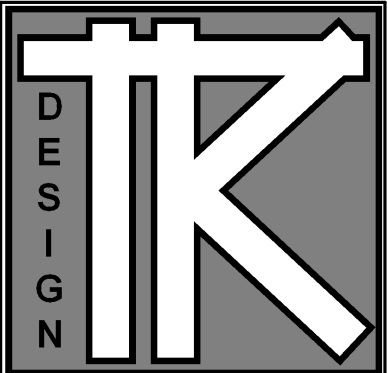

TODD KNUTSON DESIGN
 530 NORTH 3RD ST.
 SUITE 530
 MINNEAPOLIS, MN. 55401
 PHONE: 612-332-2000
 X25
 FAX: 612-332-7504
 CELL: 612-251-1041

5244 REMODELING

5244 RICHWOOD DRIVE
 EDINA, MN. 55436

JOB NO: 5244

SHEET NO:

S3

SP - WIN &
 DOOR SCH

SECTION 1503 - PLUMBING

1. GENERAL CONDITIONS
2. SCOPE - PLUMBING CONTRACTOR SHALL VISIT THE SITE, REVIEW THE DRAWINGS AND DETERMINE WHAT SYSTEMS MUST BE INSTALLED, PROVIDE ALL LABOR AND MATERIAL AND PERFORM ALL PLUMBING WORK. ALL PLUMBING SHALL BE PROPERLY INSTALLED PER STATE AND LOCAL CODES AND ALL CONNECTIONS THOROUGHLY TESTED. PROPOSAL SHALL BE FOR THE COMPLETE SYSTEM.
3. DRAWINGS - PLUMBING CONTRACTOR SHALL, PRIOR TO ANY WORK BEING DONE, PROVIDE DRAWINGS SHOWING LOCATION, TYPE OF EQUIPMENT AND CONTROLS HE WILL BE INSTALLING.
4. WARRANTY - PLUMBING CONTRACTOR SHALL WARRANT THAT THE ENTIRE PLUMBING SYSTEM IS FREE OF LEAKS AND ALL FIXTURES ARE IN PERFECT WORKING ORDER.
5. PERMITS - PLUMBING CONTRACTOR SHALL BE RESPONSIBLE FOR ALL NECESSARY METERS, (INCLUDING GAS PIPING FOR ALL FIREPLACES), TESTS, PERMITS, LICENSES AND INSPECTIONS; SHALL COORDINATE WORK WITH OTHER TRADES. CONTRACTOR SHALL VERIFY LOCATION OF UNDERGROUND UTILITIES BEFORE TRENCHING.
6. CLEAN-UP - THE INSTALLER SHALL REMOVE ALL PLUMBING SCRAP, WIPE CLEAN ALL AREAS OF CAULKING AND BROOM CLEAN ALL AREAS OF INSTALLATION.
7. PLUMBING FIXTURE SCHEDULE - BY OWNER, INSTALLED BY CONTRACTOR

DIVISION 16 - ELECTRICAL

SECTION 1601 - WIRING

1. GENERAL CONDITIONS
2. SCOPE - ELECTRICAL CONTRACTOR SHALL REVIEW THE DRAWINGS AND CALCULATE CAPACITY OF SYSTEM TO PROVIDE A COMPLETE FUNCTIONING SYSTEM AND TO FURNISH AND INSTALL ALL WIRING RECEPTACLE, SWITCHES, CIRCUIT BREAKERS AND ALL OTHER LABOR AND MATERIAL NECESSARY TO COMPLETE ELECTRICAL SYSTEM IN COMPLIANCE WITH THE MINNESOTA STATE ELECTRICAL CODE.
3. DRAWINGS - ELECTRICAL CONTRACTOR SHALL, PRIOR TO ANY WORK BEING DONE, PROVIDE DRAWINGS SHOWING LOCATION, TYPE AND CONNECTION OF LIGHTS, OUTLETS, SWITCHES AND ELECTRICAL PANELS HE WILL BE INSTALLING.
4. WARRANTY - ELECTRICAL CONTRACTOR SHALL WARRANT THAT THE ENTIRE ELECTRICAL SYSTEM IS IN PERFECT WORKING ORDER.
5. PERMITS - ELECTRICAL CONTRACTOR SHALL BE RESPONSIBLE FOR ALL NECESSARY METERS, TESTS, PERMITS, LICENSES AND INSPECTIONS, SHALL COORDINATE WORK WITH OTHER TRADES. CONTRACTOR SHALL VERIFY LOCATION OF UNDERGROUND UTILITIES BEFORE TRENCHING
6. CLEAN-UP - THE INSTALLER SHALL REMOVE ALL ELECTRICAL SCRAP, WIPE CLEAN AND BROOM CLEAN ALL AREAS OF INSTALLATION.
7. FIXTURE SCHEDULE - BY OWNER, INSTALLED BY CONTRACTOR

Window Schedule

Type Mark	Family and Type	Width	Height	Count	Comments
N1	Double Hung with Trim: 36" x 48"	3' - 0"	4' - 0"	1	
N2	Double Hung with Trim: 24" x 48"	2' - 0"	4' - 0"	1	
N3	Double Hung with Trim: 32"x52"	2' - 8"	4' - 4"	3	
N4	Double Hung with Trim: 32"x36"	2' - 8"	3' - 0"	1	
N5	Picture-Side Double Hungs w Trim: 149"x64"	12' - 5"	5' - 4"	1	VERIFY CONDITION OF EXISTING (REPLACE)
N6	Double Hung-Double w Trim: 60" x 48"	5' - 0"	4' - 0"	2	
N7	Double Hung-Double w Trim: 72"x52	6' - 0"	4' - 4"	5	
N8	Double Hung with Trim: 28" x 48"	2' - 4"	4' - 0"	2	
N9	Picture-Side Double Hungs w Trim: 8' x 60"	8' - 0"	5' - 0"	1	
N10	Transom with Trim: 24" x 24"	2' - 0"	2' - 0"	2	
N11	Double Hung-Triple w Trim: 9' x 60"	9' - 0"	5' - 0"	1	
N13	Double Hung-Double w Trim: 72"x60	6' - 0"	5' - 0"	3	
N14	Picture-Side Double Hungs w Trim: 10' x 60"	10' - 0"	5' - 0"	1	
N15	Double Hung with Trim: 24" x 36"	2' - 0"	3' - 0"	1	
N16	Double Hung-Double w Trim: 72"x36"	6' - 0"	3' - 0"	1	

Grand total: 26

Door Schedule

Mark	Width	Height	Comments
100.2	3' - 0"	6' - 8"	
102.2	2' - 6"	6' - 8"	
109	3' - 0"	6' - 8"	REPLACE EXISTING ENTRY DOOR
102.1	3' - 0"	6' - 8"	
103	3' - 0"	6' - 8"	
101.2	5' - 8"	6' - 8"	
105	2' - 6"	6' - 8"	
208	2' - 8"	6' - 8"	
209	2' - 6"	6' - 8"	
210	2' - 0"	6' - 8"	
206.1	2' - 8"	6' - 8"	
205.1	2' - 8"	6' - 8"	
205.2	6' - 0"	6' - 8"	
206.2	6' - 0"	6' - 8"	
207	2' - 10"	6' - 8"	
204.2	2' - 0"	6' - 8"	
204.1	2' - 8"	6' - 8"	
201.2	5' - 0"	7' - 0"	
107	6' - 0"	6' - 10"	
104	2' - 6"	6' - 8"	
005	2' - 8"	6' - 8"	
202	2' - 8"	6' - 8"	
201.1	2' - 10"	6' - 8"	
101.1	2' - 8"	6' - 8"	
004	2' - 6"	6' - 8"	
001	2' - 8"	6' - 8"	
100.1	18' - 0"	7' - 0"	