

1 LOWER FLOOR  
 A0 1/4" = 1'-0"

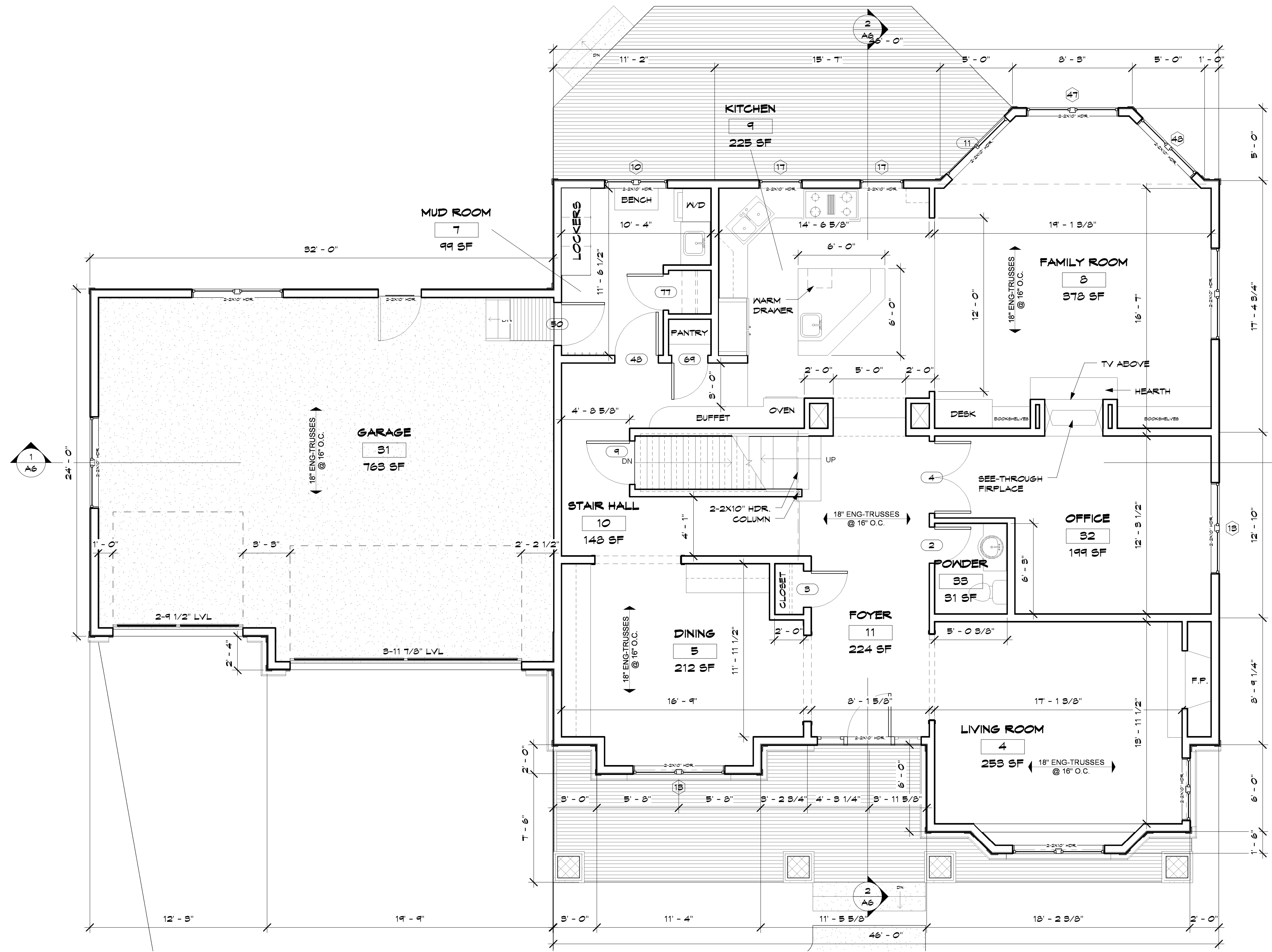

1 MAIN FLOOR  
A1 1/4" = 1'-0"

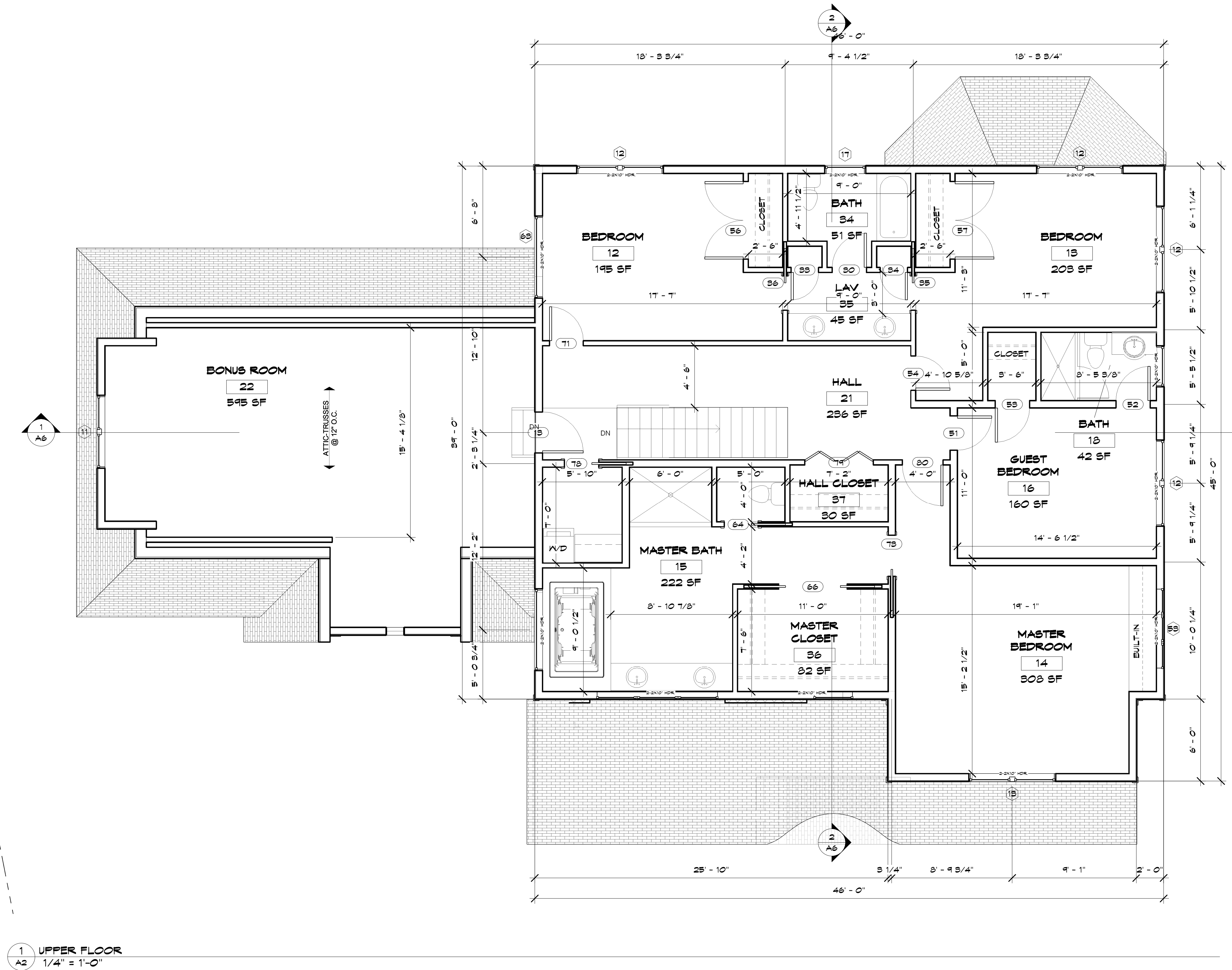

1 UPPER FLOOR  
A2 1/4" = 1'-0"

DATE: 5-7-07

REVISIONS:

ISSUED FOR REVIEW  
AND BID 5-18-07

**BRUCE  
Knutson**  
530 NORTH 3RD ST. SUITE 530  
MINNEAPOLIS, MN. 55401  
PHONE 612-332-8000 FAX 612-332-7504  
WWW.KNUTSON-ARCHITECTS.COM

DATE: I HEREBY CERTIFY THAT THIS  
DRAWING OR PORTION THEREOF  
OR UNDER MY DIRECT SUPERVISION  
AND THAT I AM A REGISTERED ARCHITECT  
IN THE STATE OF MINNESOTA.  
REGISTRATION NO. 11789

RICHWOOD INVESTMENTS - EDINA 2

5516 HIGHLAND RD.  
EDINA, MN 55436

JOB NO: 0719

SHEET NO:

**A3**

EXTERIOR  
ELEVATIONS



1 South  
AS 1/4" = 1'-0"



2 West  
AS 1/4" = 1'-0"

DATE: 5-7-07

REVISIONS:

ISSUED FOR REVIEW  
AND BID 5-18-07

**BRUCE  
Knutson**  
530 NORTH 3RD ST. SUITE 530  
MINNEAPOLIS, MN. 55401  
PHONE 612-332-8000 FAX 612-332-7504  
WWW.BRUCKNUTSON-ARCHITECTS.COM

DATE: I HEREBY CERTIFY THAT THIS  
DRAWING WAS PREPARED BY ME  
OR UNDER MY DIRECT SUPER-  
VISION AND THAT I AM A  
REGISTERED ARCHITECT  
IN THE STATE OF MINNESOTA.  
REGISTRATION NO: 11789

RICHWOOD INVESTMENTS - EDINA 2

5516 HIGHLAND RD.  
EDINA, MN 55436

JOB NO: 0719

SHEET NO:

**A4**

EXTERIOR  
ELEVATIONS

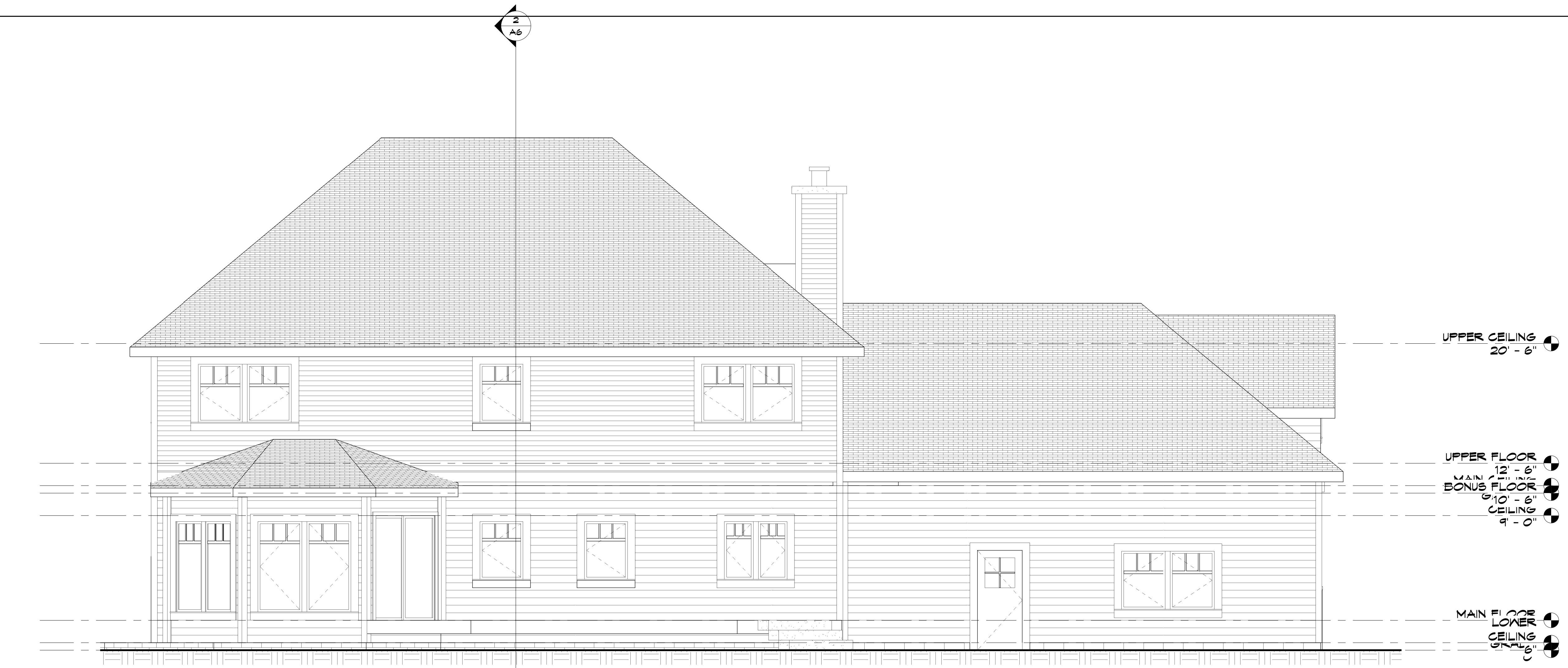

1 North  
A4 1/4" = 1'-0"



2 East  
A4 1/4" = 1'-0"

11/16/2008 2:18:31 AM

DATE: 5-7-07

REVISIONS:  
ISSUED FOR REVIEW  
AND BID 5-18-07

**BRUCE  
Knutson**  
530 NORTH 3RD ST. SUITE 530  
MINNEAPOLIS, MN. 55401  
PHONE 612-332-8000 FAX 612-332-7504  
WWW.KNUTSON-ARCHITECTS.COM

DATE: I HEREBY CERTIFY THAT THIS  
DRAWING WAS PREPARED BY ME  
OR UNDER MY DIRECT SUPER-  
VISION AND THAT I AM A  
LICENSED ARCHITECT  
REGISTERED ARCHITECT  
STATE OF MINNESOTA.  
REGISTRATION NO: 11789

**RICHWOOD INVESTMENTS - EDINA 2**

5516 HIGHLAND RD.  
EDINA, MN 55436

JOB NO: 0719

SHEET NO:

**A5**

AREA PLANS

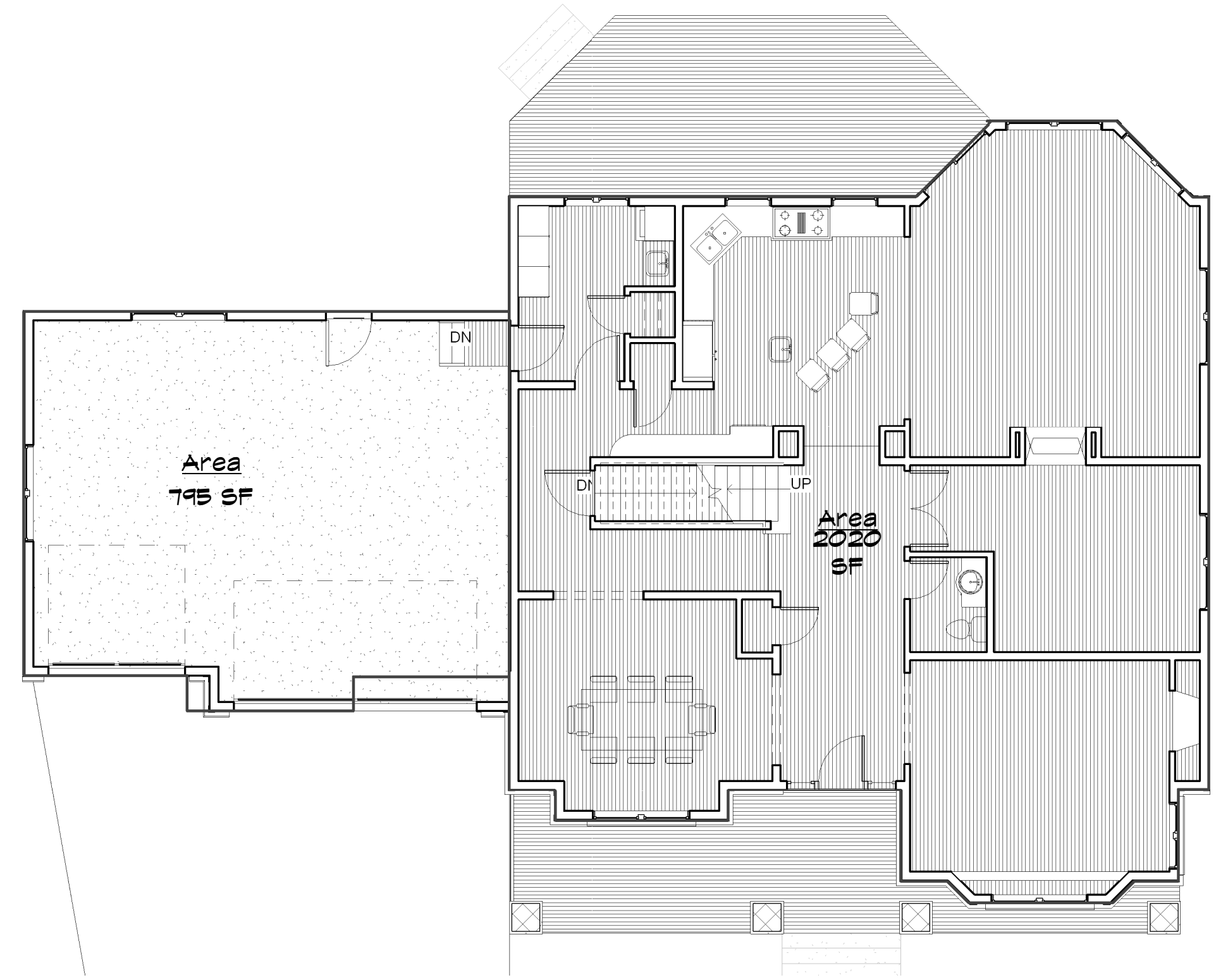

1 MAIN FLOOR  
A5 1/8" = 1'-0"

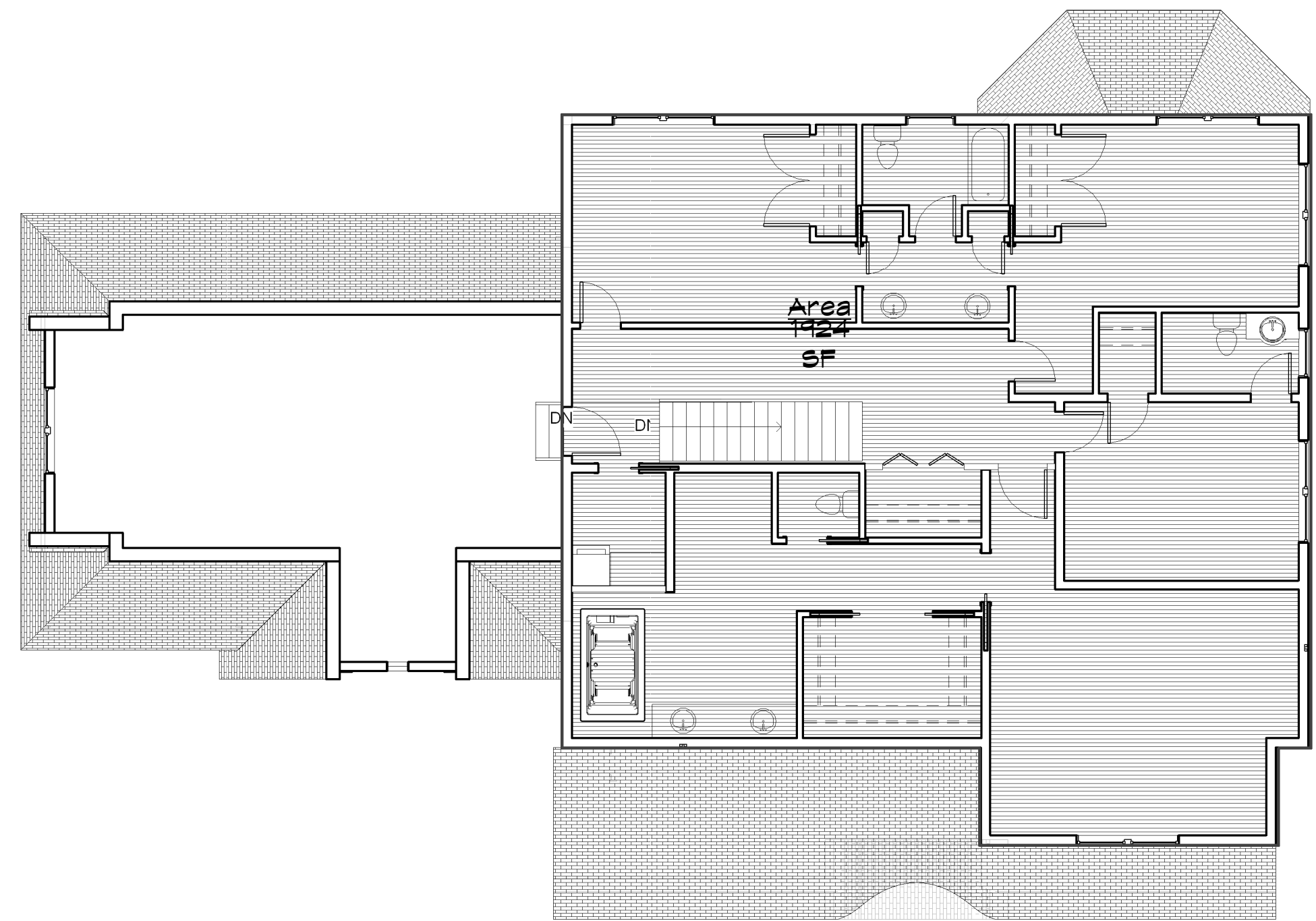

2 UPPER FLOOR  
A5 1/8" = 1'-0"





2 Section 3  
A6 1/4" = 1'-0"

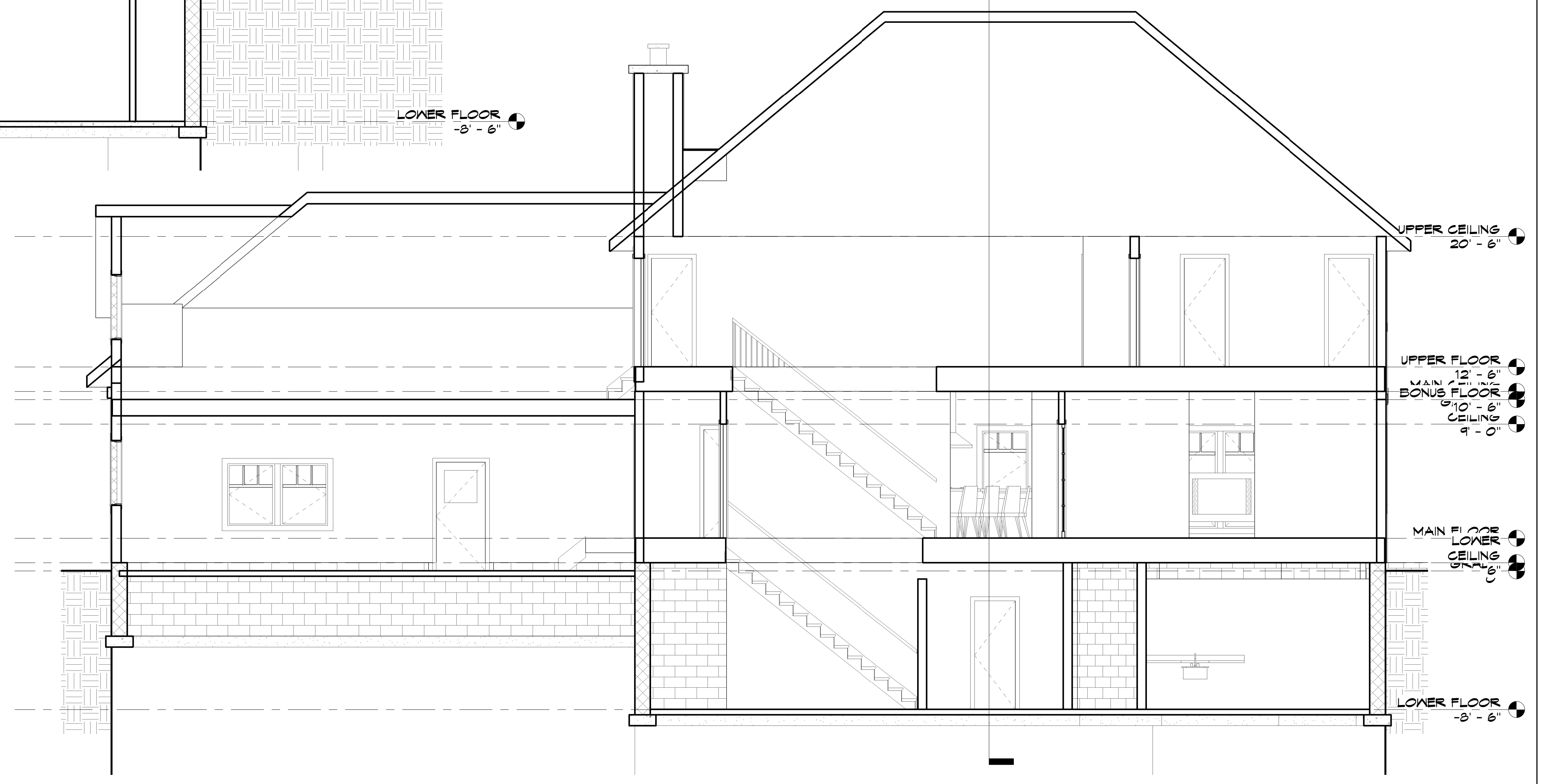

1 Section 4  
A6 1/4" = 1'-0"

DATE: 5-7-07  
REVISIONS:  
ISSUED FOR REVIEW  
AND BID 5-18-07

**BRUCE  
Knutson**  
530 NORTH 3RD ST. SUITE 530  
MINNEAPOLIS, MN. 55401  
PHONE 612-332-8000 FAX 612-332-7504  
WWW.KNUTSON-ARCHITECTS.COM

I HEREBY CERTIFY THAT THIS  
DRAWING OR PORTION THEREOF  
OR UNDER MY DIRECT SUPERVISION  
AND THAT I AM A REGISTERED ARCHITECT  
IN THE STATE OF MINNESOTA.  
REGISTRATION NO. 11789

RICHWOOD INVESTMENTS - EDINA 2

5516 HIGHLAND RD.  
EDINA, MN 55436

JOB NO: 0719

SHEET NO:

**A6**

SECTIONS

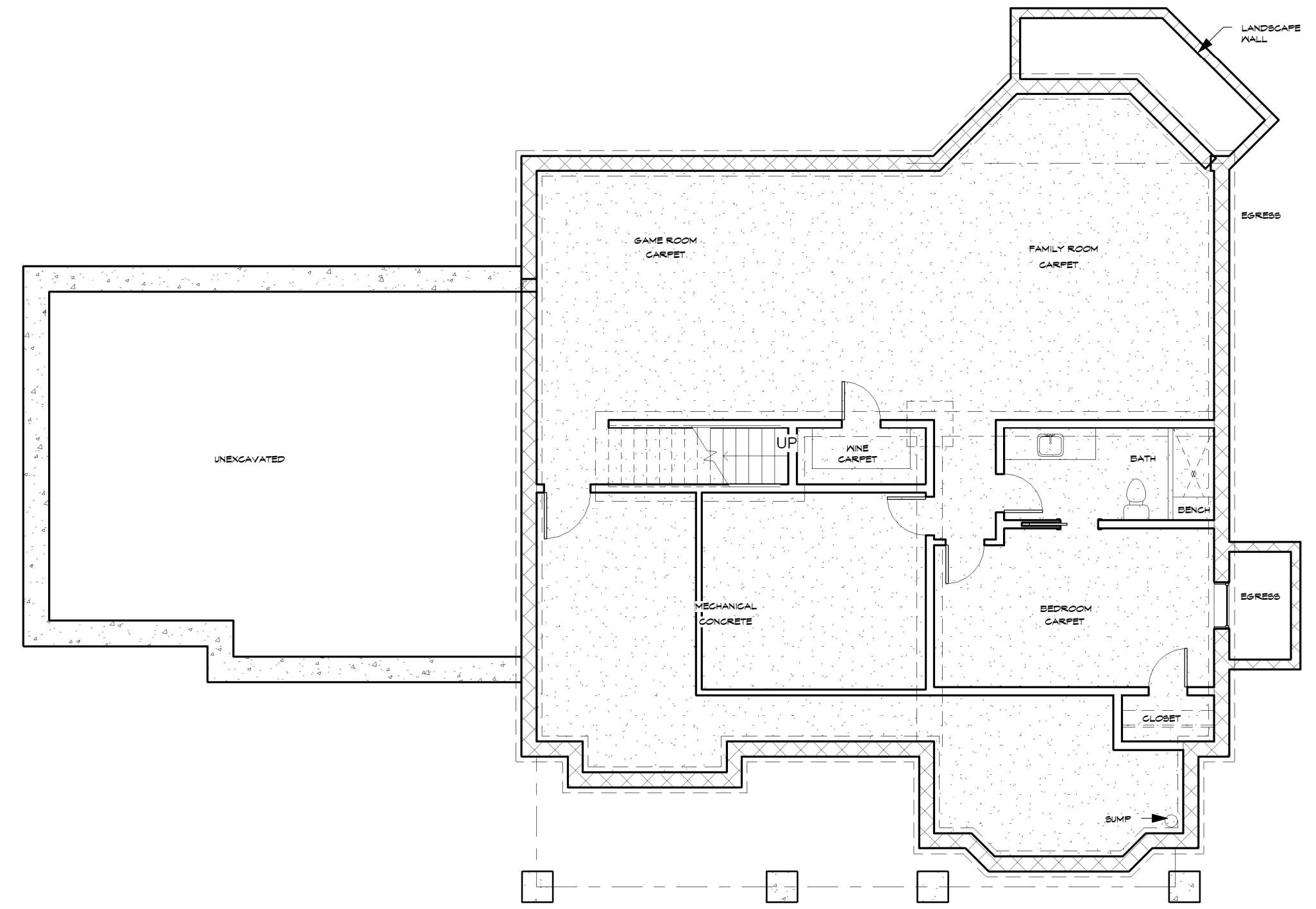

2 LOWER FLOOR -  
FURNITURE PLAN  
AT 1/8" = 1'-0"

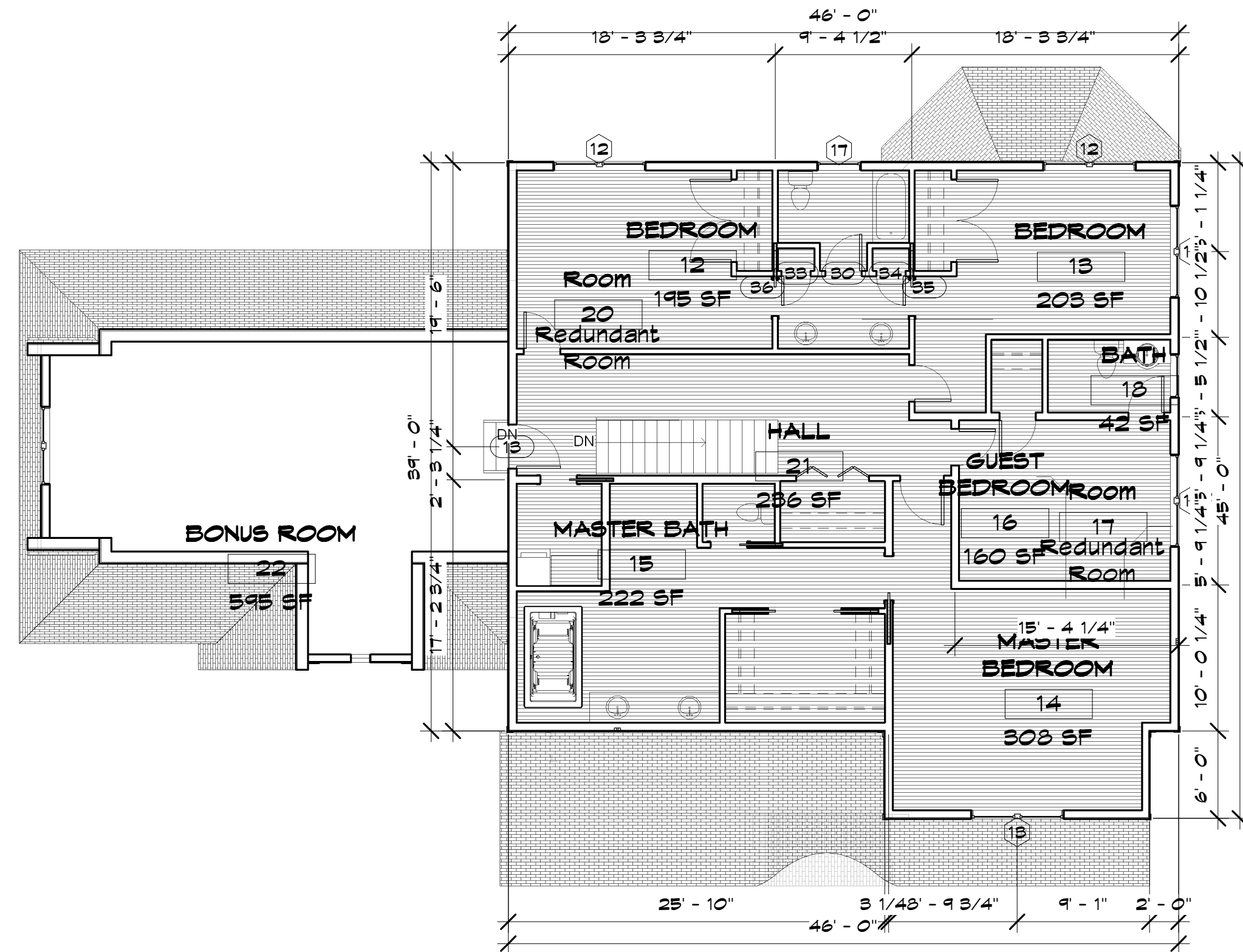

3 UPPER FLOOR -  
FURNITURE PLAN  
AT 1/8" = 1'-0"

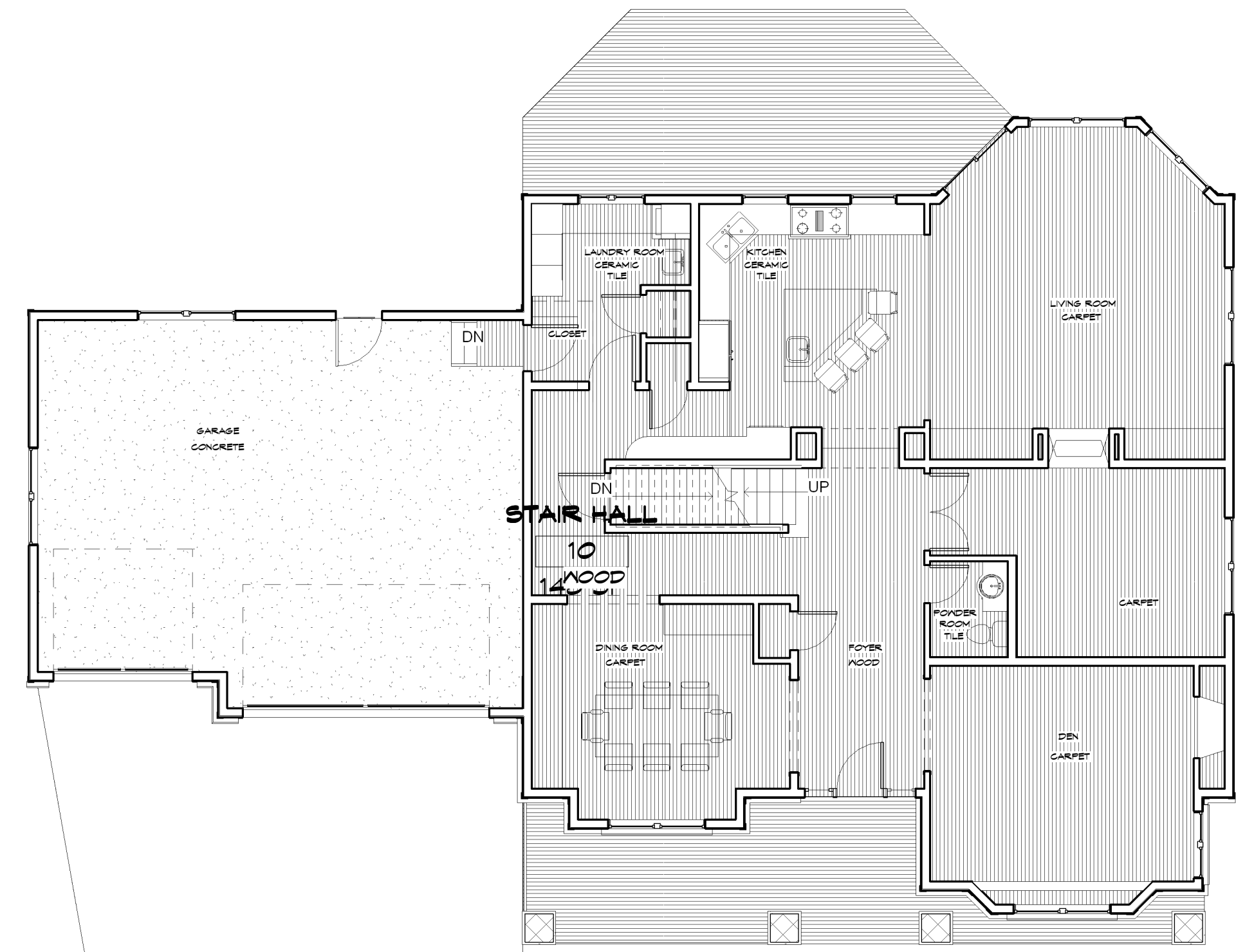

1 MAIN FLOOR - FURNITURE  
PLAN  
AT 1/8" = 1'-0"



# W. BROWN LAND SURVEYING, INC.

8030 Cedar Avenue South Suite 228  
 Bloomington, MN 55425  
 Phone (952) 854-4055  
 Fax (952) 854-4268

WOODROW A. BROWN, R.L.S.  
 President

Survey For:  
**RICHWOOD INVESTMENTS**

- Denotes Iron Monument Found
- Denotes Iron Monument Set
- ∅ Power Pole
- 900.0x Existing Elevation

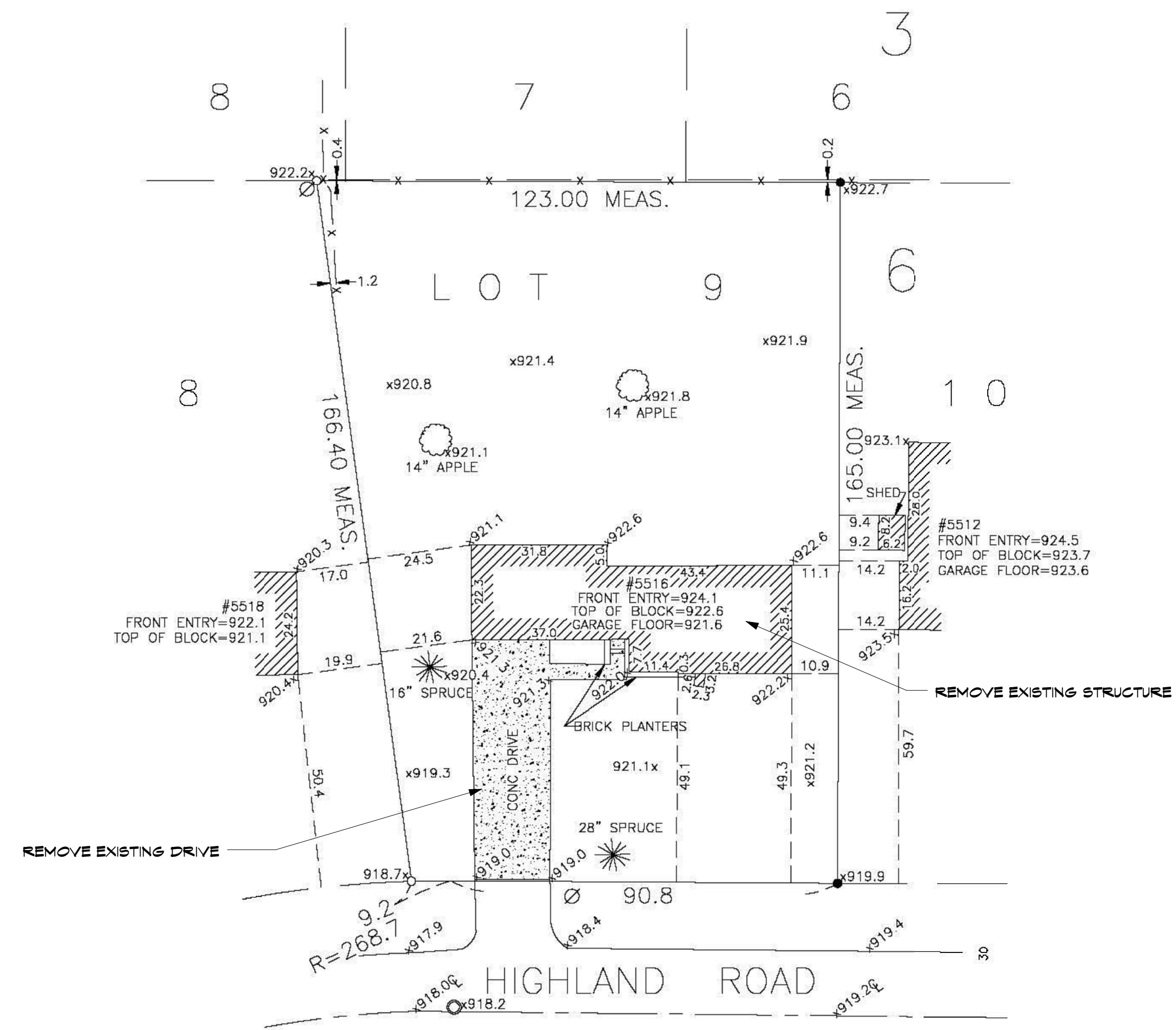
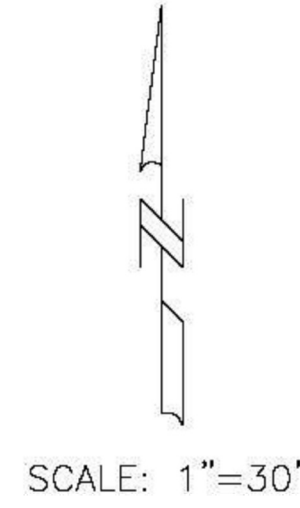

NOTE: No Search Was Made For Any Easements.

PROPERTY DESCRIPTION

Lot 9, Block 6, COUNTRYSIDE, Hennepin County, Minnesota.  
 I hereby certify that this survey, plan or report was prepared by me or under my direct supervision and that I am a duly Registered Land Surveyor under the laws of the State of Minnesota.  
 W. BROWN LAND SURVEYING, INC.

Woodrow A. Brown, R.L.S. NO. 15230 Dated: \_\_\_\_\_

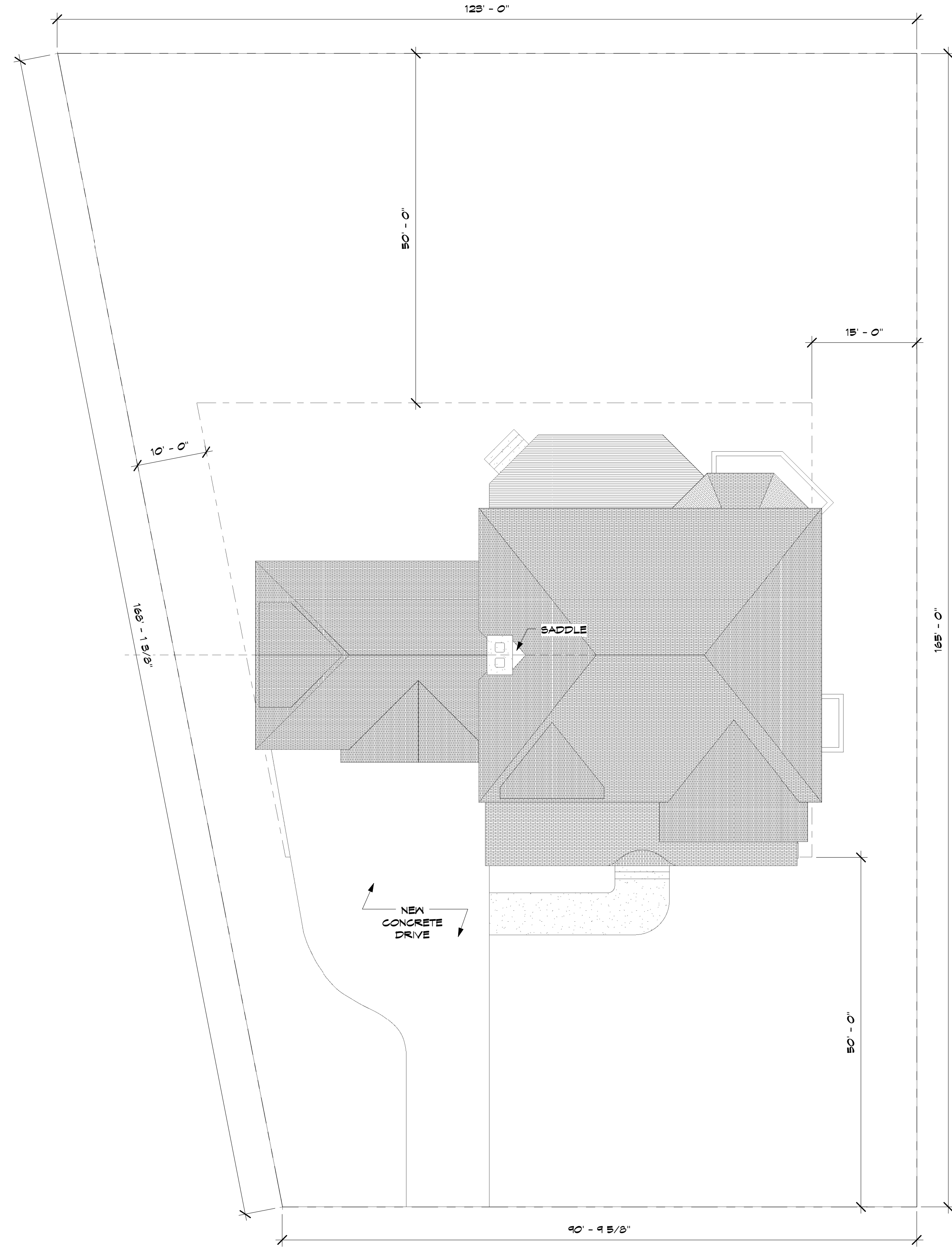

1 Site  
 C1 1" = 10'-0"

DATE: 5-7-07

REVISIONS:

ISSUED FOR REVIEW  
 AND BID 5-18-07

**BRUCE Knutson**  
 530 NORTH 3RD ST. SUITE 530  
 MINNEAPOLIS, MN. 55401  
 PHONE 612-335-8000 FAX 612-332-7594  
 WWW.KNUTSON-ARCHITECTS.COM

I HEREBY CERTIFY THAT THIS SURVEY, PLAN OR REPORT WAS PREPARED BY ME OR UNDER MY DIRECT SUPERVISION AND THAT I AM A DULY REGISTERED ARCHITECT UNDER THE LAWS OF THE STATE OF MINNESOTA.  
 REGISTRATION NO. 11789

**RICHWOOD INVESTMENTS - EDINA 2**

5516 HIGHLAND RD.  
 EDINA, MN 55436

JOB NO: 0719

SHEET NO:

**C1**

SURVEY



# RICHWOOD INVESTMENTS - EDINA 2

DATE: 5-7-07

REVISIONS:  
ISSUED FOR REVIEW  
AND BID 5-18-07

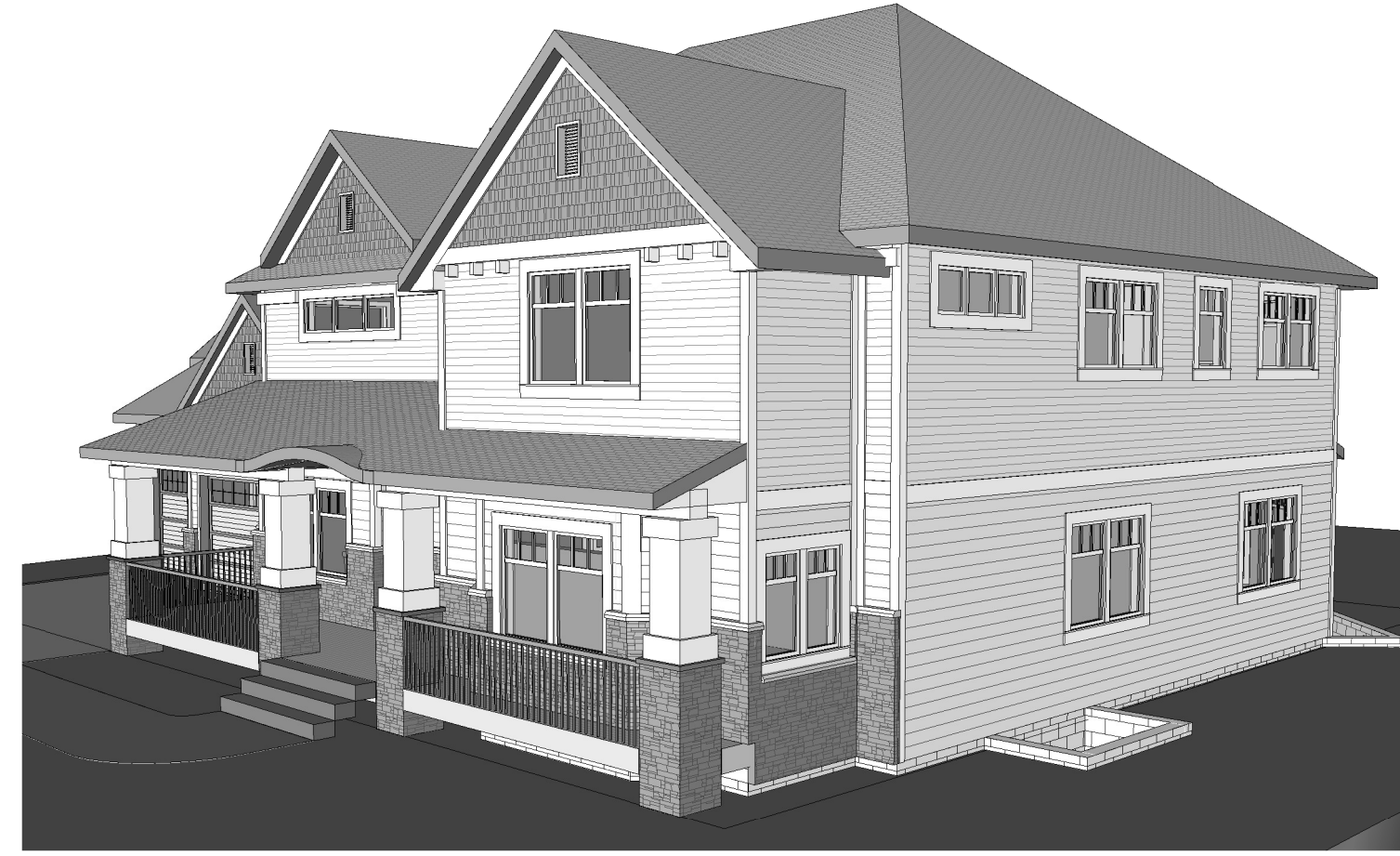

1 3D View 1

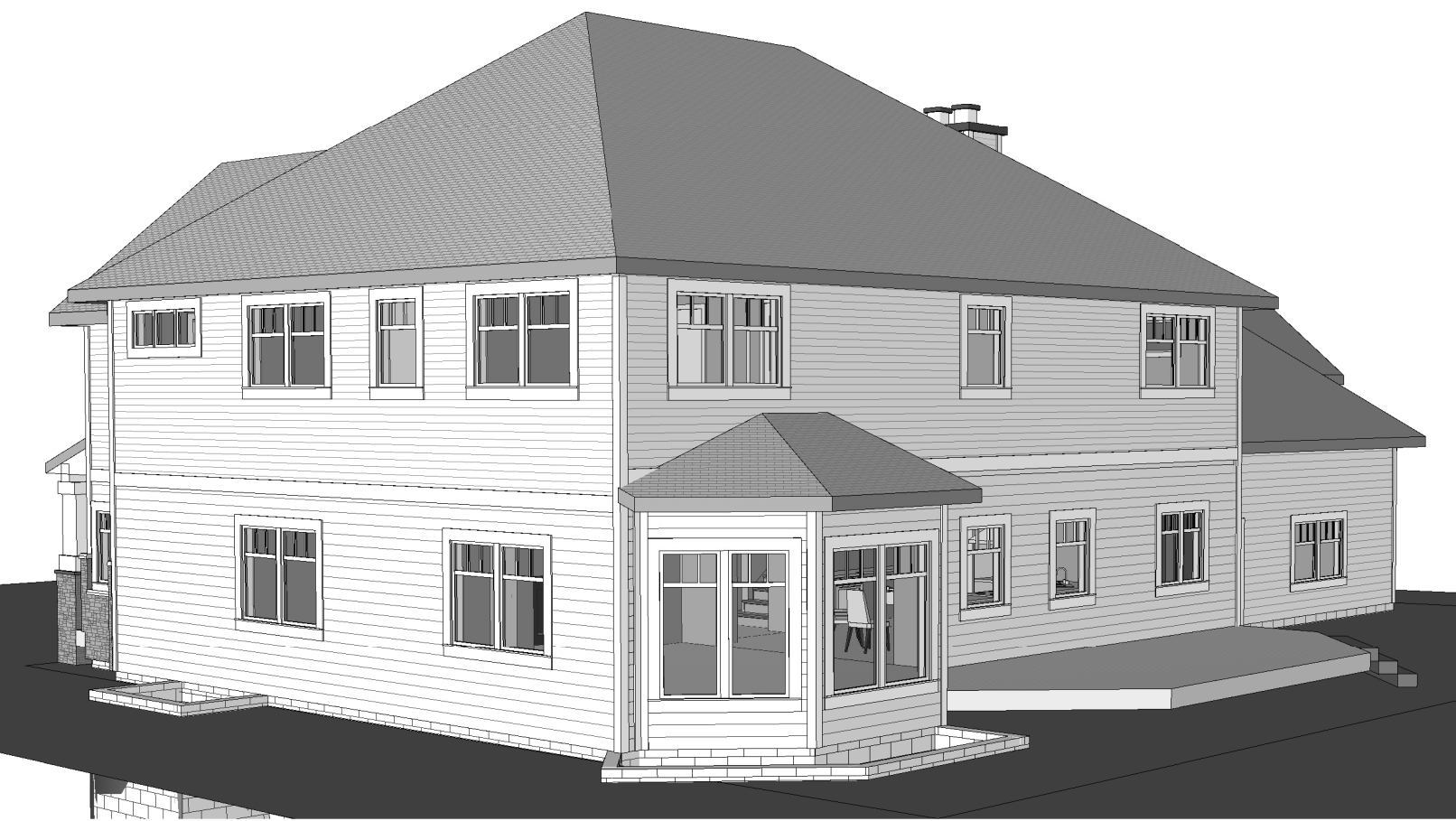

4 3D View 4

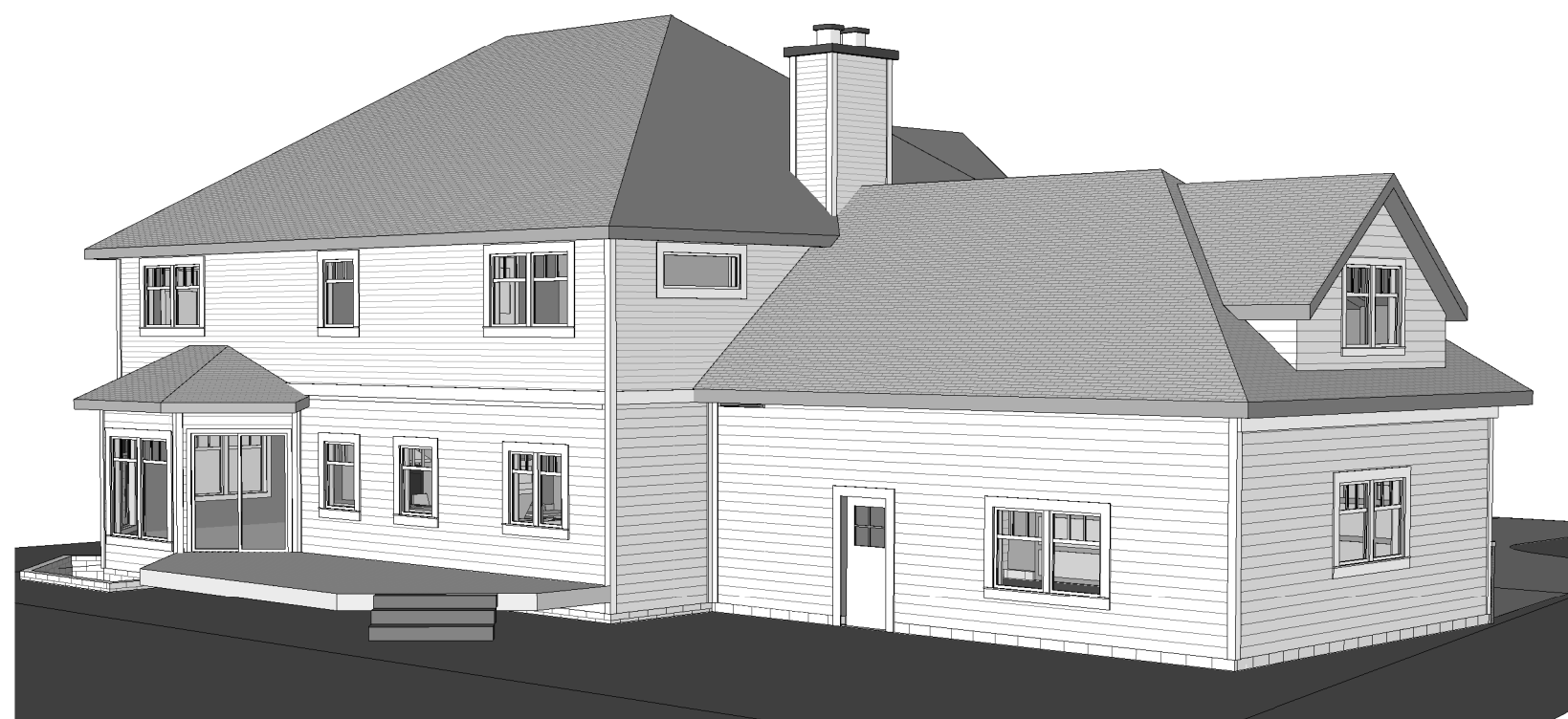

3 3D View 3



2 3D View 2

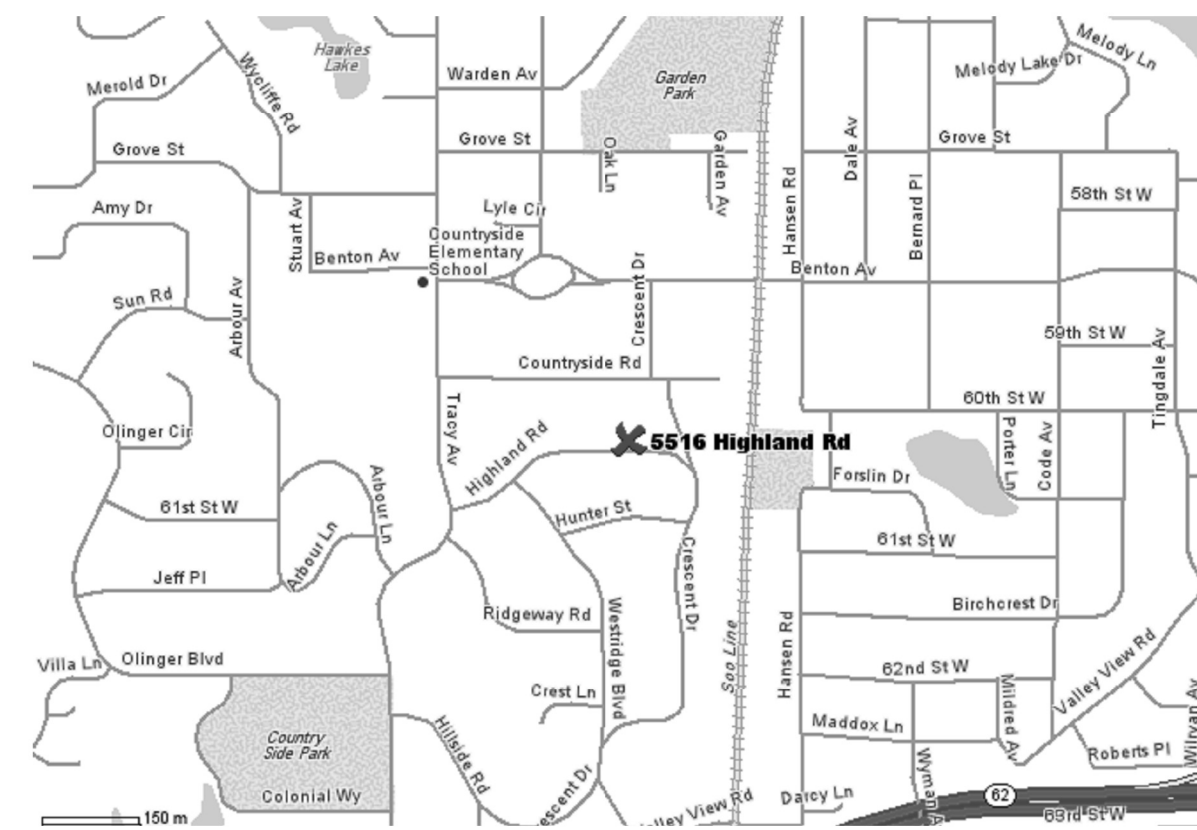

NEIGHBORHOOD MAP  
1/4" = 1'-0"

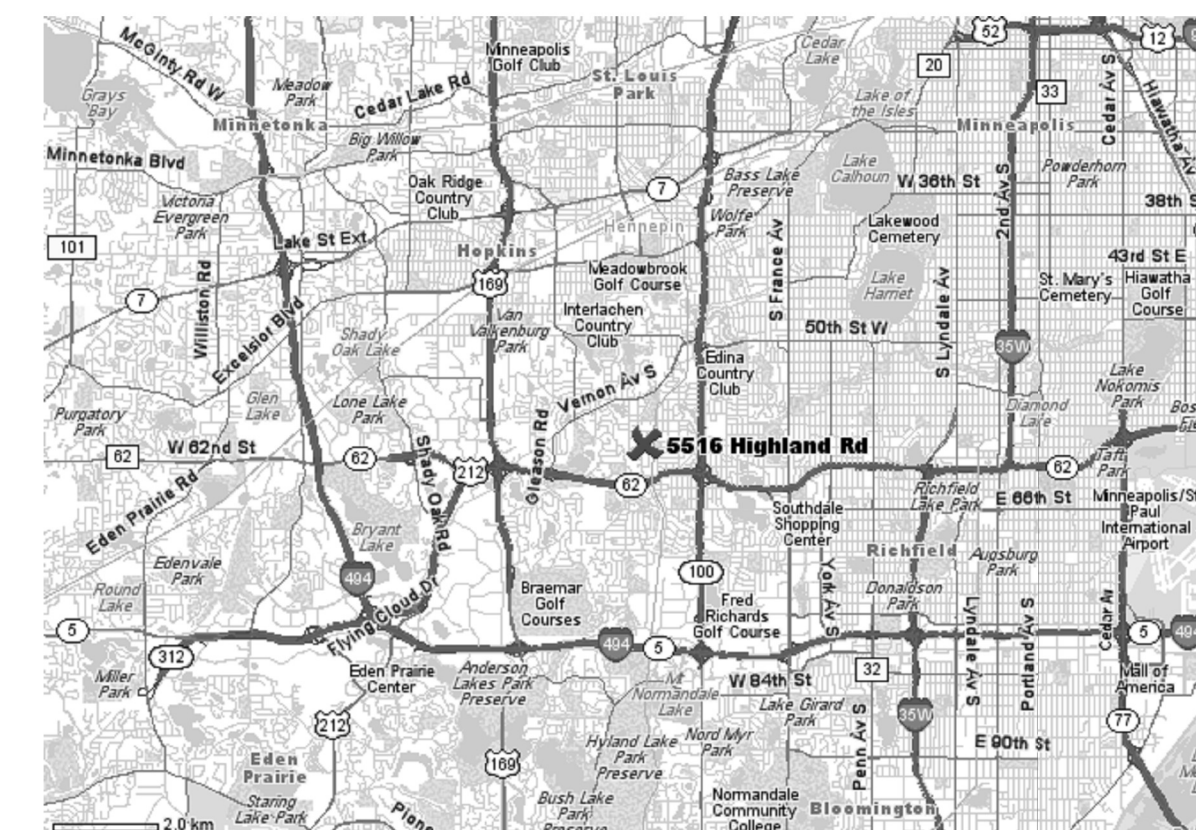

COUNTY MAP  
1/4" = 1'-0"

Drawing List	
Sheet #	Sheet Name
T	TITLE
C1	SURVEY
A0	LOWER FLOOR PLAN
A1	MAIN FLOOR PLAN
A2	2ND FLOOR PLAN
A3	EXTERIOR ELEVATIONS
A4	EXTERIOR ELEVATIONS
A5	AREA PLANS
A6	SECTIONS
A7	FURNITURE PLANS

**BRUCE Knutson**  
530 NORTH 3RD ST. SUITE 530  
MINNEAPOLIS, MN. 55401  
PHONE 612-332-8000 FAX 612-332-7504  
WWW.KNUTSON-ARCHITECTS.COM

I HEREBY CERTIFY THAT THIS PROJECT WAS PREPARED BY ME OR UNDER MY DIRECT SUPERVISION AND THAT I AM A REGISTERED ARCHITECT IN THE STATE OF MINNESOTA.  
REGISTRATION NO: 11789

RICHWOOD INVESTMENTS - EDINA 2

5516 HIGHLAND RD.  
EDINA, MN 55436

JOB NO: 0719

SHEET NO:

**T**

TITLE