

- PRINTED FOR REVIEW 12-14-07
- PRINTED FOR REVIEW 8-18-08
- ISSUED FOR REVIEW 9-25-08
- ISSUED FOR BID 10-24-08
- ISSUED FOR CONST. 2-21-08

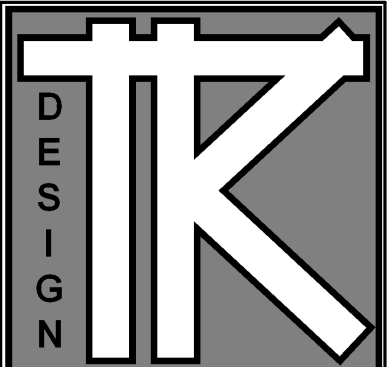

TODD KNUTSON DESIGN  
 2388 UNIVERSITY AV. N.  
 STUDIO 100  
 SAINT PAUL, MN. 55114  
 PHONE: 651-472-0054  
 FAX: 651-472-0060  
 MOBIL: 612-251-1041

**ROBINSON REMODELING**

5469 182ND LANE  
 SAVAGE, MN. 55378

JOB NO: 5469

SHEET NO:

**A1**

LOWER FLOORS

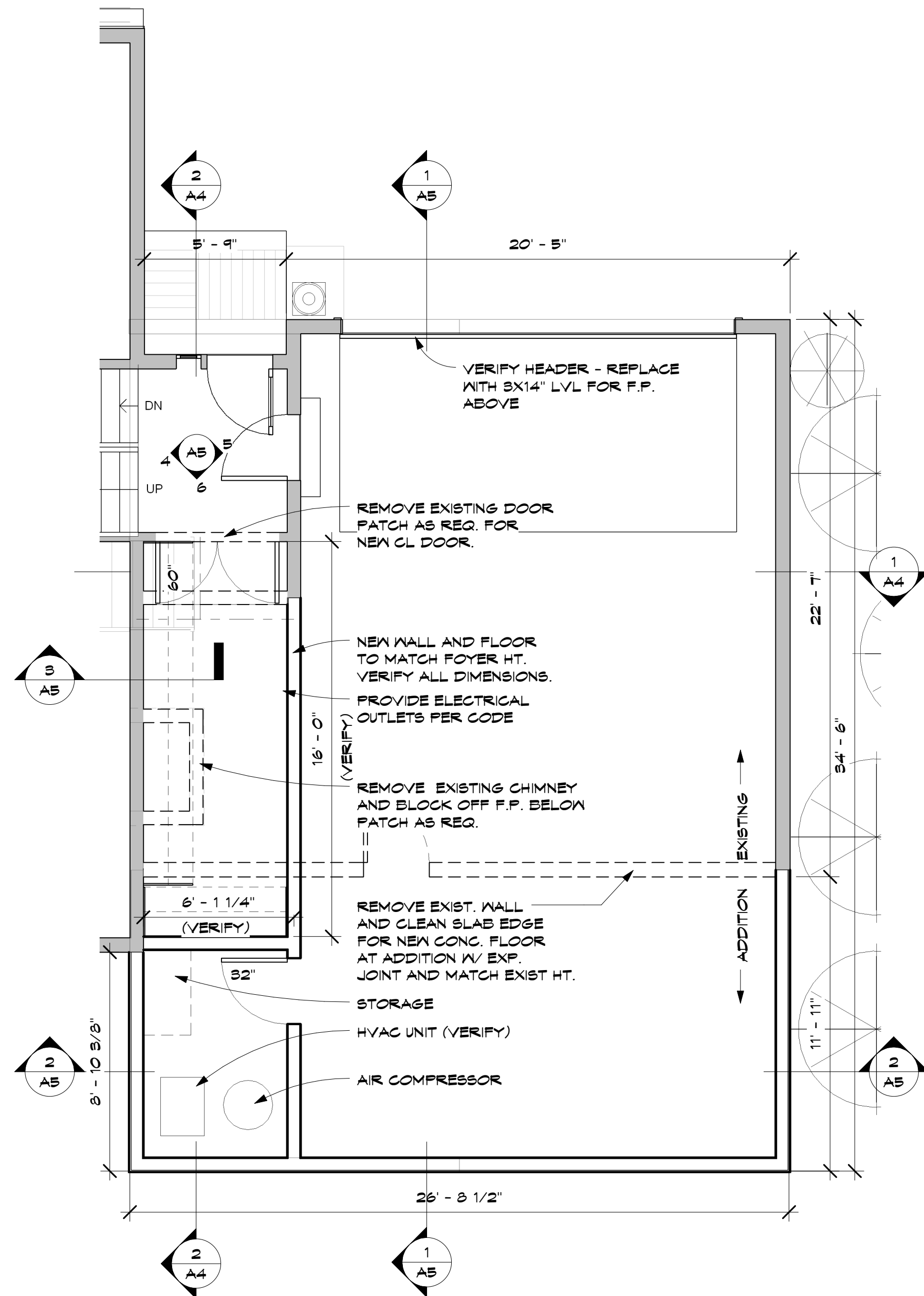
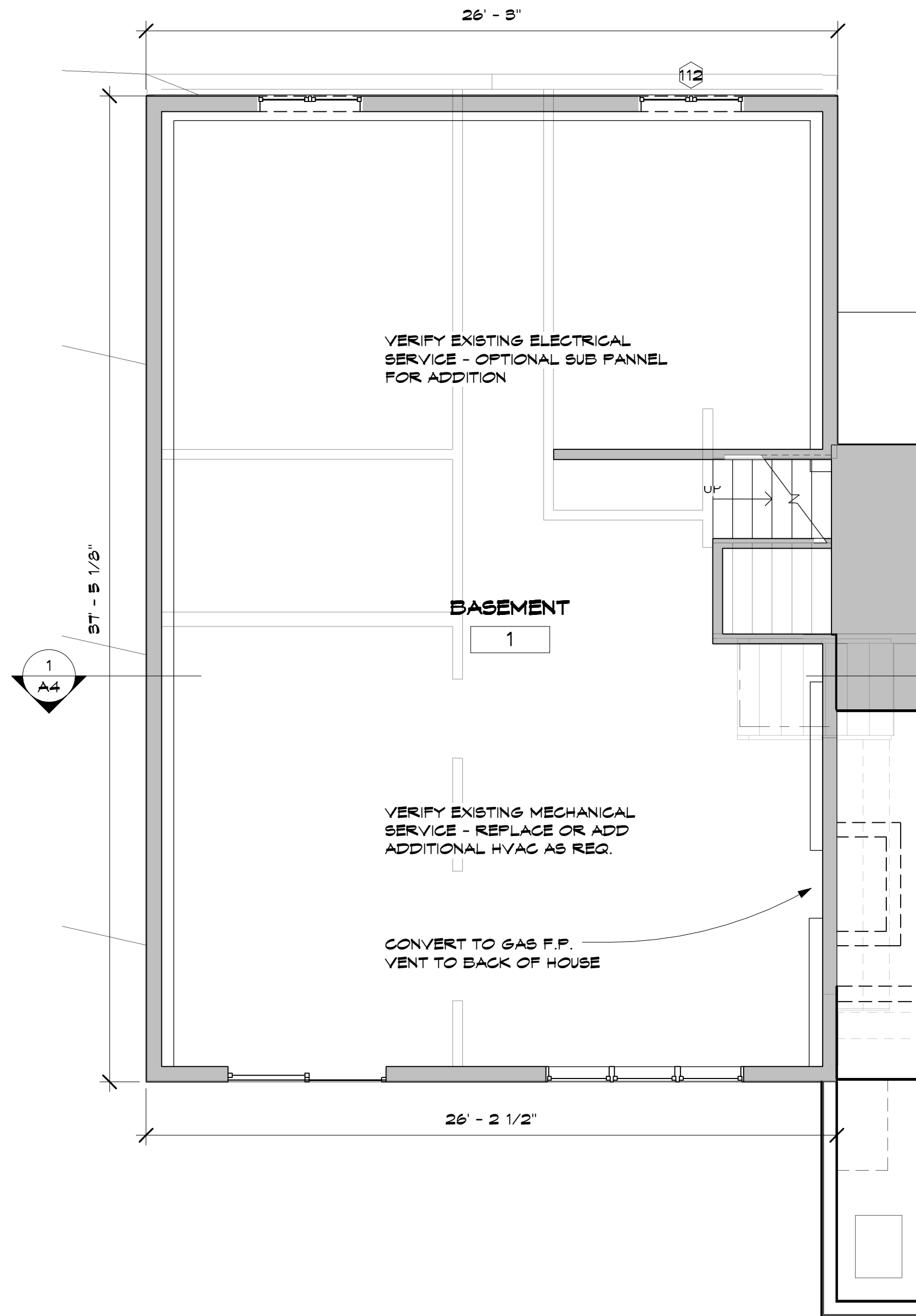

1 LOWER FLOOR  
 1/4" = 1'-0"

2 GARAGE  
 1/4" = 1'-0"

DATE: 10-29-07

REVISIONS:

PRINTED FOR REVIEW  
 12-14-07  
 PRINTED FOR REVIEW  
 8-18-08  
 ISSUED FOR REVIEW  
 9-25-08  
 ISSUED FOR BID  
 10-24-08  
 ISSUED FOR CONST.  
 2-21-08

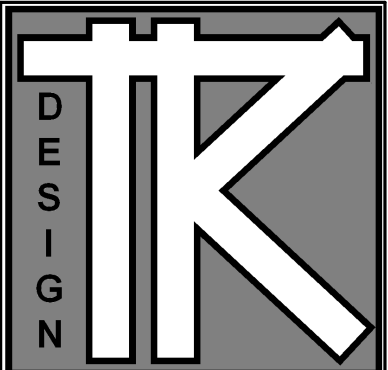

TODD KNOTSON DESIGN  
 2388 UNIVERSITY AV. N.  
 STUDIO 100  
 SAINT PAUL, MN. 55114  
 PHONE: 651-472-0054  
 FAX: 651-472-0060  
 MOBIL: 612-251-1041

**ROBINSON REMODELING**

5469 182ND LANE  
 SAVAGE, MN. 55378

JOB NO: 5469

SHEET NO:

**A2**

MAIN FLOOR

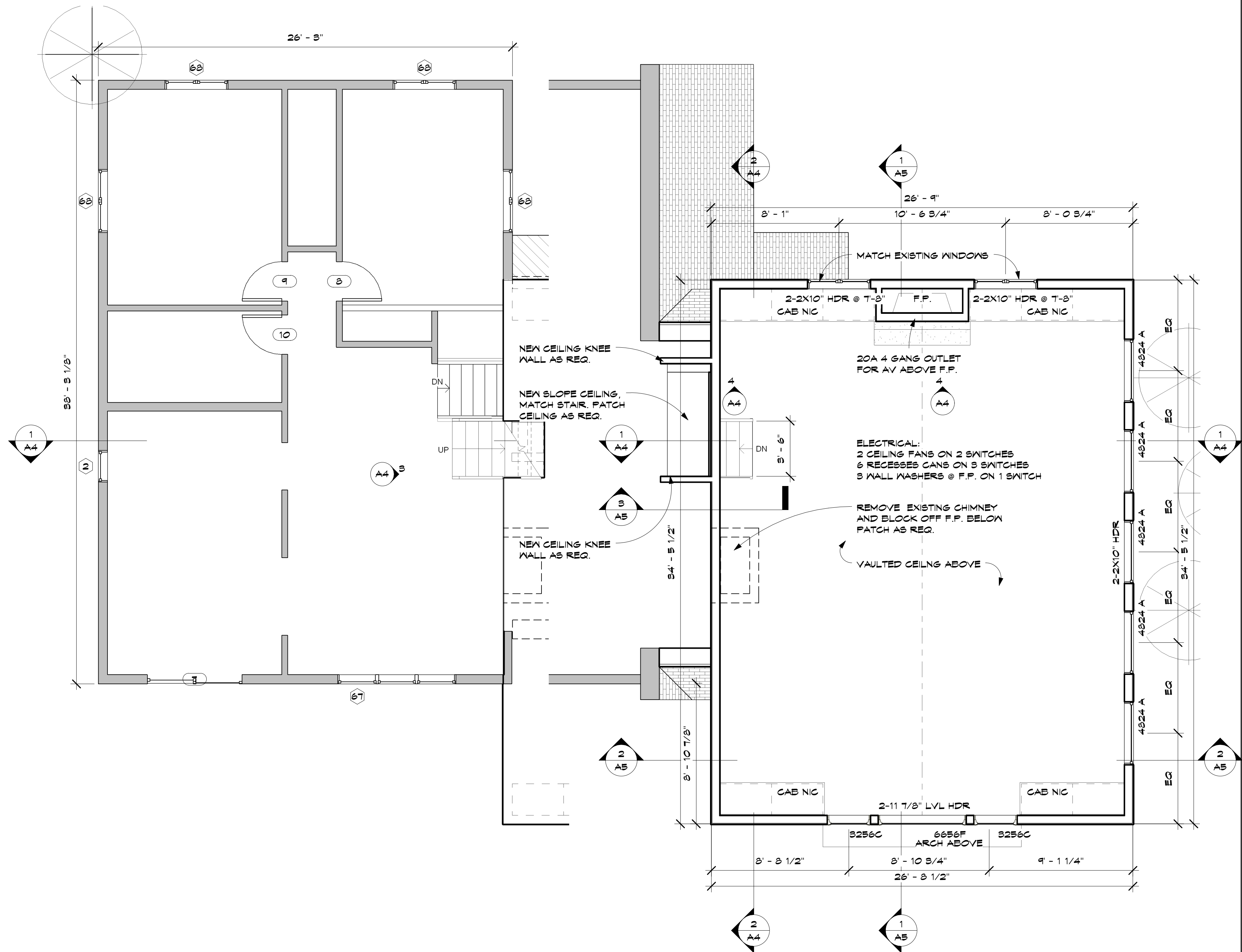

1 MAIN FLOOR  
 A2 1/4" = 1'-0"

2 ADDITION FLOOR  
 A2 1/4" = 1'-0"

2/24/2009 10:12:21 PM

DATE: 10-29-07

REVISIONS:

PRINTED FOR REVIEW  
12-14-07  
PRINTED FOR REVIEW  
8-18-08  
ISSUED FOR REVIEW  
9-25-08  
ISSUED FOR BID  
10-24-08  
ISSUED FOR CONST.  
2-21-08

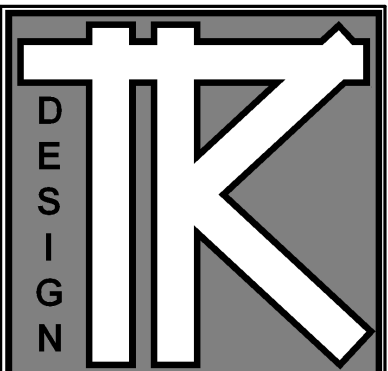

TODD KNOTSON DESIGN  
2388 UNIVERSITY AV. N.  
STUDIO 100  
SAINT PAUL, MN. 55114  
PHONE: 651-472-0054  
FAX: 651-472-0060  
MOBIL: 612-251-1041

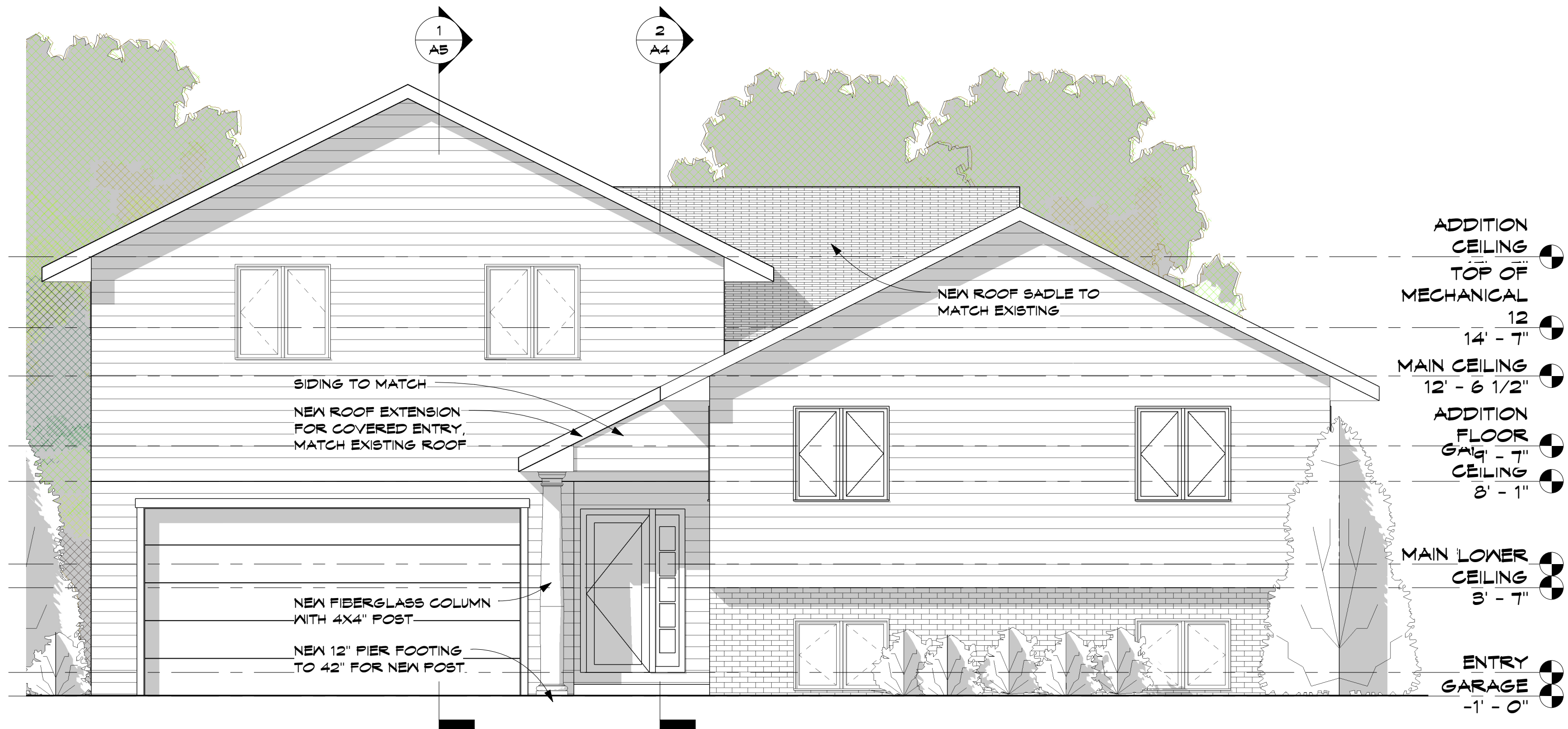

1 North  
AS 1/4" = 1'-0"

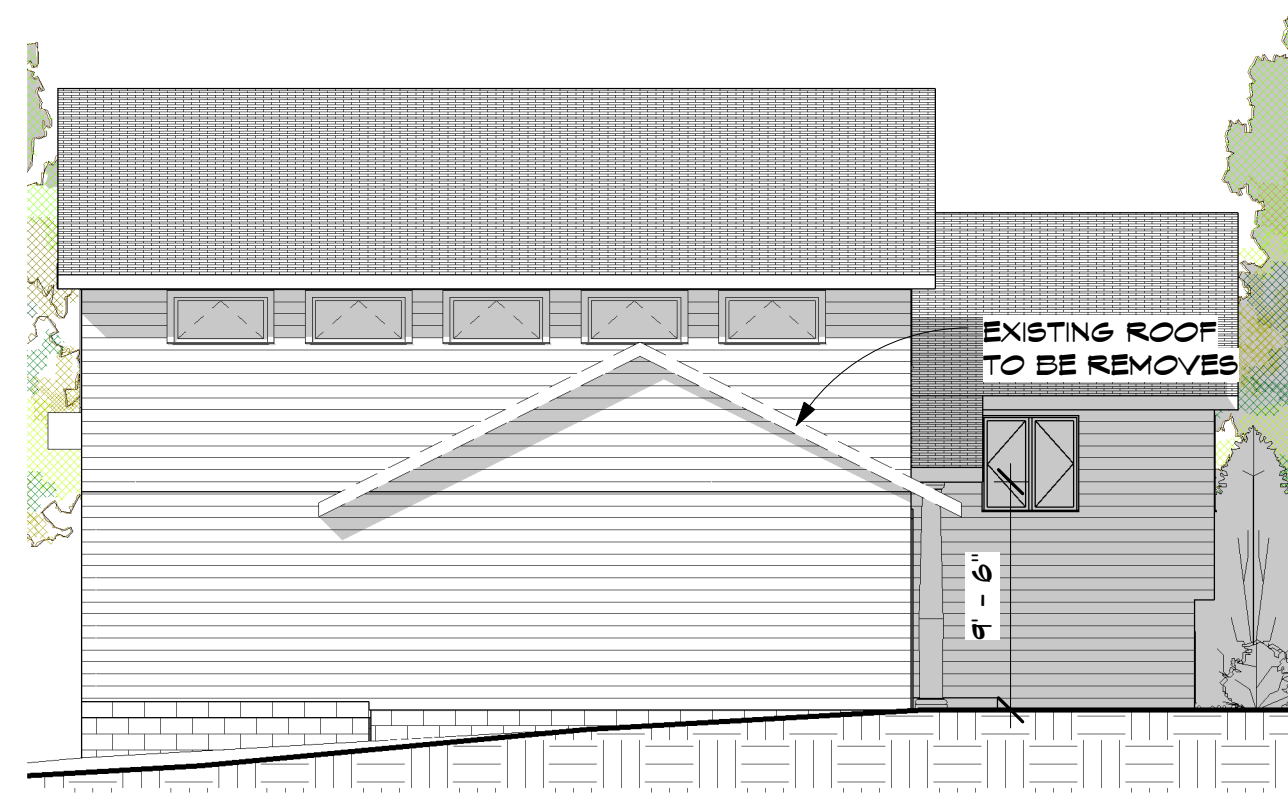
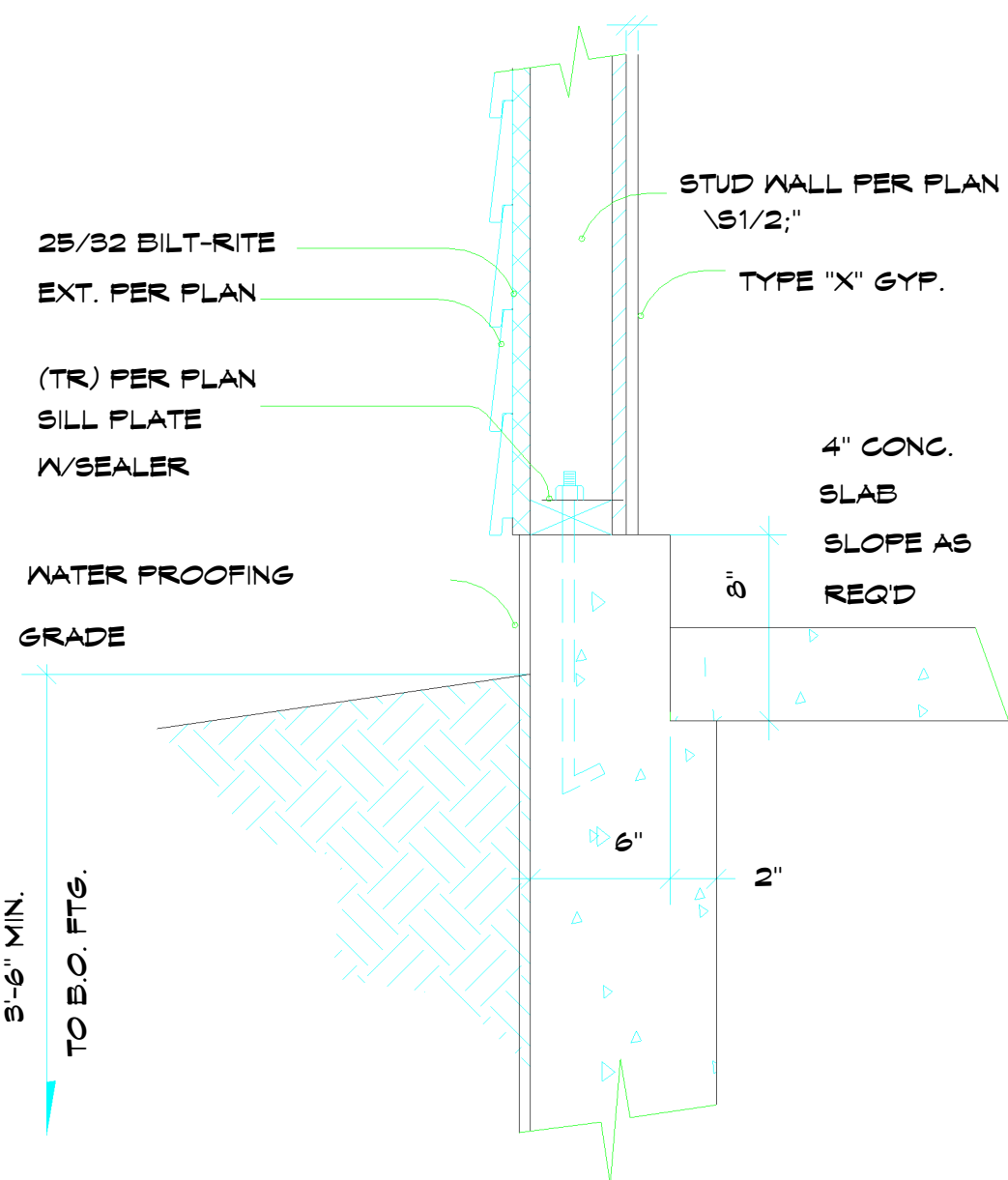

4 DETAIL AT GARAGE WALL  
AS 1 1/2" = 1'-0"

ROBINSON REMODELING

5469 182ND LANE  
SAYAGE, MN. 55578

JOB NO: 5469

SHEET NO:

**A3**

ELEVATIONS

REVISIONS:

- 12-14-07 PRINTED FOR REVIEW
- 8-18-08 PRINTED FOR REVIEW
- 9-25-08 ISSUED FOR REVIEW
- 10-24-08 ISSUED FOR BID
- 2-21-08 ISSUED FOR CONST.

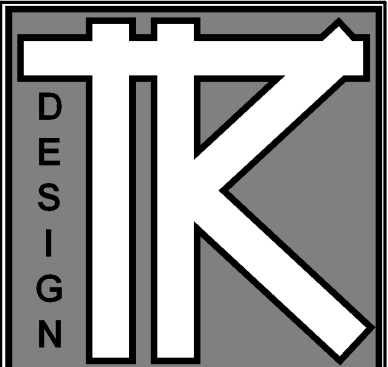

TODD KNOTSON DESIGN  
 2388 UNIVERSITY AV. N.  
 STUDIO 100  
 SAINT PAUL, MN. 55114  
 PHONE: 651-472-0054  
 FAX: 651-472-0060  
 MOBIL: 612-251-1041

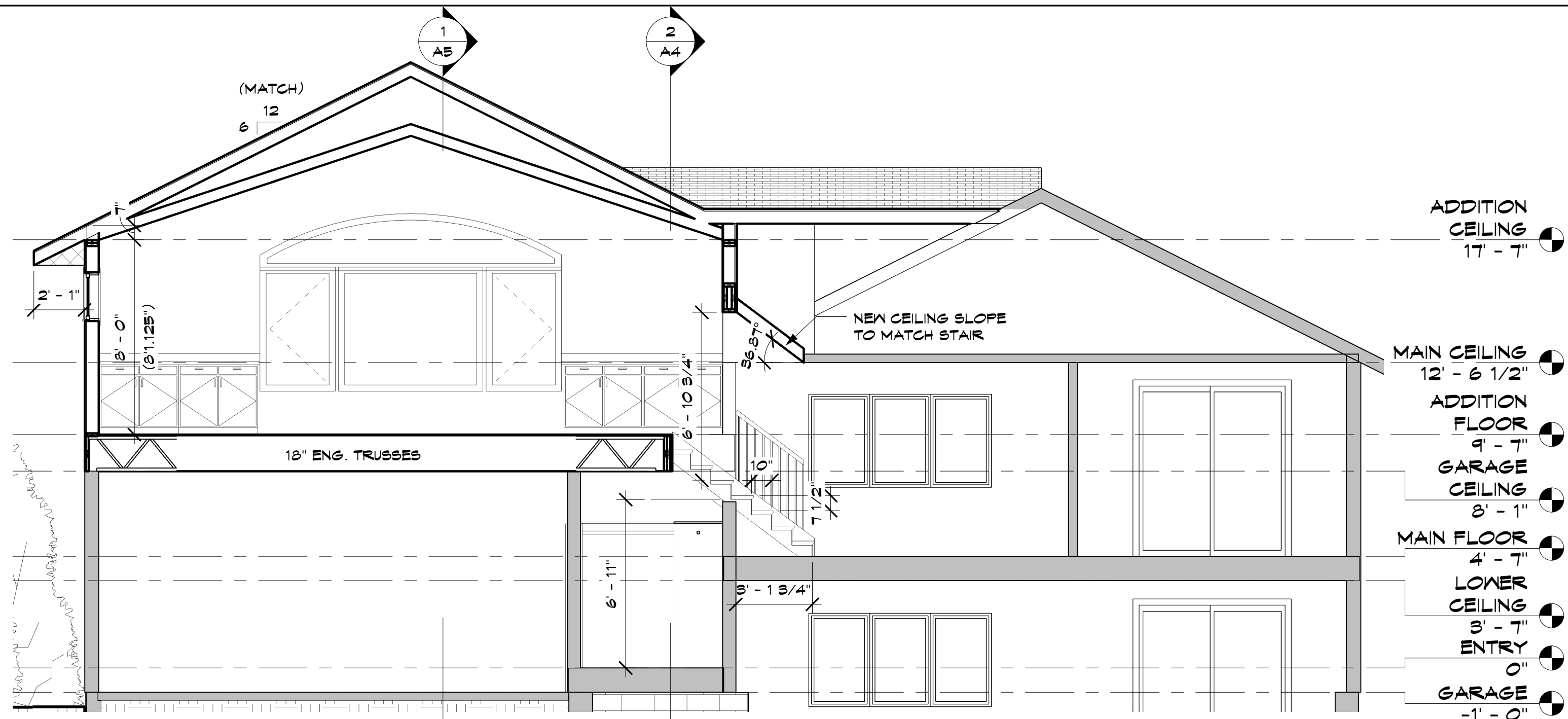

- ADDITION CEILING 17' - 7"
- MAIN CEILING 12' - 6 1/2"
- ADDITION FLOOR 9' - 7"
- GARAGE CEILING 8' - 1"
- MAIN FLOOR 4' - 7"
- LOWER CEILING 3' - 7"
- ENTRY 0"
- GARAGE -1' - 0"

1  
A4  
BUILDING SECTION THROUGH NEW STAIR  
 1/4" = 1'-0"

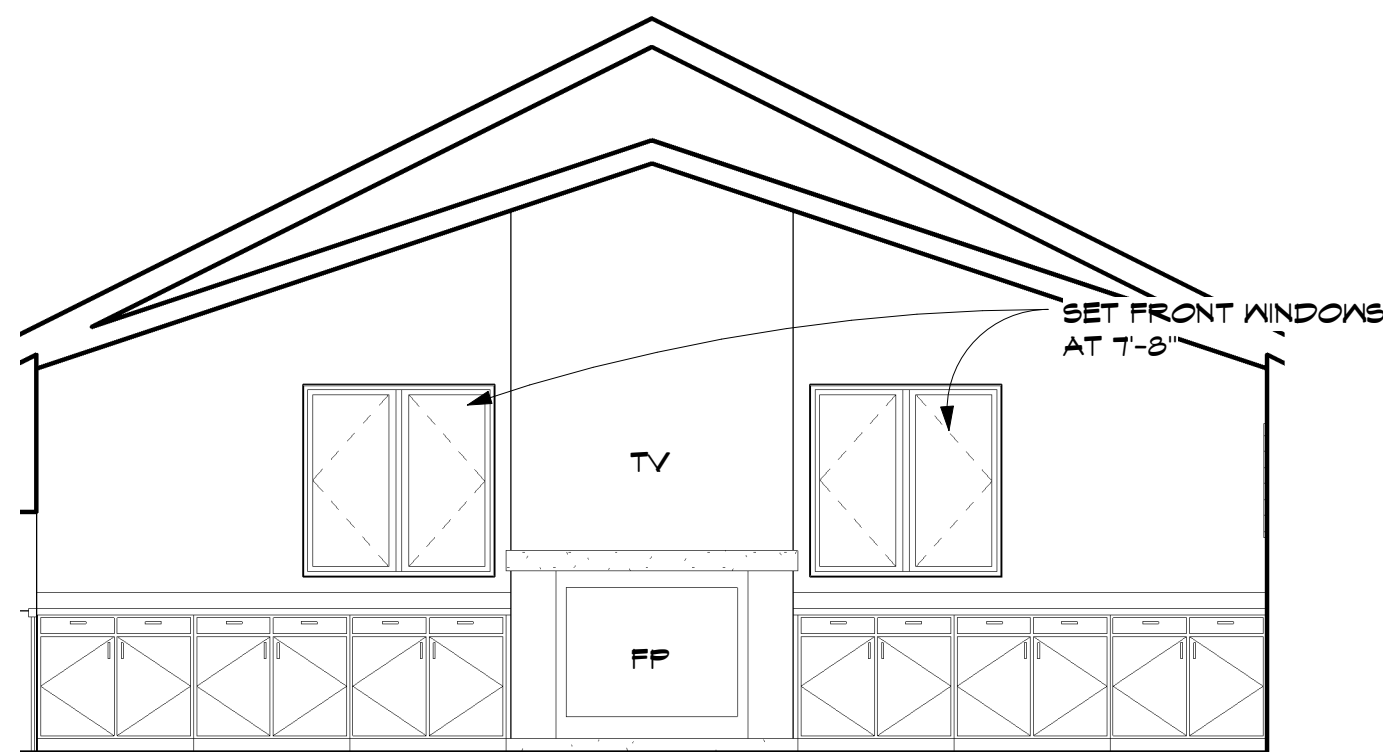

4  
A4  
ADDITION F.P. ELEVATION  
 1/4" = 1'-0"

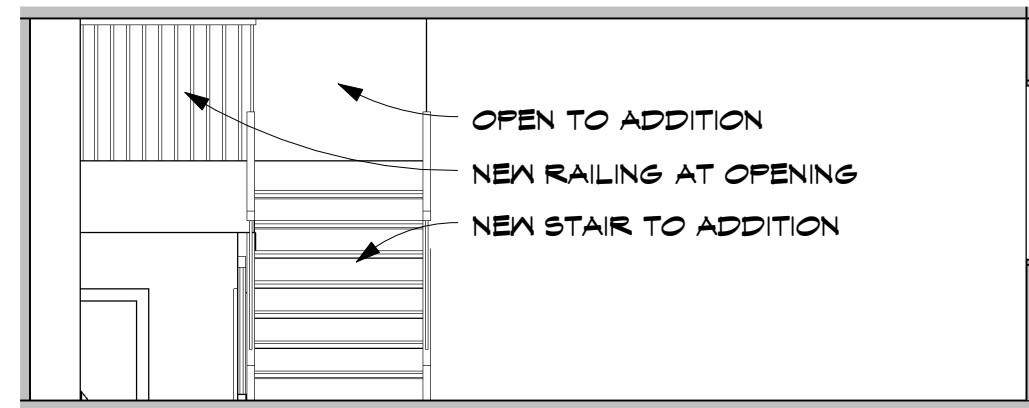

3  
A4  
LIVING ROOM TO ADDITION  
 1/4" = 1'-0"

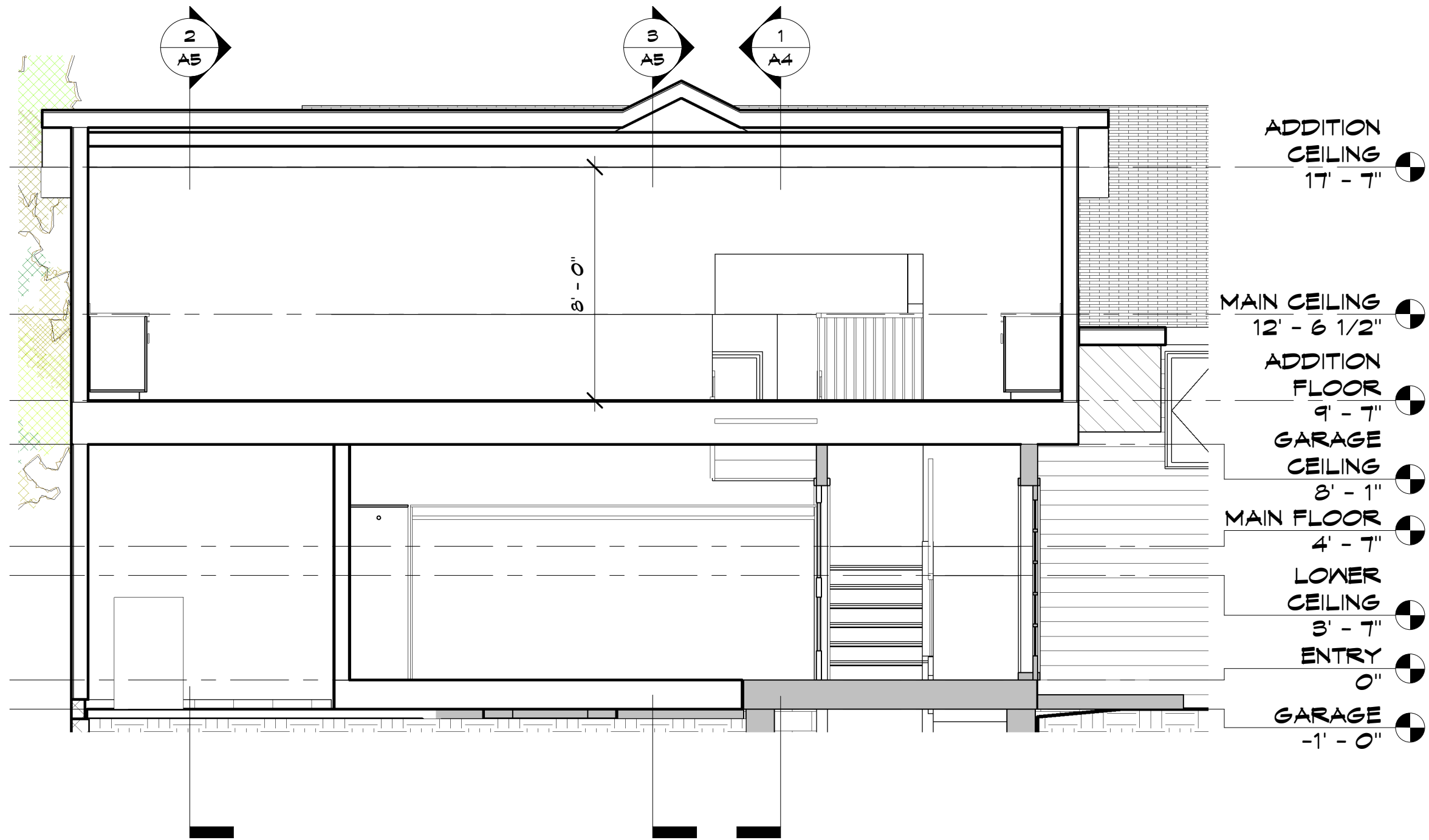

- ADDITION CEILING 17' - 7"
- MAIN CEILING 12' - 6 1/2"
- ADDITION FLOOR 9' - 7"
- GARAGE CEILING 8' - 1"
- MAIN FLOOR 4' - 7"
- LOWER CEILING 3' - 7"
- ENTRY 0"
- GARAGE -1' - 0"

2  
A4  
BUILDING SECTION THROUGH NEW STAIR 2  
 1/4" = 1'-0"

ROBINSON REMODELING

5469 182ND LANE  
 SAVAGE, MN. 55378

JOB NO: 5469

SHEET NO:

A4

SECTIONS

DATE: 10-29-07

REVISIONS:

PRINTED FOR REVIEW  
12-14-07

PRINTED FOR REVIEW  
2-12-08

ISSUED FOR REVIEW  
9-25-08

ISSUED FOR BID  
10-24-08

ISSUED FOR CONST.  
2-21-08

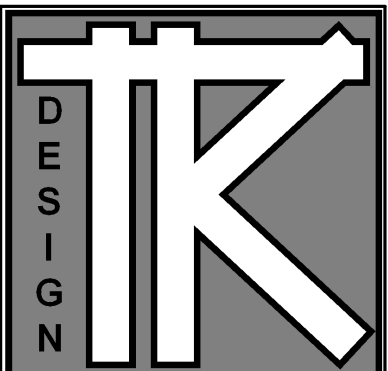

TODD KNOTSON DESIGN  
2388 UNIVERSITY AV. N.  
STUDIO 100  
SAINT PAUL, MN. 55114  
PHONE: 651-472-0054  
FAX: 651-472-0060  
MOBIL: 612-251-1041

ROBINSON REMODELING

5469 182ND LANE  
SAVAGE, MN. 55378

JOB NO: 5469

SHEET NO:

**A5**

SECTIONS

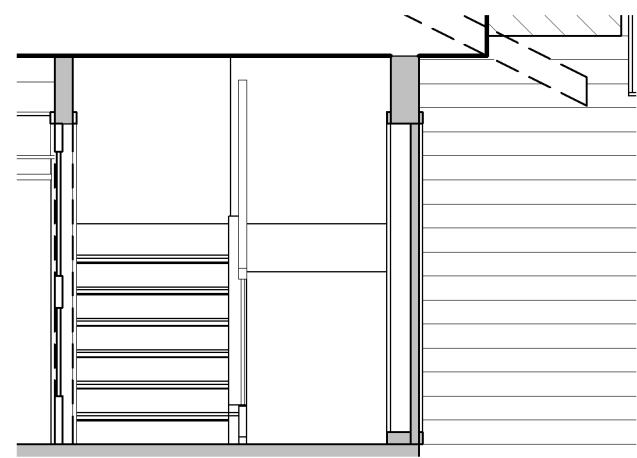

4 ENTRY WEST  
A5 1/4" = 1'-0"

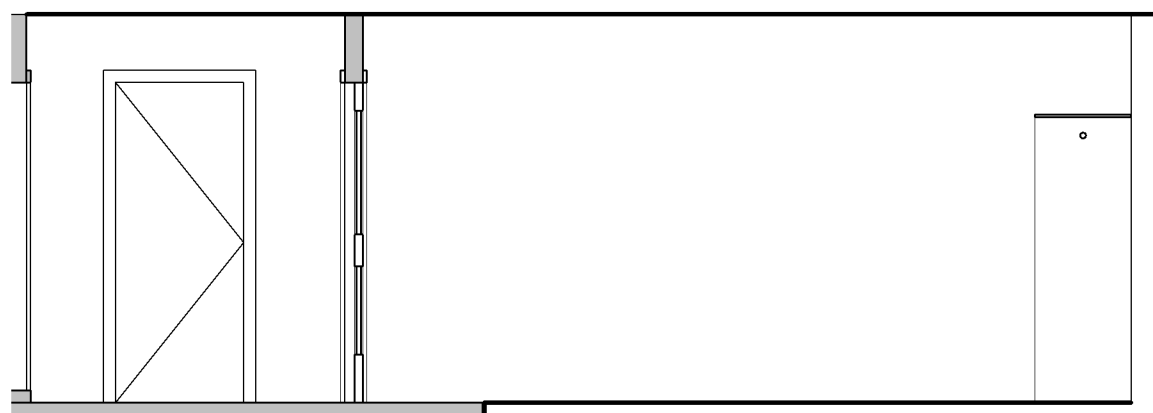

5 FOYER AND NEW CLOSET  
A5 1/4" = 1'-0"

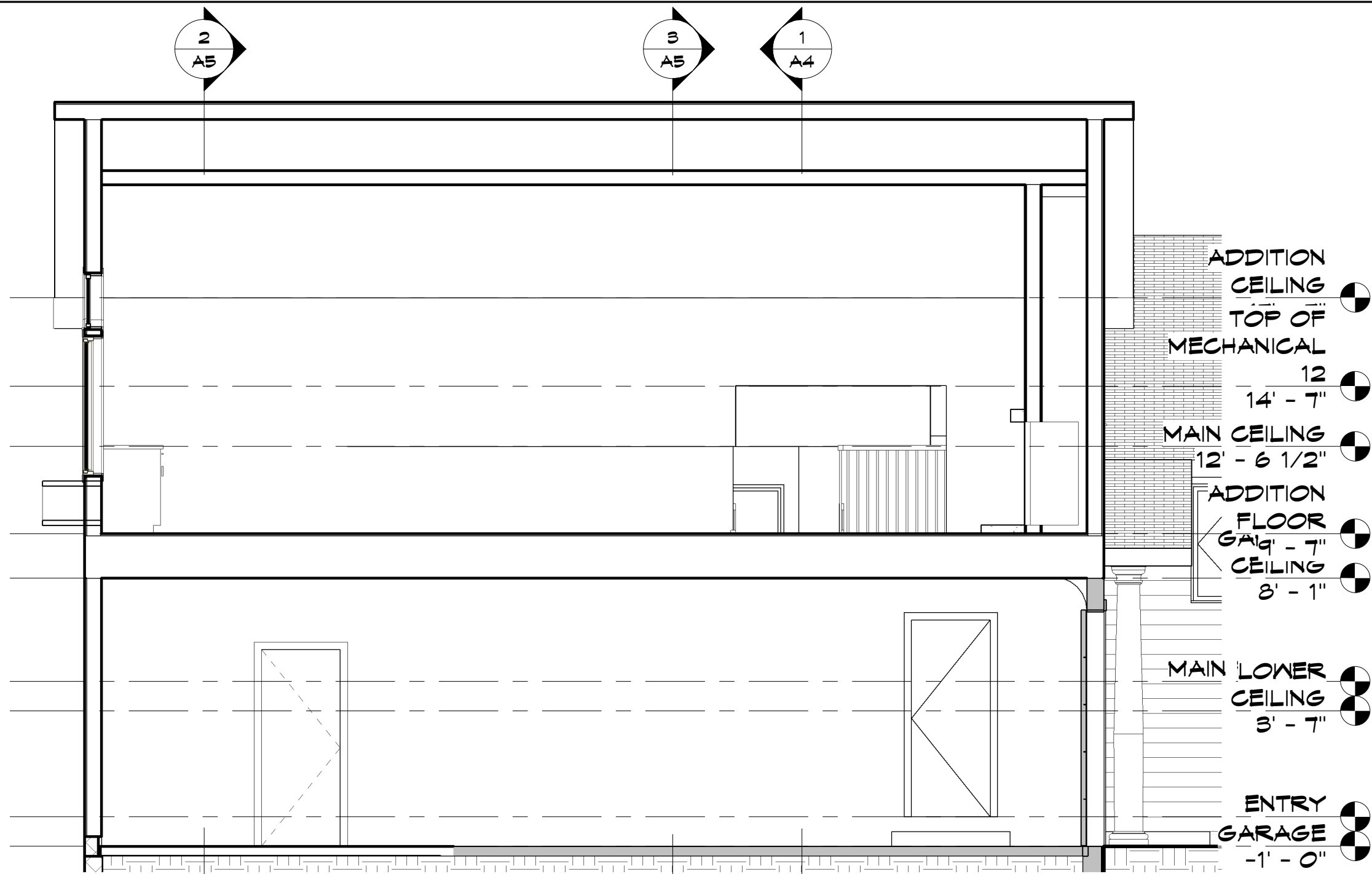

3 Section 5  
A5 1/4" = 1'-0"

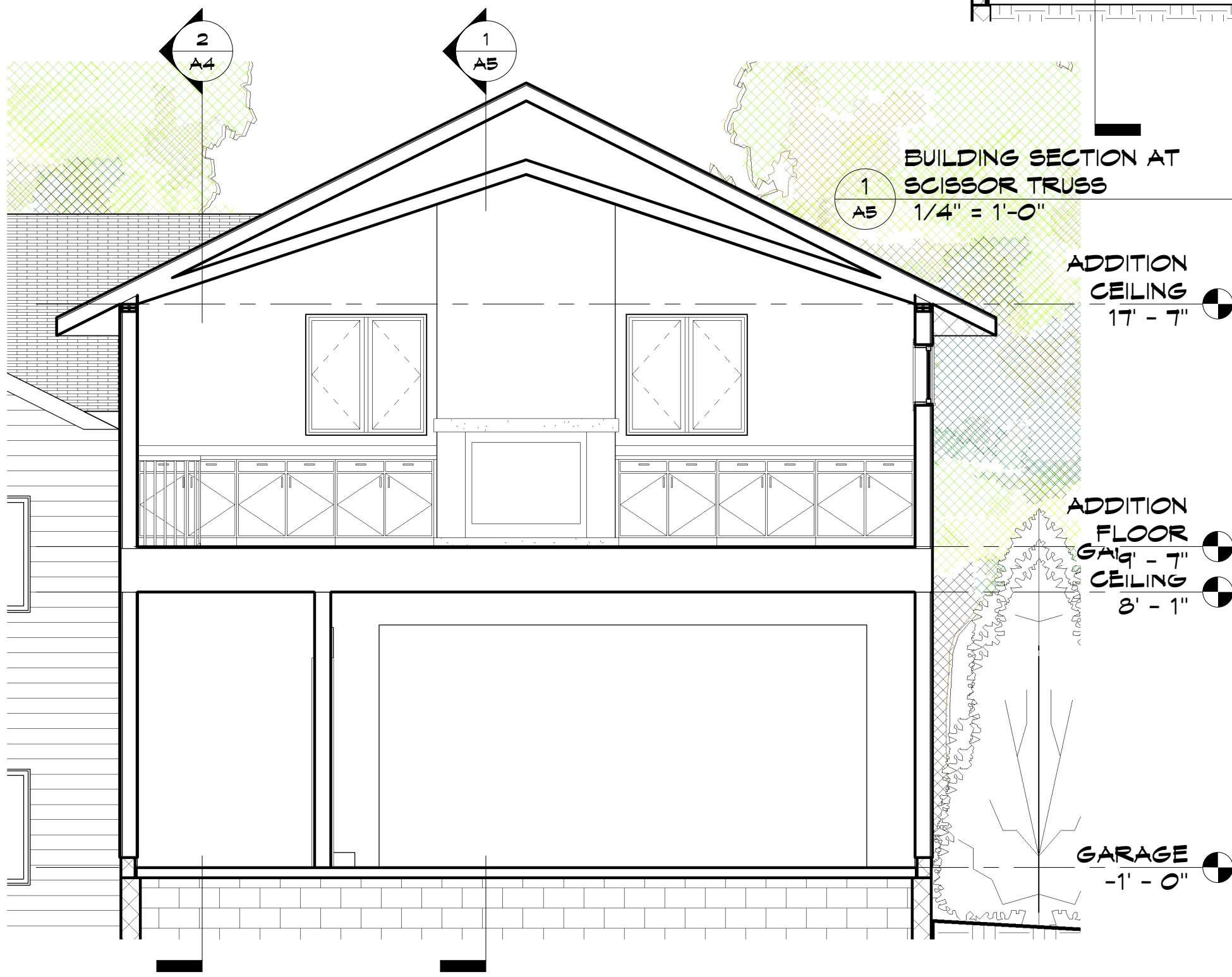

1 BUILDING SECTION AT  
A5 SCISSOR TRUSS  
1/4" = 1'-0"

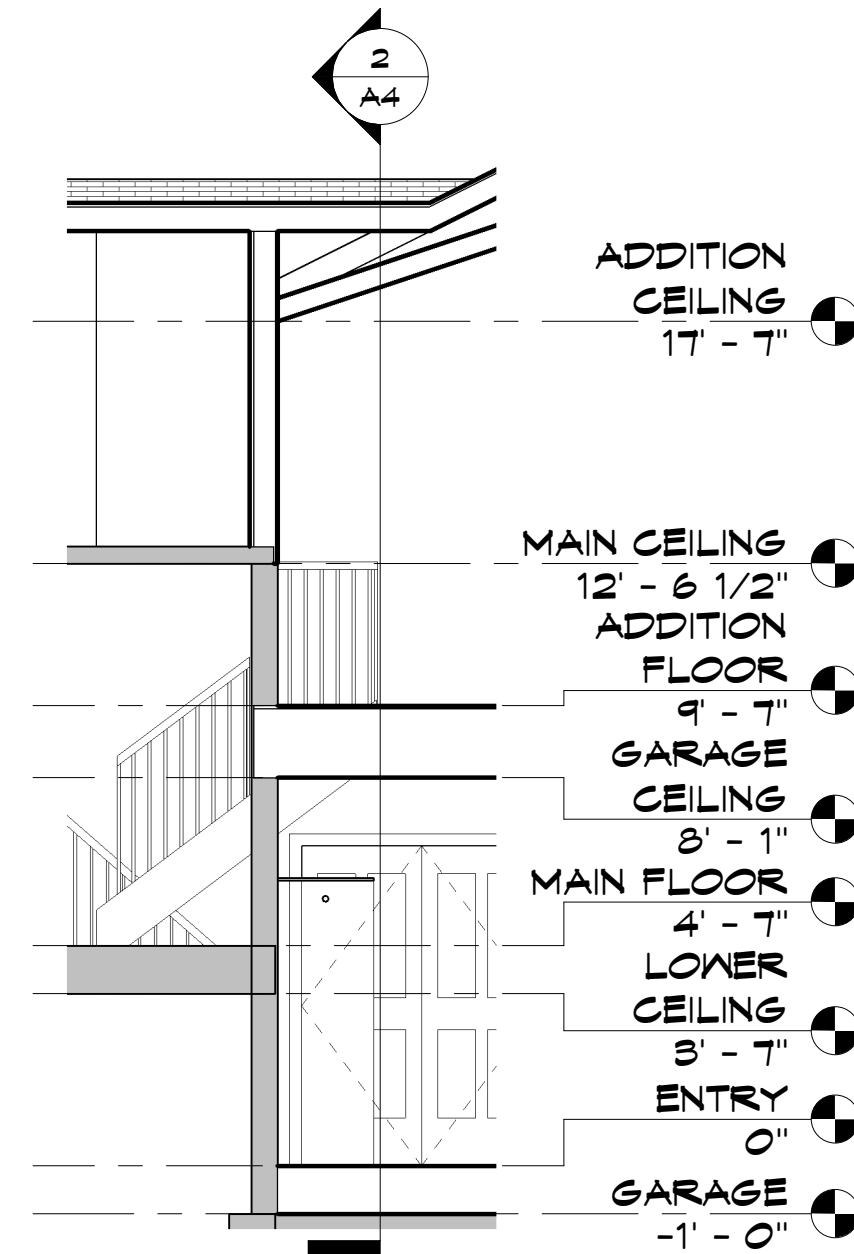

2 BUILDING SECTION  
A5 THROUGH GARAGE  
1/4" = 1'-0"

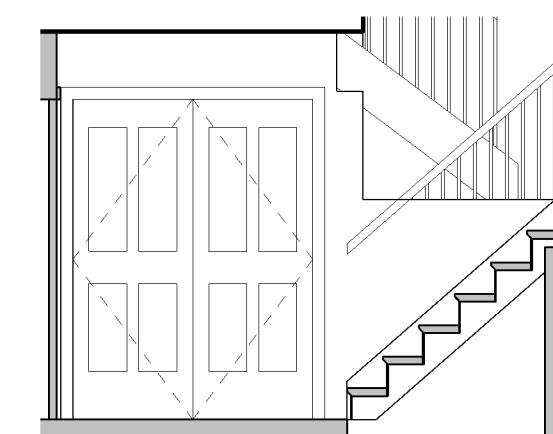

6 FOYER TO NEW STAIR  
A5 1/4" = 1'-0"

ADDITION CEILING  
TOP OF MECHANICAL 12  
14' - 7"

MAIN CEILING  
12' - 6 1/2"

ADDITION FLOOR  
GAIG' - 7"  
CEILING 8' - 1"

MAIN LOWER CEILING  
3' - 7"

ENTRY GARAGE  
-1' - 0"

ADDITION CEILING  
17' - 7"

ADDITION FLOOR  
GAIG' - 7"  
CEILING 8' - 1"

GARAGE  
-1' - 0"

ADDITION CEILING  
17' - 7"

MAIN CEILING  
12' - 6 1/2"

ADDITION FLOOR  
9' - 7"

GARAGE CEILING  
8' - 1"

MAIN FLOOR  
4' - 7"

LOWER CEILING  
3' - 7"

ENTRY  
0"

GARAGE  
-1' - 0"