

TODD KNUTSON DESIGN  
950 NORTH 380 ST.  
SUITE 950  
MINNEAPOLIS, MN 55401 PHONE  
612-552-8000 X25  
FAX: 612-552-7504  
CELL: 612-291-1041

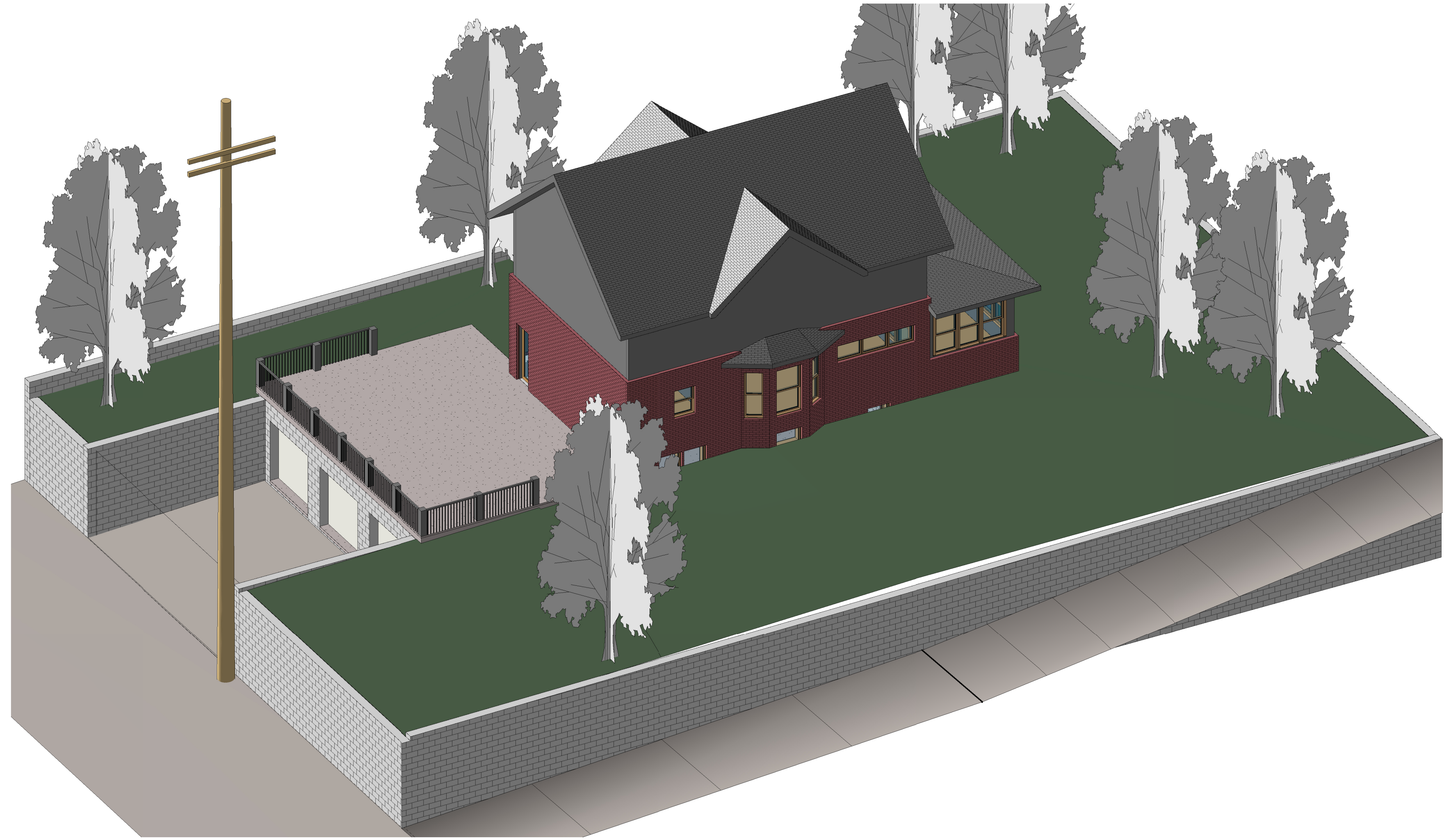

3 3D View 1



2 PERSPECTIVE

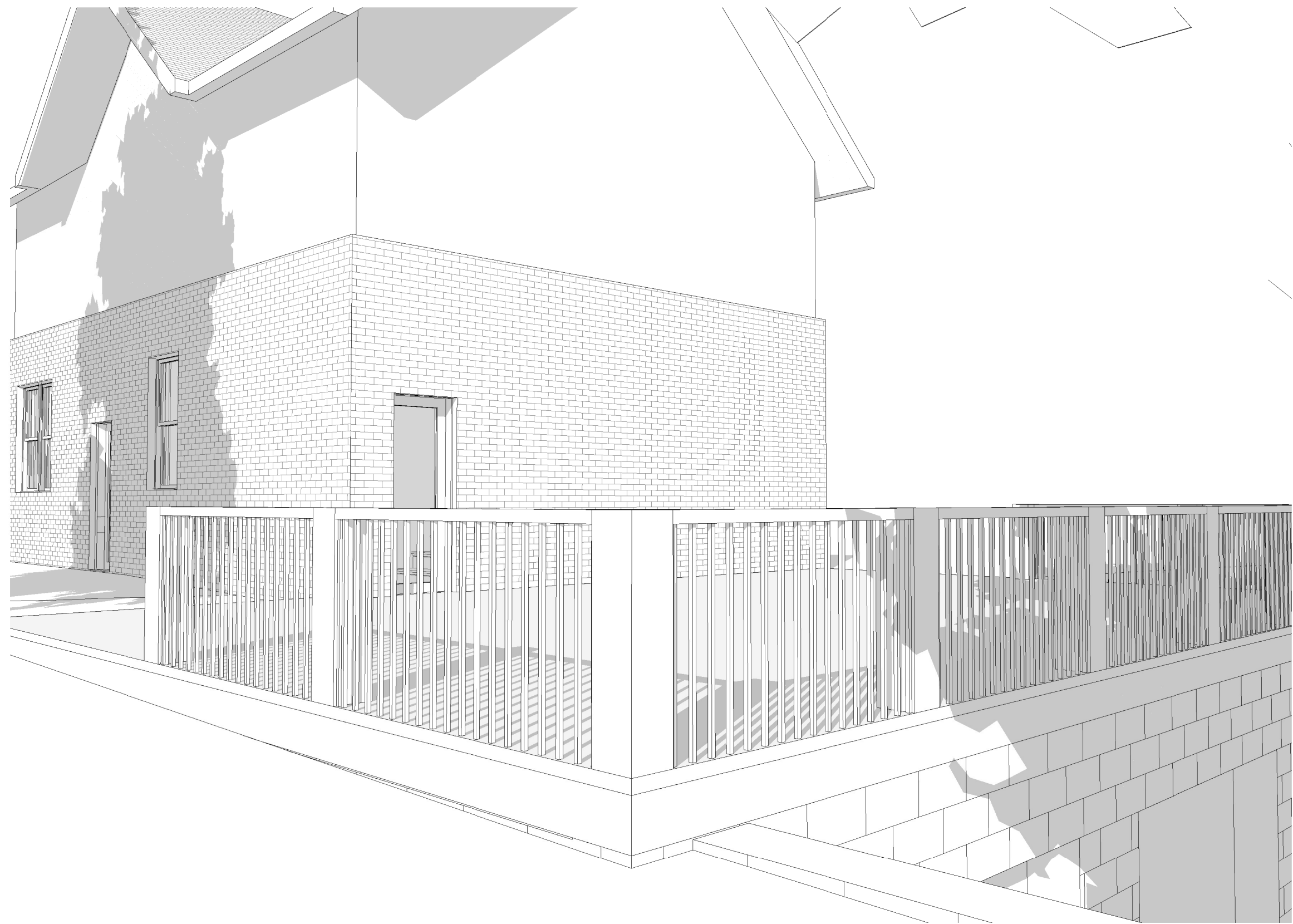

4 3D View 4

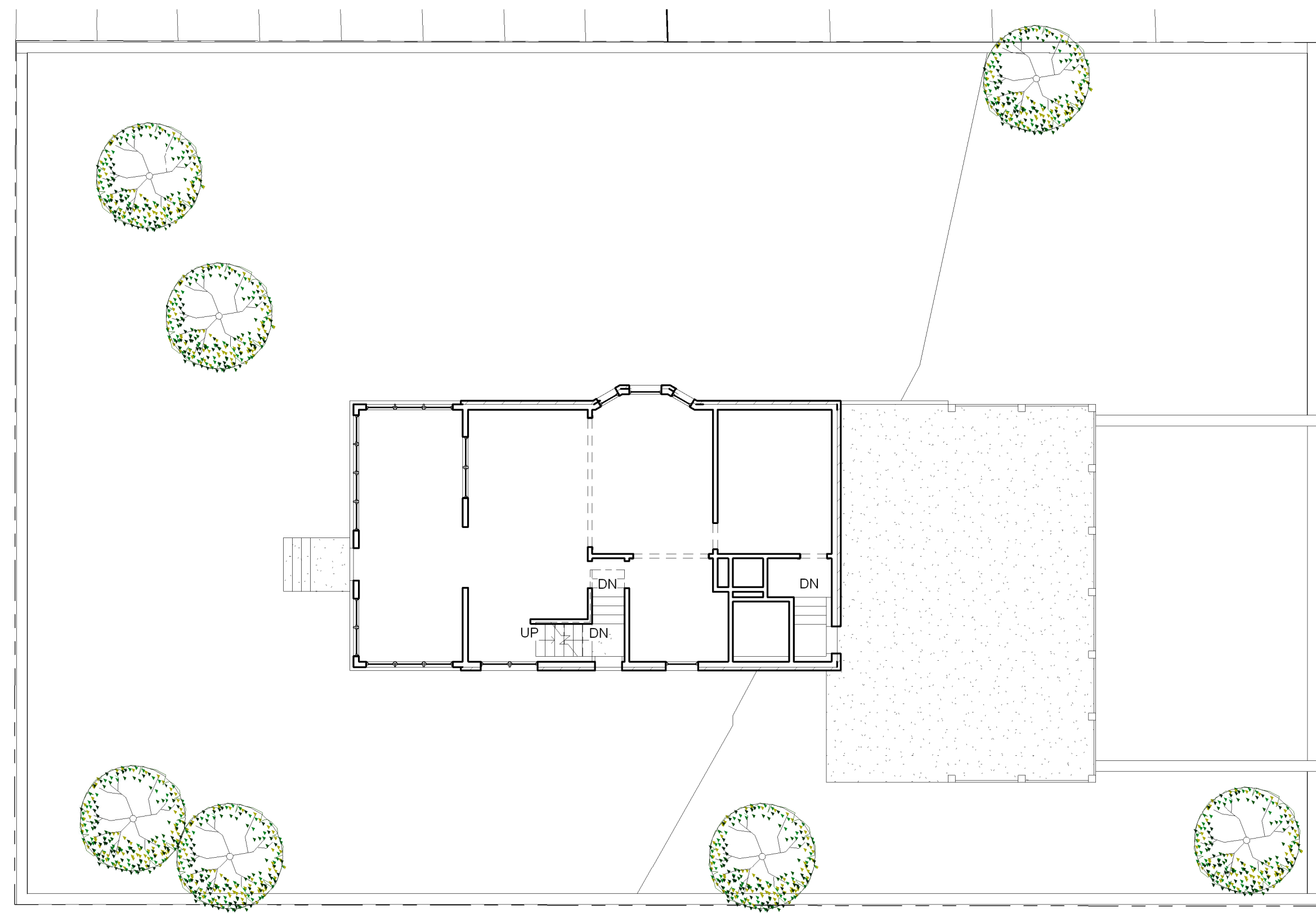

1 SITE PLAN  
1" = 10'-0"

Drawing List	
Sheet Number	Sheet Name
A1	PLANS
A2	PLANS
A0	SITE
A3	PLANS
A4	ELEVATIONS
A5	BUILDING SECTION
A6	BUILDING SECTION
A7	BUILDING SECTIONS
A8	INTERIOR ELEVATIONS

THOMPSON ADDITION

250 5TH AV. N.  
SOUTH ST. PAUL, MN.

JOB NO: 250

SHEET NO:

**A0**

SITE



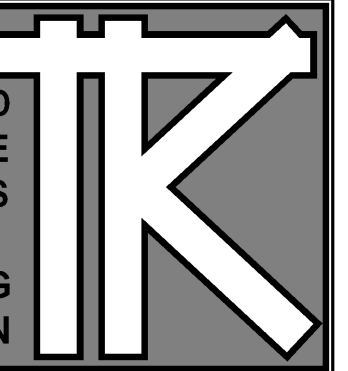

TODD KNUTSON DESIGN  
550 NORTH 580 ST.  
SUITE 550  
MINNEAPOLIS, MN 55401 PHONE  
612-552-8000 X25  
FAX: 612-552-7504  
CELL: 612-291-1044

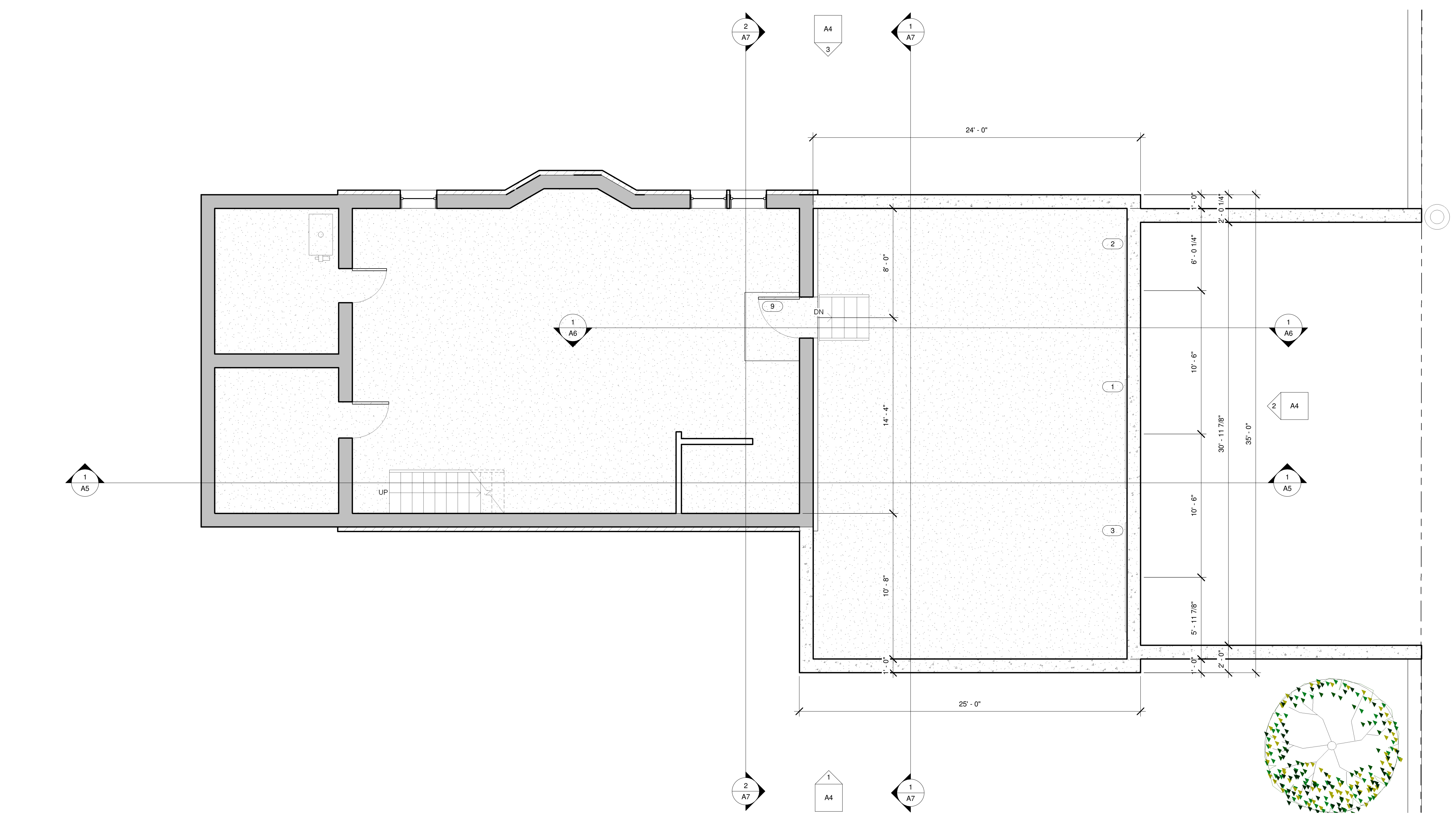

1 BASEMENT  
1/4" = 1'-0"

THOMPSON ADDITION

250 5TH AV. N.  
SOUTH ST. PAUL, MN.

JOB NO: 250

SHEET NO:

**A2**

PLANS



TODD KNUTSON DESIGN  
550 NORTH 580 ST.  
SUITE 950  
MINNEAPOLIS, MN 55401 PHONE  
612-552-8000 X25  
FAX: 612-552-7504  
CELL: 612-291-1044

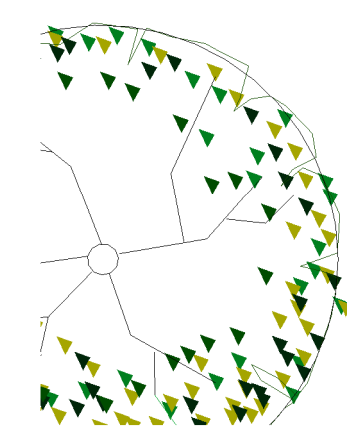
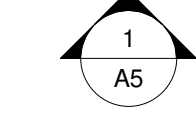
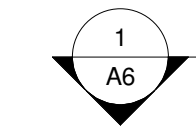
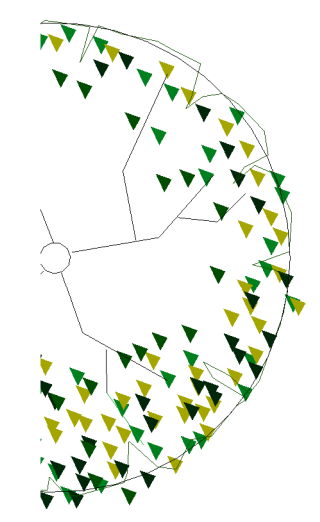

1 MAIN FLOOR  
1/4" = 1'-0"

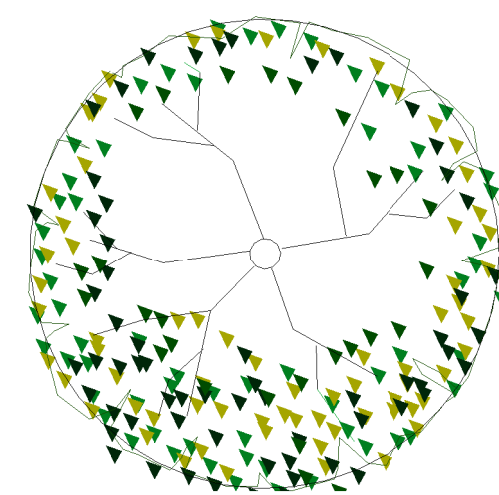
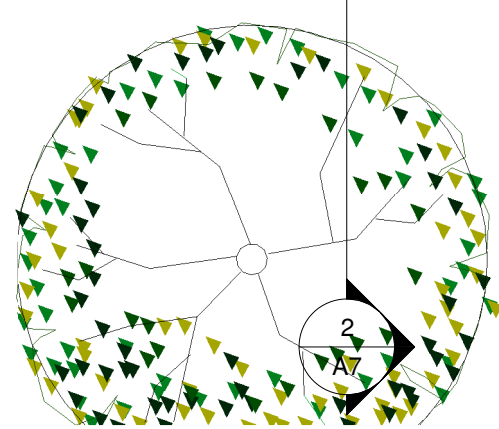
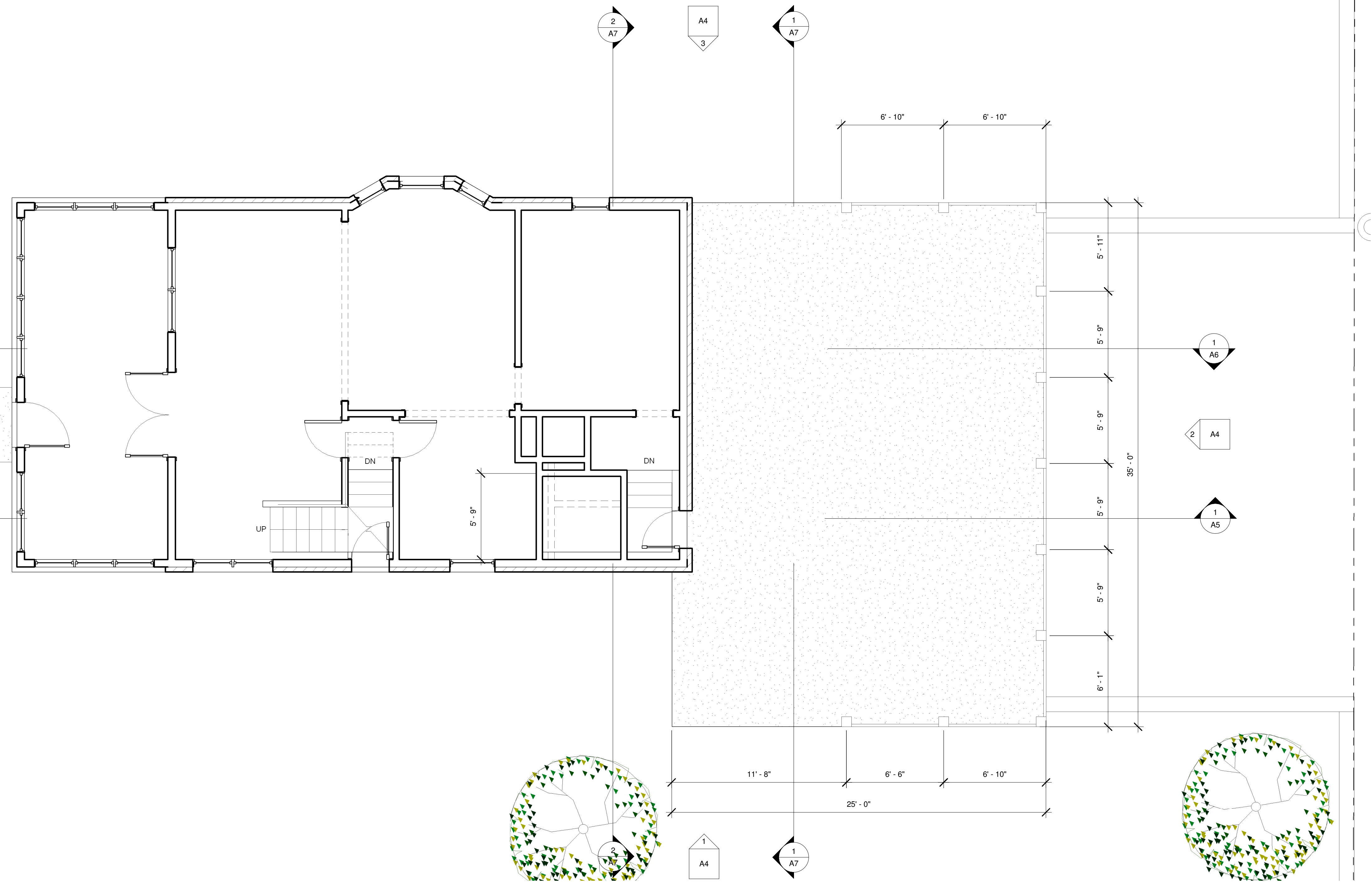

THOMPSON ADDITION

250 5TH AV. N.  
SOUTH ST. PAUL, MN.

JOB NO: 250

SHEET NO:

**A3**

PLANS



TODD KNUITSON DESIGN  
950 NORTH 980 ST.  
SUITE 950  
MINNEAPOLIS, MN 55401 PHONE  
612-552-8000 X25  
FAX: 612-552-7904  
CELL: 612-291-1044



1 SOUTH EXTERIOR ELEVATION  
1/4" = 1'-0"



2 EAST EXTERIOR ELEVATION  
1/4" = 1'-0"



3 NORTH EXTERIOR ELEVATION  
1/4" = 1'-0"

THOMPSON ADDITION

250 5TH AV. N.  
SOUTH ST. PAUL, MN.

JOB NO: 250

SHEET NO:

**A4**

ELEVATIONS



TODD KNUTSON DESIGN  
550 NORTH 580 ST.  
SUITE 950  
MINNEAPOLIS, MN 55401 PHONE  
612-552-8000 X25  
FAX: 612-552-7904  
CELL: 612-291-1044

THOMPSON ADDITION

250 5TH A.V. N.  
SOUTH ST. PAUL, MN.

JOB NO: 250

SHEET NO:

**A5**

BUILDING SECTION



1 BUILDING SECTION AT NEW FOYER AND  
POWDER ROOM  
3/8" = 1'-0"

11/16/2008 10:07:52 PM



TODD KNUTSON DESIGN  
950 NORTH 980 ST.  
SUITE 950  
MINNEAPOLIS, MN. 55401 PHONE  
612-552-8000 X25  
FAX: 612-552-7504  
CELL: 612-291-1041

THOMPSON ADDITION

250 5TH. A.V. N.  
SOUTH ST. PAUL, MN.

JOB NO: 250

SHEET NO:

**A6**

BUILDING SECTION

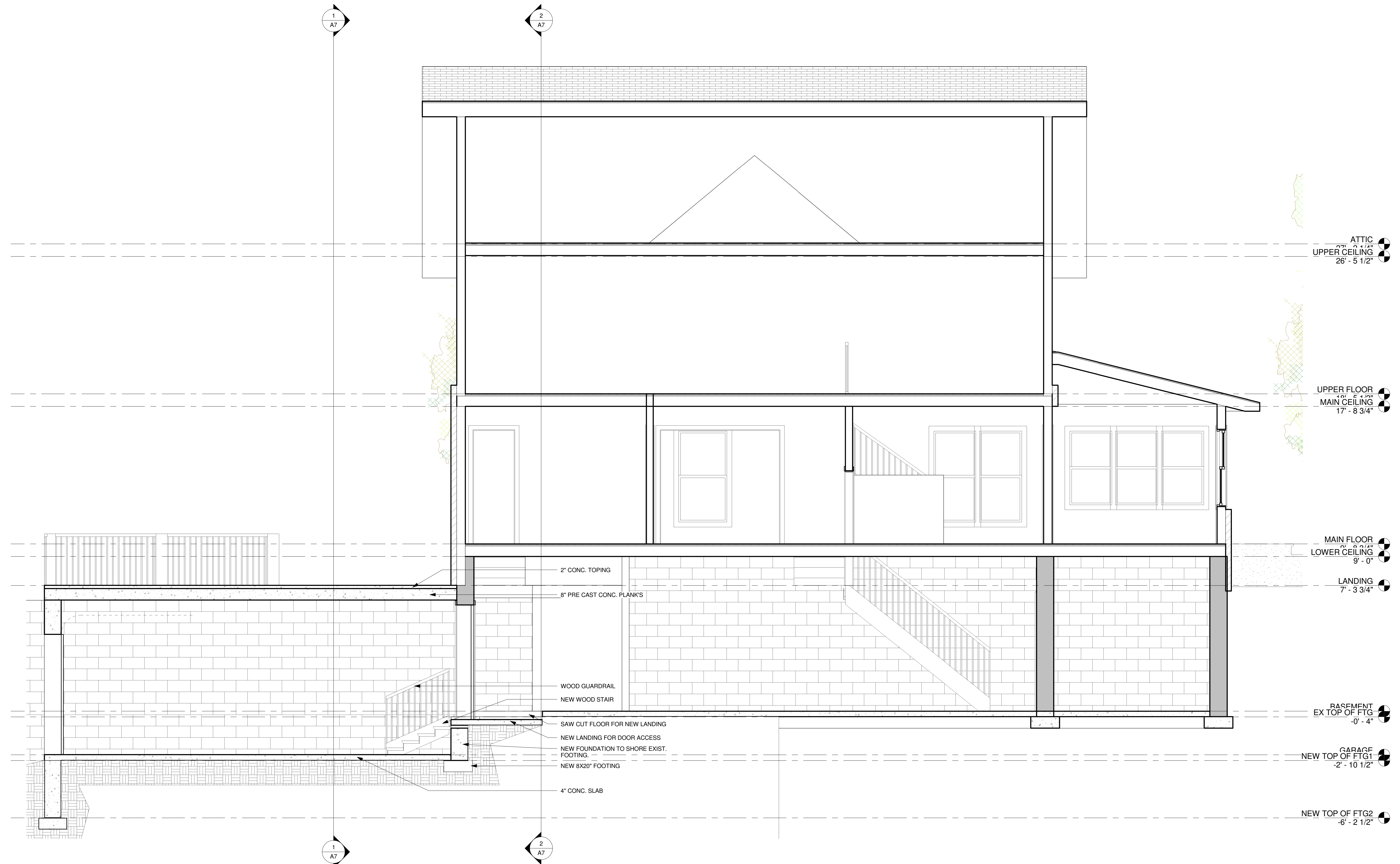

- 2" CONC. TOPING
- 8" PRE CAST CONC. PLANK'S
- WOOD GUARDRAIL
- NEW WOOD STAIR
- SAW CUT FLOOR FOR NEW LANDING
- NEW LANDING FOR DOOR ACCESS
- NEW FOUNDATION TO SHORE EXIST. FOOTING.
- NEW 8X20" FOOTING
- 4" CONC. SLAB

1 BUILDING SECTION AT GARAGE STAIR  
3/8" = 1'-0"

11/16/2008 10:07:54 PM

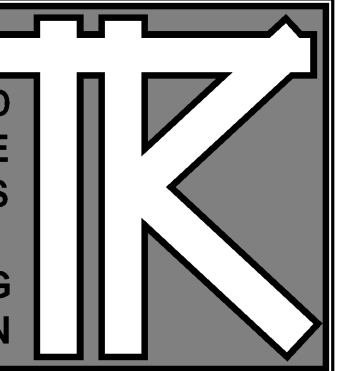

TODD KNUTSON DESIGN  
550 NORTH 580 ST.  
SUITE 950  
MINNEAPOLIS, MN 55401 PHONE  
612-552-8000 X25  
FAX: 612-552-7904  
CELL: 612-291-1044

THOMPSON ADDITION

250 5TH. AV. N.  
SOUTH ST. PAUL, MN.

JOB NO: 250

SHEET NO:

**A7**

BUILDING SECTIONS

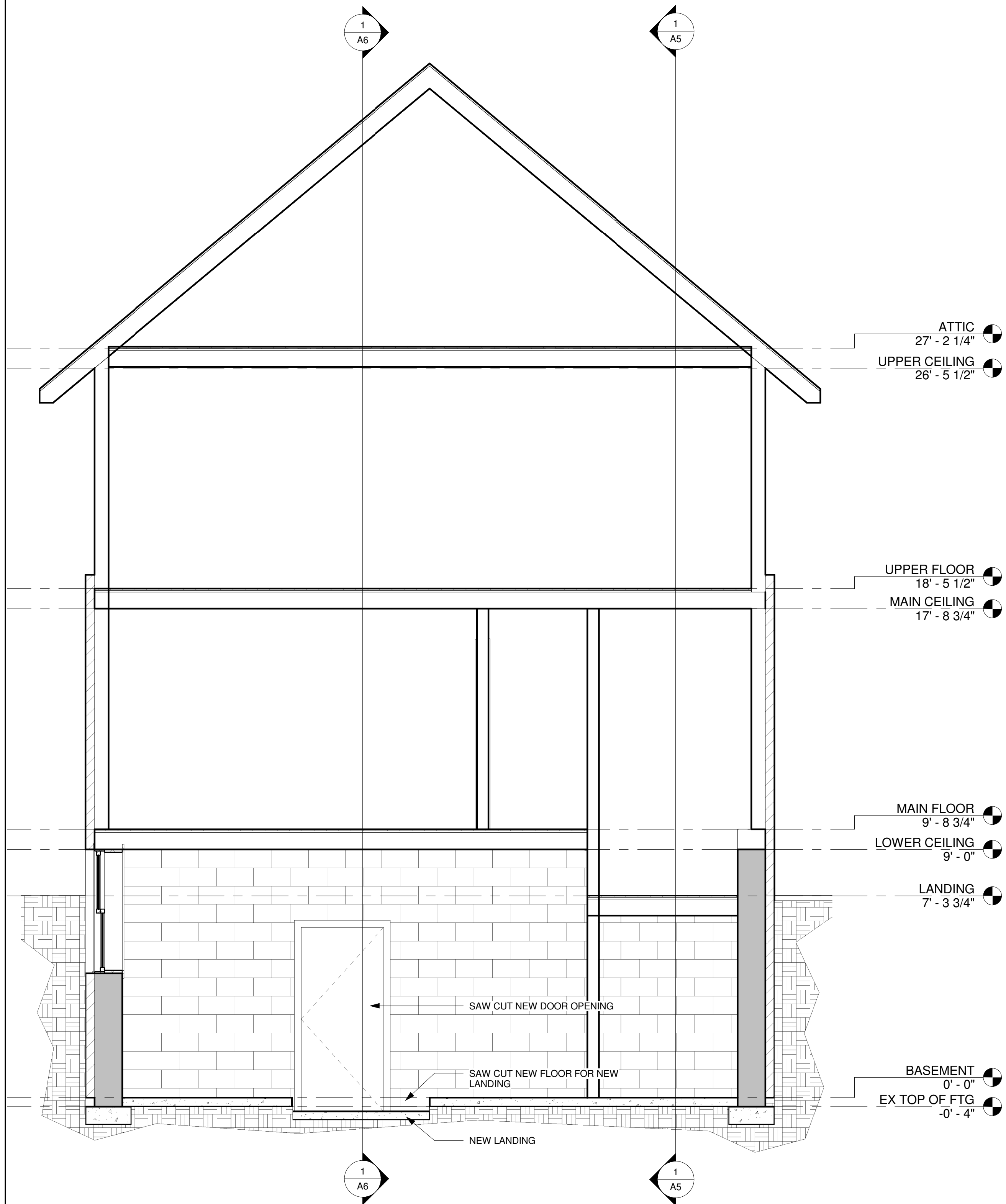

2 BUILDING SECTION FROM HOUSE TO ADDITION  
3/8" = 1'-0"

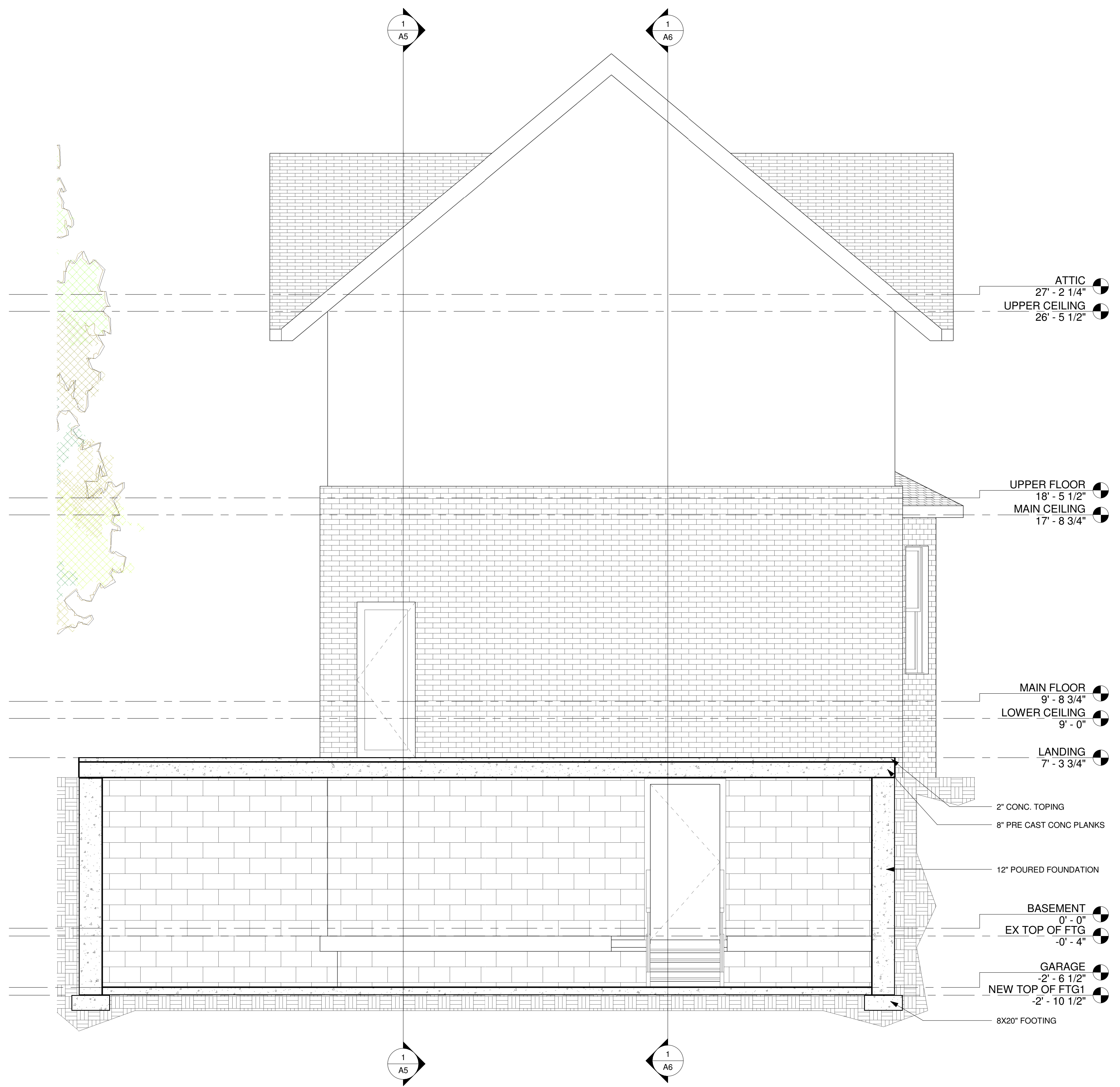

1 BUILDING SECTION AT ADDITION  
3/8" = 1'-0"