

DATE: 8-2-04

REVISIONS:

ISSUED 12-8-04

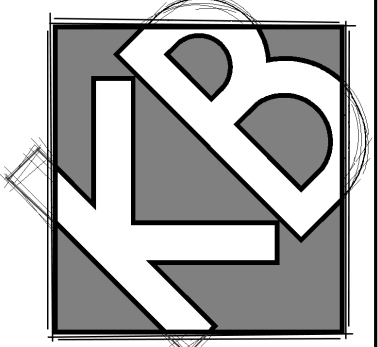

DESIGNS

9995 WEST 69TH STREET
EDEN PRAIRIE, MN 55344

PHONE: 952-826-2222
FAX: 952-941-6515

DOUGLAS

WILLIAM JAMES CONSTRUCTION, LLC
DBA HERITAGE BUILDERS

JOB NO: 2004

SHEET NO:

A1

ELEVATIONS

VENTING AT PEAK, TYP..

SADDLE ROOF AT ENTRY.

TYPICAL EAVE AND TILE ROOF CONSTRUCTION.

STUCCO RELEAF AT EAVE ON FRONT AND REAR (VERIFY)

TYPICAL EAVE AND VENTING PER LOCAL CODE.

STUCCO KEY AT FRONT ELEV MATCH WINDOW DETAIL.

STUCCO BUMP OUT AT DOOR'S AND WINDOWS ON FRONT AND REAR ELEVATION - SEE DETAIL.

TYPICAL STUCCO EXTERIOR WALL CONSTRUCTION.

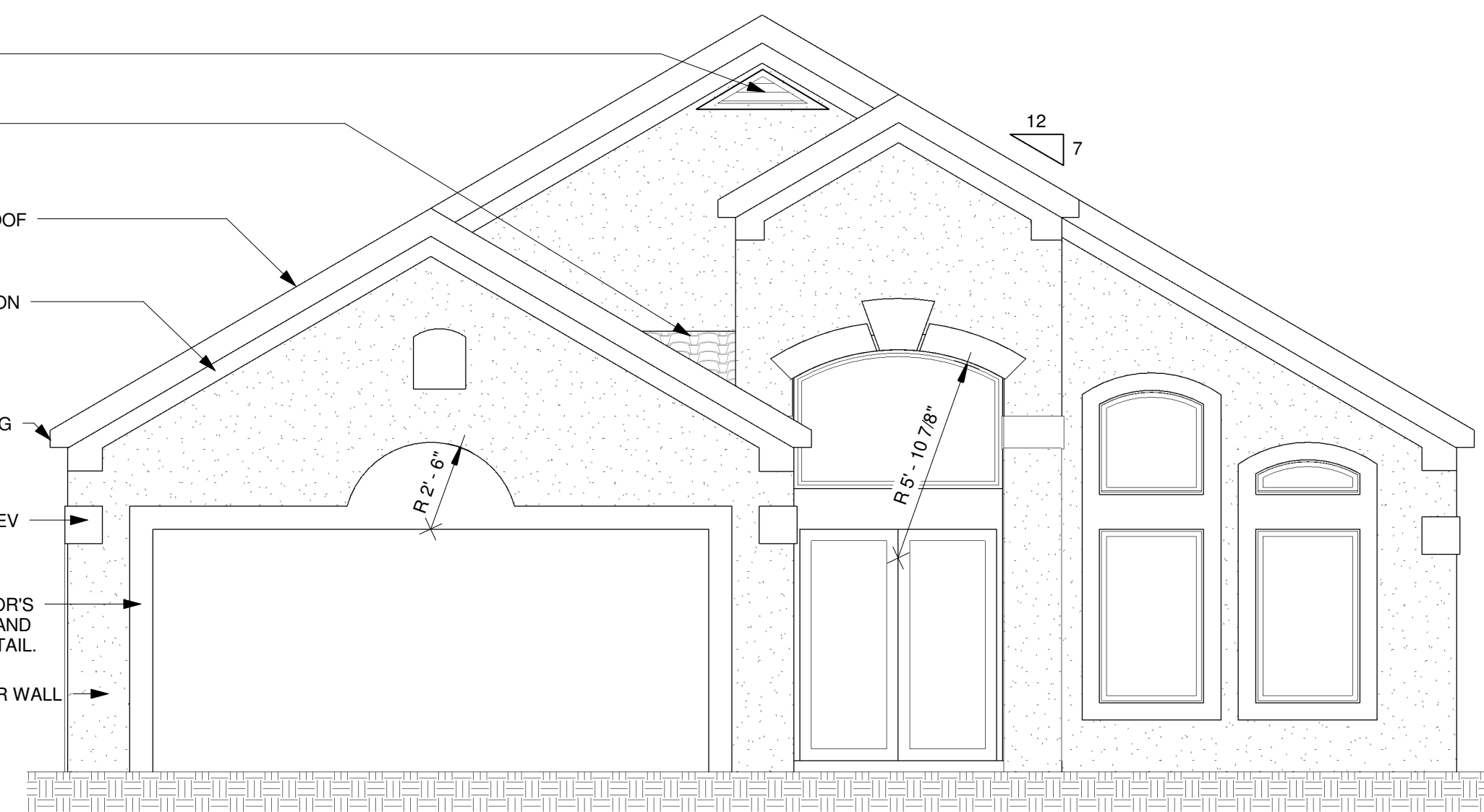

1 FRONT ELEVATION
1/4" = 1'-0"

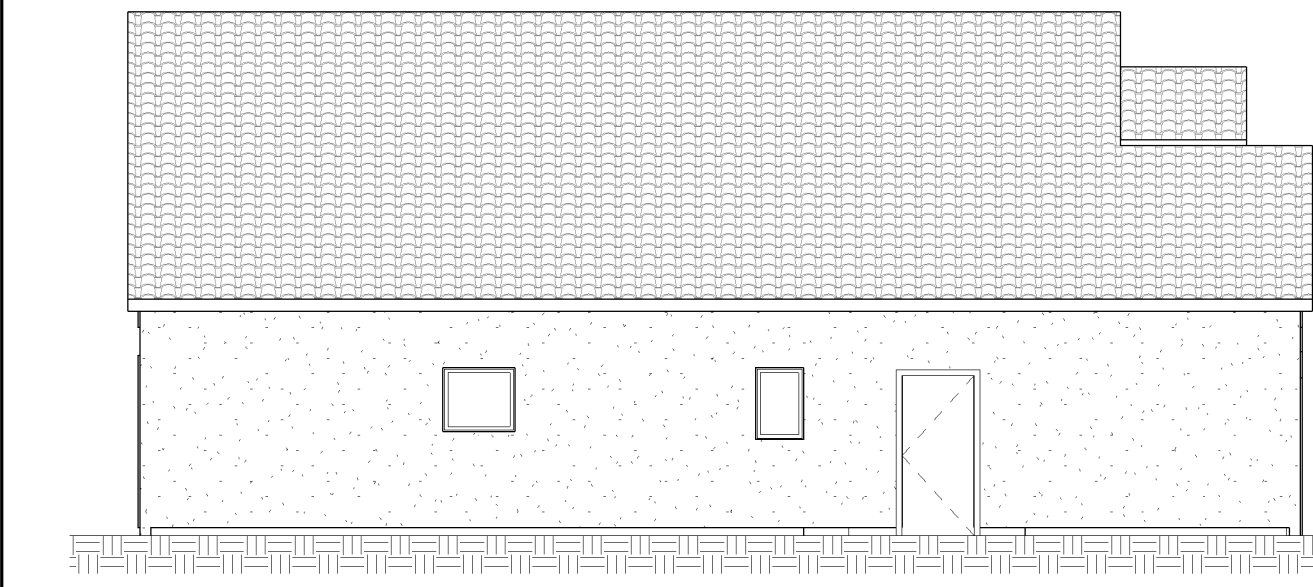

2 LEFT ELEVATION
1/8" = 1'-0"

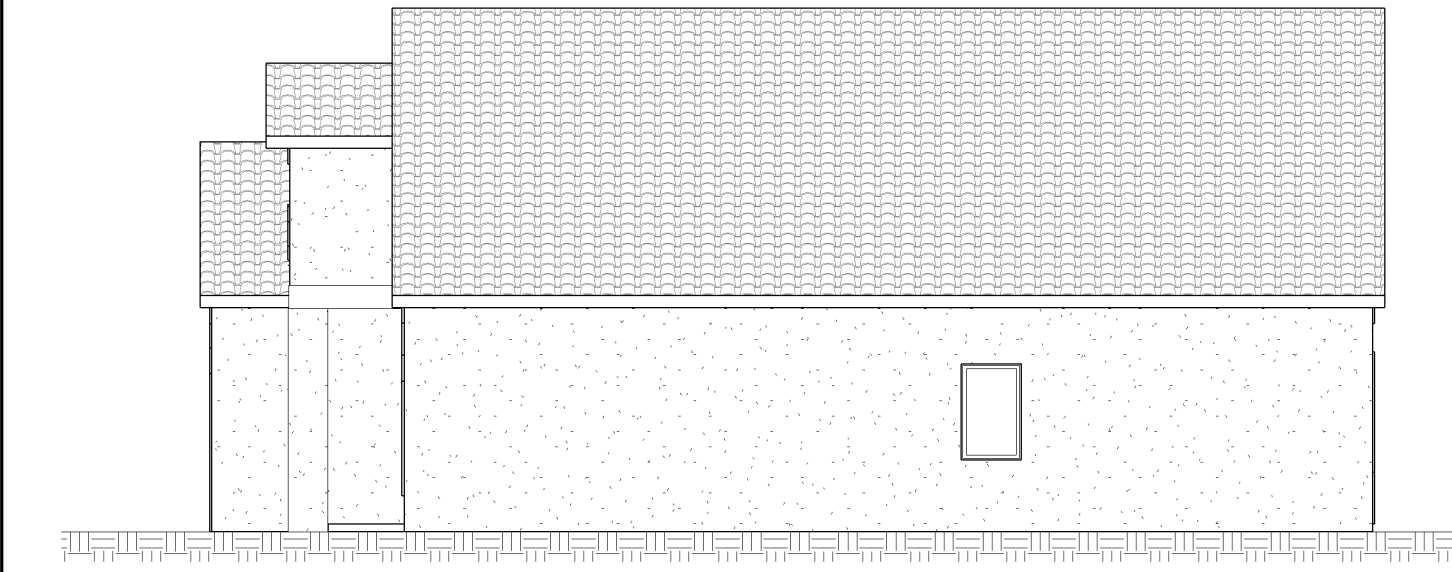

4 RIGHT ELEVATION
1/8" = 1'-0"

VENTING AT PEAK'S TYP..

TYPICAL EAVE AND TILE ROOF CONSTRUCTION.

STUCCO RELEAF AT EAVE ON FRONT AND REAR (VERIFY)

TYPICAL EAVE AND VENTING PER LOCAL CODE.

STUCCO BUMP OUT AT DOOR'S AND WINDOWS ON FRONT AND REAR ELEVATION - SEE DETAIL.

TYPICAL STUCCO EXTERIOR WALL CONSTRUCTION.

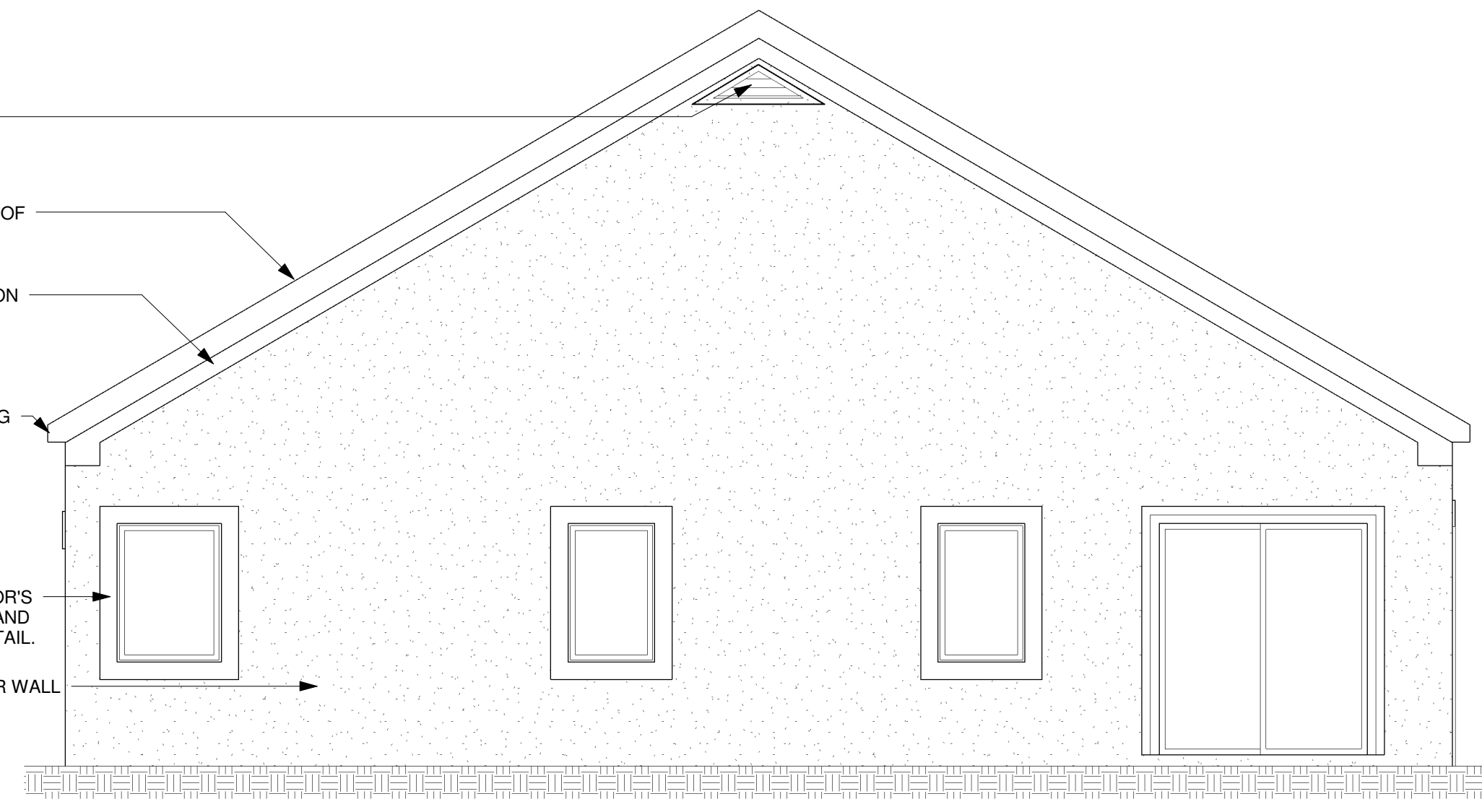

3 REAR ELEVATION
1/4" = 1'-0"



5 PERSPECTIVE

11/16/2008 5:28:20 PM

DATE: 8-2-04

REVISIONS:

ISSUED 12-8-04

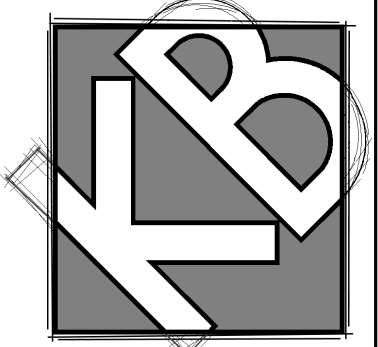

DESIGNS

9995 WEST 69TH STREET
EDEN PRAIRIE, MN 55344

PHONE: 952-826-2222
FAX: 952-941-6515

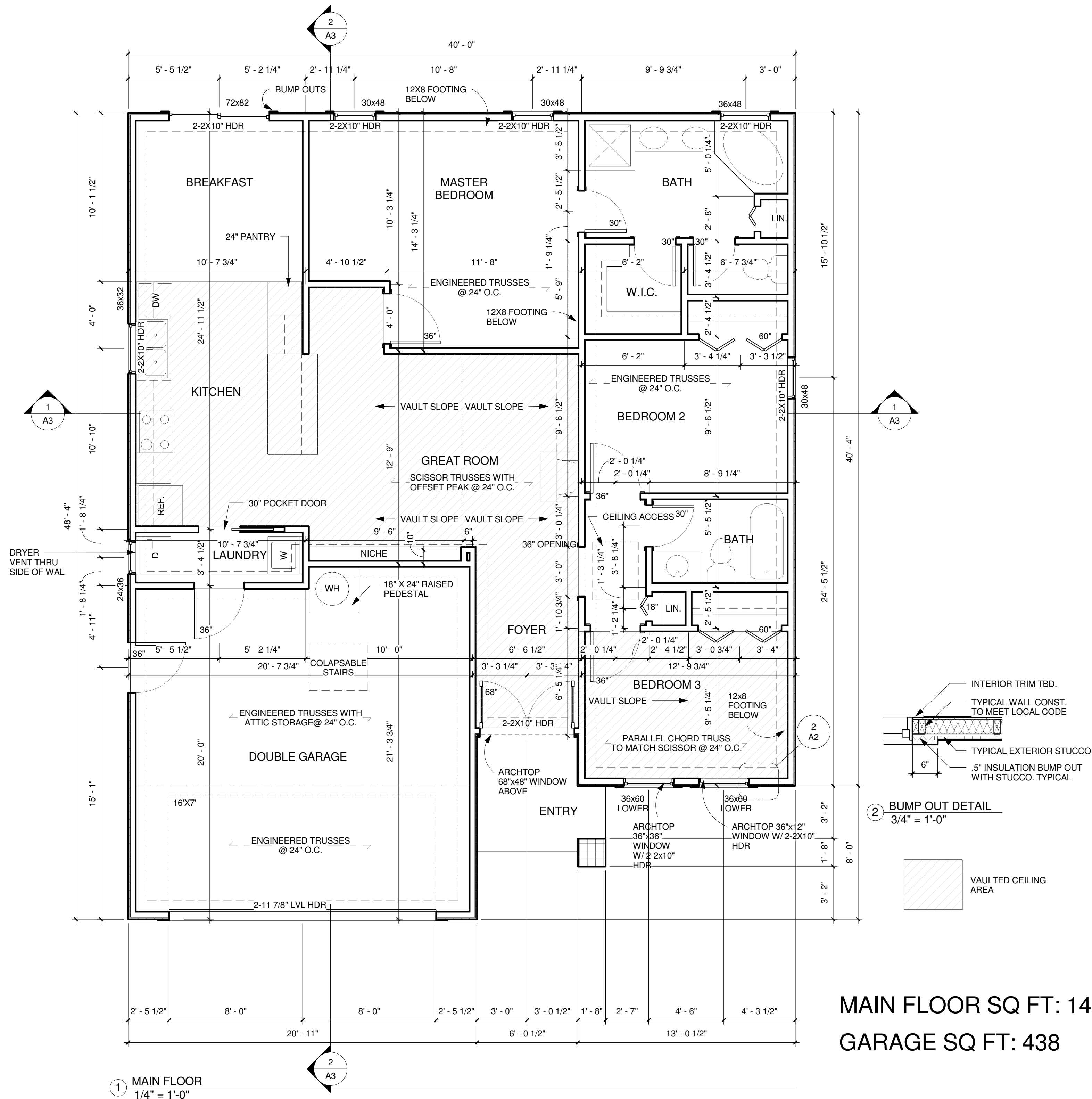

MAIN FLOOR SQ FT: 1462
GARAGE SQ FT: 438

DOUGLAS

WILLIAM JAMES CONSTRUCTION, LLC
DBA HERITAGE BUILDERS

JOB NO: 2004

SHEET NO:

A2

MAIN FLOOR

DATE: 8-2-04

REVISIONS:

ISSUED 12-8-04

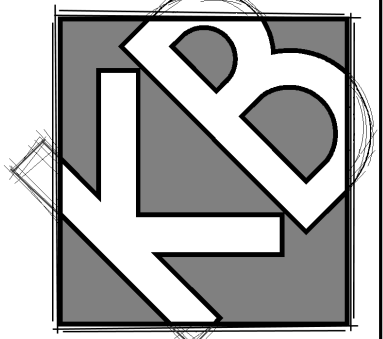

DESIGNS

9995 WEST 69TH STREET
EDEN PRAIRIE, MN 55344

PHONE: 952-826-2222
FAX: 952-941-6515

DOUGLAS
WILLIAM JAMES CONSTRUCTION, LLC
DBA HERITAGE BUILDERS

JOB NO: 2004

SHEET NO:

A3

SECTIONS

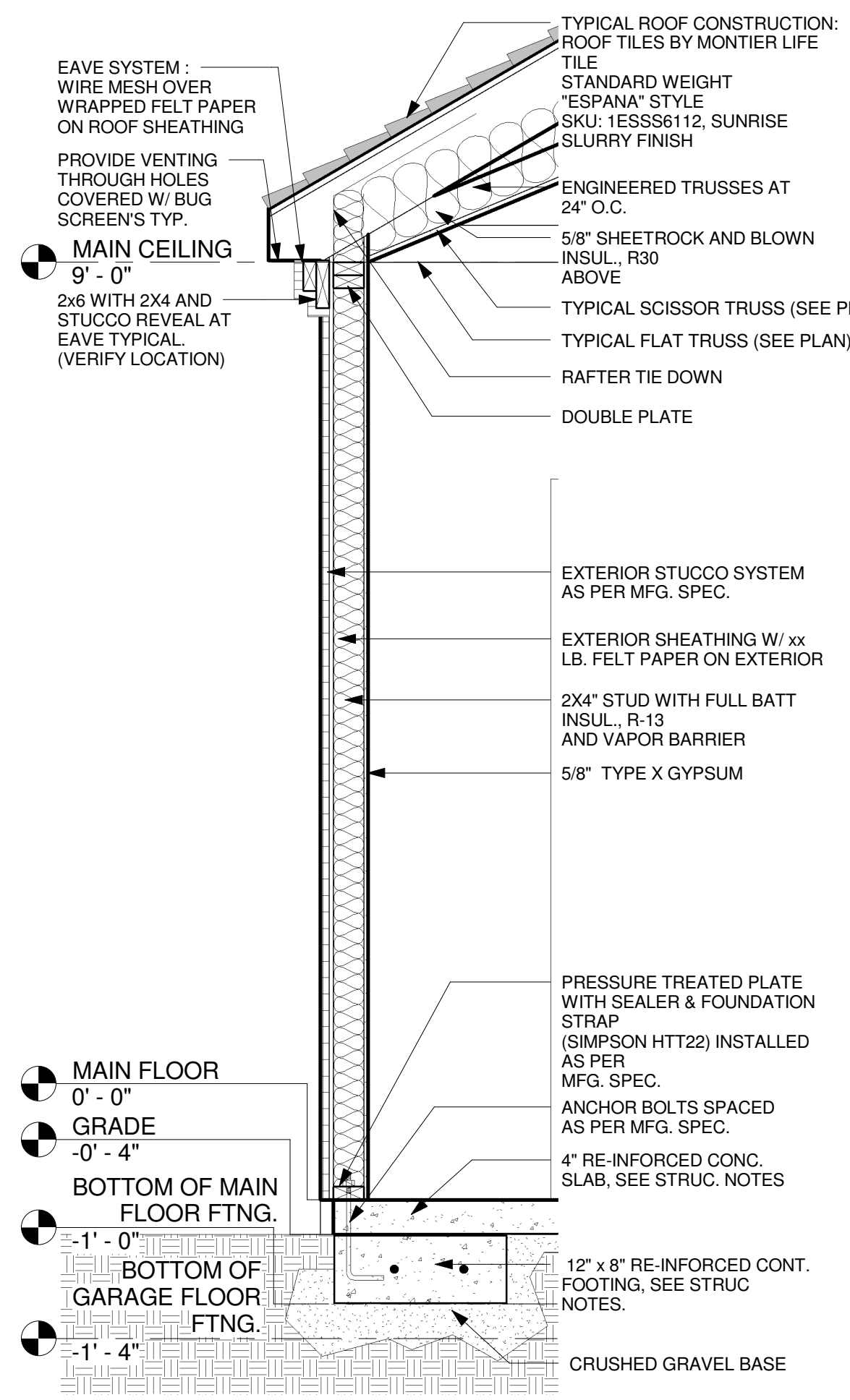

3 TYPICAL WALL DETAIL
3/4" = 1'-0"

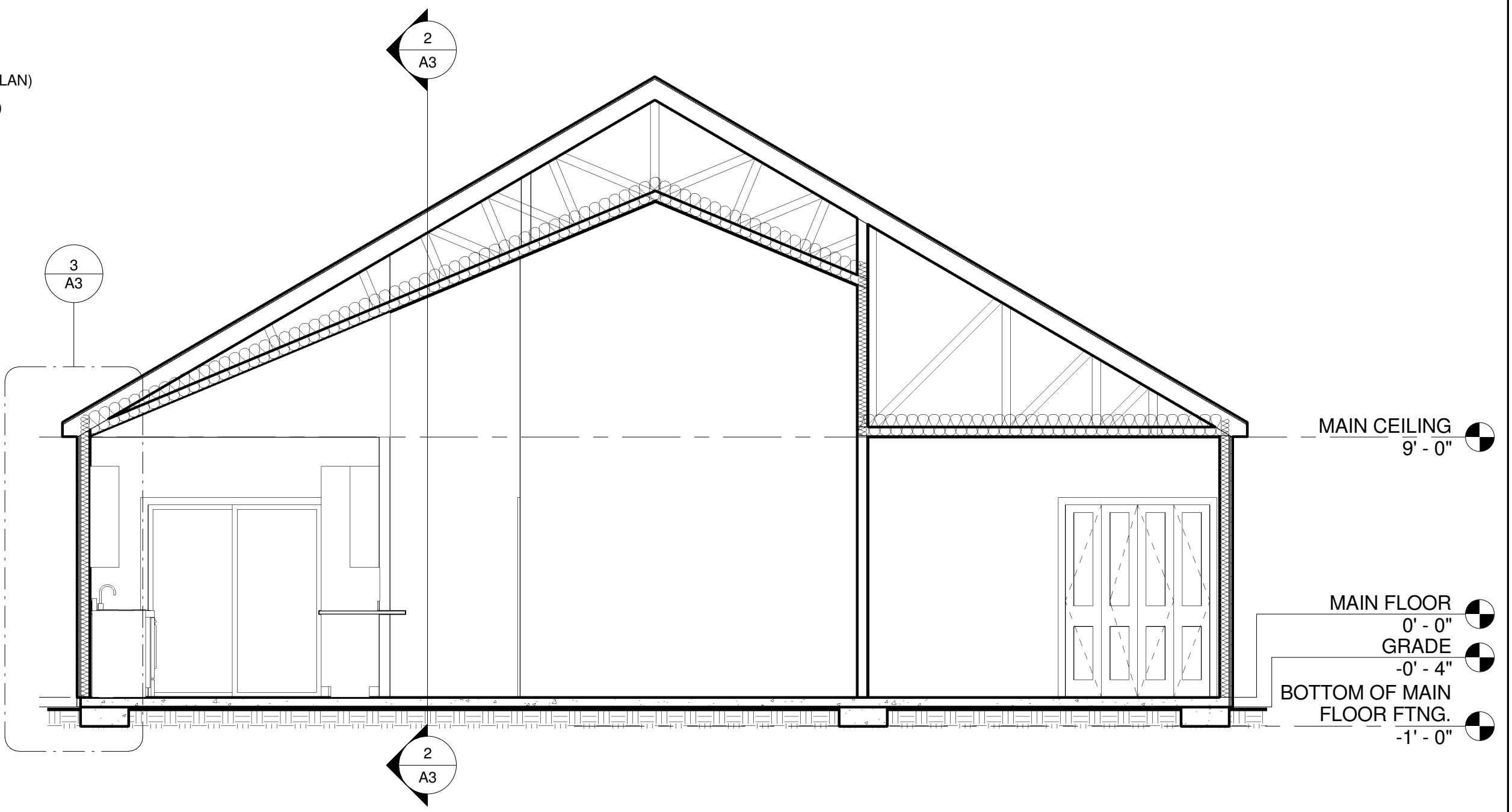

1 BUILDING SECTION 1
1/4" = 1'-0"

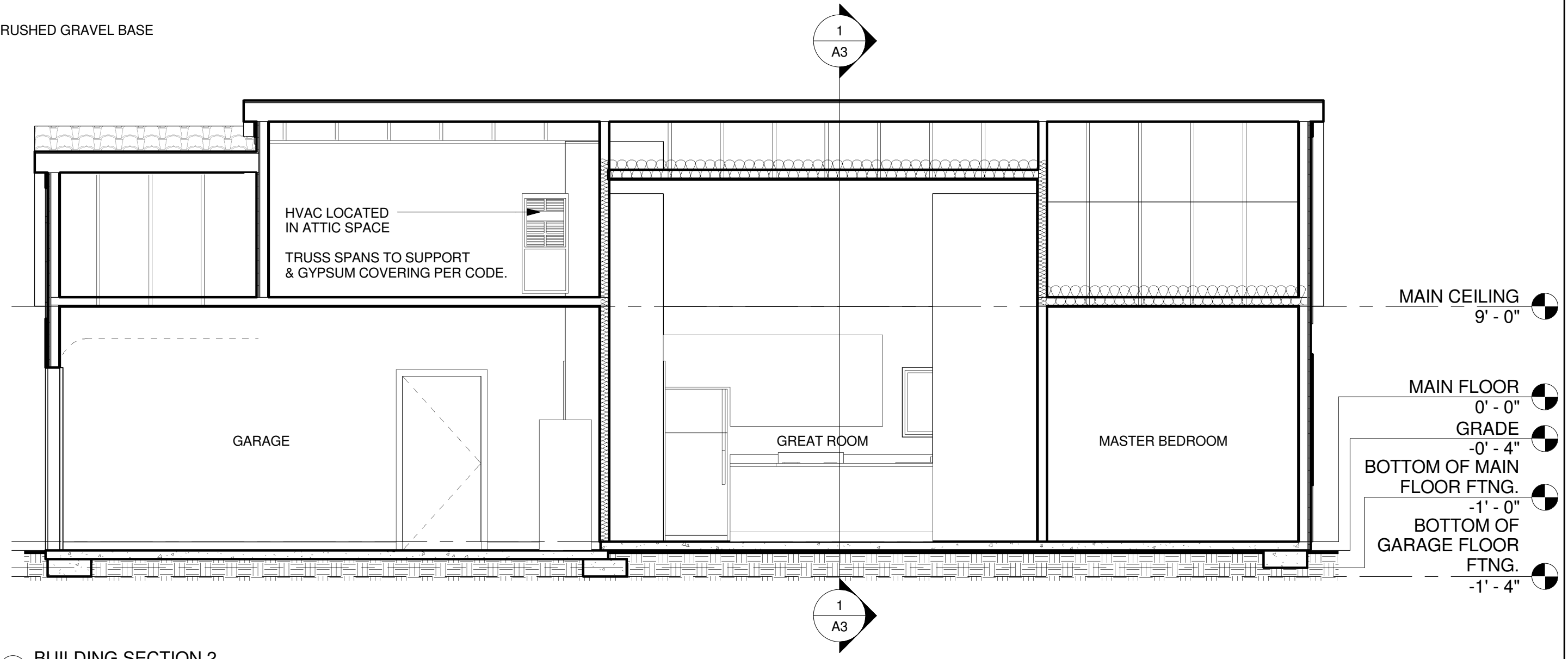

2 BUILDING SECTION 2
1/4" = 1'-0"